All the News All the Time
GUARANTEED NUMBER-DELIVERED CIRCULATION LARGEST ADVERTISING VOLUME
MADISON 2345
The Times Telephone Number
Connecting All Departments

EQUAL RIGHTS

Los Angeles Times

LIBERTY UNDER THE LAW — TRUE INDUSTRIAL FREEDOM

In Two Parts — 48 Pages
PART I—TELEGRAPH SHEET—24 PAGES
MADISON 2345
The Times Telephone Number
Connecting All Departments

Vol. XLIX. WEDNESDAY MORNING, DECEMBER 4, 1929. C

DAILY, FIVE CENTS

REDS SCORN PACIFIERS

Insolent Answer Sent America

Peace Suggestion Cannot be Considered Friendly Act, Says Soviet Note

State Department Amazed as Reply Curtly Puts Ban on Any Interference

MOSCOW, Dec. 3. (AP)—The American note to Russia and China [illegible] them of their obligations under the Kellogg pact for renunciation of war cannot be considered by the Soviet government as a friendly act, according to a memorandum handed to French Ambassador Herbette tonight by Maxim Litvinoff, acting Commissar of Foreign Affairs.

The memorandum was in answer to notes from both the United States and Great Britain recently delivered to Moscow, the purport of which had found support with most of the nations signatory to the Kellogg pact with the exception of Russia.

M. Litvinoff emphasized that the Soviet Russia government had appealed to that of the soviet at a time when direct Muraden-soviet negotiations were being carried on. By dint of this circumstance the American note to Russia was viewed as an unjustified attempt to influence Chinese-Russian negotiations and consequently could not be considered as a friendly act.

The memorandum states that the Manchurian conflict can be settled only by direct negotiations on the basis of conditions already accepted by the Nanking government and that the Soviet government will not tolerate any outside interference.

The memorandum concluded by stating surprise that the United States, which by its own desire does not have any official relations with the Soviet union, should find it possible to give the soviet government advice and directions.

MEMORANDUM TEXT

The text of the Russian memorandum follows:

"The Union of Soviet Socialist Republics from the first day of its existence has pursued a policy of peace and, unlike other powers, has never resorted to military action except in the necessary case for defense or in direct attack on the union or on intervention in its internal affairs. The soviet union has consistently followed this policy and seeks to pursue it independently of the Paris pact for abolition of war.

"During several years the Nanking government, evading by its usual methods the settlement of the conflict with Chinese ways, has carried on against the soviet union a provocative policy of violation of the customary rules and treaties notwithstanding the fact that these treaties were imposed on China by force and were concluded on the basis of [illegible]

Continued on Page 6, Column 2)

Will Rogers Remarks:

BEVERLY HILLS, Dec. 3. [To the Editor of The Times:] My newspapers have just sent me out to cover the great professional golf championship, played right here, with thousands prostrated with the heat. Hagen was marvelous, in a light muddy brown cerise ensemble; Leo Diegel, never looked prettier, in a dull straight waisted overhand. Mussolini would have been proud of Gene Sarasen, in a fascistic fawn-colored stance. Horton Smith (Missouri's sole gift to the nation since Champ Clark) was the cynosure of all eyes in a low-geared, blue, high-waisted sweater, with pantaloons in happy discord. Johnny Farrell in all orange, with a putt split up the back. Johnny Golden was arrayed in an overhanging torso with stockings to match. And Abe Espinosa (in honor of Ireland) dressed all in green playing on a 100 per cent Jewish course before an audience composed 90 per cent of the Ku Klux Klan.

Yours,
WILL ROGERS.

POLE FLIGHT OF ZEPPELIN OBSTRUCTED

Insurance Companies Refuse to Underwrite Arctic Adventure

FRIEDRICHSHAFEN (Germany) Dec. 3. (AP)—The proposed polar flight of the dirigible Graf Zeppelin again has run into difficulties with the refusal of insurance companies here to underwrite it.

Although the question of insurance had come up previously, Dr. Hugo Eckener, commander of the dirigible, last month said he was sure he could obtain insurance for the trip, but apparently he has been unable to accomplish this thus far.

The Arctic flight has run into difficulties several times previously, one of the first ones being the refusal of about half the crew to undertake the trip because of questions of pay, sanitary arrangements and insurance. Most of this finally was straightened out except the insurance question.

BOY DIES IN AIR CRASH

RANDALIA (Iowa) Dec. 3. (AP)—Paul Stewart, 17 years of age, son of Mr. and Mrs. S. C. Stewart, farmers, was killed today when his airplane crashed into a field a half-mile from his home.

FORD WAGES INCREASED

Minimum Made $7 a Day

Boost Adding $20,000,000 to Pay Roll Based on Future Economies

Move Follows Hoover Parley; Price of Car Will Not be Affected

DETROIT, Dec. 3. (AP)—Wage increases that will add approximately $20,000,000 a year to the pay roll of the Ford Motor Company were announced today by Edsel Ford, president of the company. The minimum wage of $6 a day is increased to $7 a day and increases graduating on the basis of 5 cents an hour were given employees already receiving between $7 and $10 a day.

The increase, which is effective as of the 1st inst., is confined to employees within the United States. Of these 113,643 come in the classification of increases of 5 cents an hour to all employees who have been receiving $7 or more a day.

MOVE FOLLOWS PARLEY

Those whose minimum wage will be increased from $6 to $7 a day number, at the present, 24,320.

The increase is in line with the announcement recently made by Henry Ford at Washington during President Hoover's business conference.

The wage increase from a minimum of $6 a day to $7 is a third major step of this kind taken by the company since January, 1914. At that time the company startled the industrial world by raising the scale from an average of $2.34 a day to a minimum of $5. This increase generally was considered a radical industrial move and many economists contended it could not be successfully accomplished.

Simultaneously the company reduced the working day from nine hours to eight hours. The increase alone resulted in an increase of $11,000,000 a year for the workers concerned while additions to the number of employees by reason of the shorter working day caused an added wage payment throughout the Ford plants of $6,000,000 a year.

THE SECOND INCREASE IN 1919

The second major increase was announced on January 1, 1919, when the minimum scale was increased from $5 to $6 a day.

In announcing the increase, Mr. Edsel Ford said:

"We are able to make this wage increase partly because of anticipated economies and the great volume of production which we have had over a period of months and partly because of our excellent outlook for next year.

"Wage increases cannot be collected from the public nor can they be taken out of the quality of the product; they have to be made up by better management of the work. That is the way we intend to justify this increase."

The Ford Motor Company of Canada, Ltd., this afternoon also announced a wage increase which Wallace R. Campbell, its president, said would add $1,000,000 a year to the company's pay roll based on the average employment roll. The minimum wage, like that of the Ford Motor Company in the United States, is increased from $6 to $7 a day and increases in the hourly wages of other employees also are provided.

AVERAGE EXPLAINED

Explaining the phrase, "The salary roll was raised 5 per cent," Edsel Ford pointed out that while a 5-cents-an-hour increase is shown in the 40-cents-a-day boost between the $7.20 and $8.60 classifications, other increases, such as a rise from $6.40 to $7.20 and in the case of others between $8.60 and $10 a day, made the increase average 5 per cent.

Asked whether the wage increase presaged an increase in the cost of Ford products he replied emphatically that it did not.

"While this wage increase is, in a way, linked up with President Hoover's program for stabilizing business, there is no direct connection between the two," he said.

INCREASE WILL AFFECT 2000 HERE

Increase in the pay of employees announced yesterday by the Ford Motor Company in Detroit will benefit approximately 2000 workers in the local assembly plant of the organization, although the major portion of that number will not receive their expanded pay envelopes until after the first of the year because of the present annual shutdown for inventory.

No official announcement of the salary increases has been formally made to the local plant, but it is understood that the added pay to the workers will increase the Los

(Continued on Page 2, Column 4)

Two Indispensable Services—

To Real Estate Investors Available through

1. Southern California's greatest listing of property for sale.
2. Southern California's largest audience of real estate buyers.

MAdison 2345 — Times Want Ads

THE DAY'S NEWS SUMMED UP

RADIO. Radio, Page 6, Part II; Women's Pages, Clubs and Society, Page 6, Part I; Part II; Markets and Finance, Pages 16 to 22, Part I; Pictures, Page 23, Part I; Part II; Comics, Page 8, Part II.

EXCHANGE OF SOUTHERN COUNTIES. Page 24, Part I.

SPORTS IN SPANISH. Page 24, Part I.

SOCIETY NEWS. Page 23, Part I.

BASEBALL. Boston Smith defeated Tilden at Hillcrest; Page 1, Part II. Bonfils record in classic, Page 1, Part II.

SPORTS. Trojans cut of race for Rose Bowl on New Year's Day; Cards willing to play Tigers, Page 11, Part II. Part II.

BASEBALL. Philadelphia Athletics to purchase baseball club. Page 1, Part II.

FOOTBALL. Stanford and Yale place three men each on all-eastern football team, Page 10, Part II.

AVIATION. Los Angeles Harbor Department's report shows commerce of harbor in past year far above million-dollar mark. Page 1, Part II.

MOTOR CAR. Tom Vernon wrecked when car leaves train near San Juan, Page 1, Part II.

CRIME. Arrests in hands of local officials, Page 1, Part II.

CRIME. Funeral, head of military court-martial over of Bishop Cannon, charges of Health and Labor Commission, Page 1, Part II.

CRIME. Trial held without bail on charge of murdering Watson, Page 1, Part II.

CRIME. Secretary Van Norman of Water and Power Department [illegible] in reorganization, Page 1, Part II.

CRIME. Accidental shot of youth among hunting party of five, found in woods, Page 1, Part II.

CRIME. Mrs. Ruth K. Walker celebrates [illegible] anniversary of mining in Los Angeles. Page 3, Part II.

PACIFIC SLOPE. Dickie makes public charges against Ross in State Health Department row. Page 10, Part I.

GENERAL EASTERN. Ford increases wages, making minimum $7 a day. Page 1, Part I.

Colorado, New Mexico and Wyoming hold preliminary meet on Colorado River. Page 2, Part I.

Tunneys arrive home after fifteen months' honeymoon in Europe. Page 2, Part I.

Penney chain of stores considers merging with large mail-order house. Page 10, Part I.

Petroleum Institute favors unitization of oil pools to control production. Page 5, Part I.

WASHINGTON. Hoover's message urges tariff action, tax reduction and law enforcement. Page 1, Part I.

Speed agreed on in Congress on proposed tax cut. Page 1, Part I.

Senate takes up Vare case after defeating move to delay it. Page 2, Part I.

House Buildings Committee expands program by $215,000,000. Page 4, Part I.

Swing recommended for Naval Affairs Committee despite split in delegation. Page 4, Part I.

Texas Representative will renew fight for Mexican exclusion. Page 4, Part I.

Consolidation of agencies dealing with war veterans urged in House bill. Page 6, Part I.

FOREIGN. Russia scorns American peace effort in insolent note. Page 1, Part I.

Prince of Wales tests research monoplane. Page 1, Part I.

British Antarctic explorers uphold Byrd's reports of mountains near South Pole. Page 2, Part I.

Friends say Clemenceau's estate totals less than $50,000. Page 5, Part I.

Battle begins for possession of Canton. Page 4, Part I.

CRASH KILLS SAN JOSE MAN

SAN JOSE, Dec. 3. (AP)—Bello Garcia of San Juan was killed and his brother, F. T. Garcia, injured when their automobile collided with another in the fog near Gilroy, thirty miles south of here, this morning.

"Pardon Us for Reading Over Your Shoulder!"

DEAD MAN RESTORED BY SCIENCE

Injunction of Adrenalin Sets Heart Beating Again After it Had Stopped

ROCHESTER (N. Y.) Dec. 3. (AP) Dr. Benjamin J. Slater, chief of the medical division of the Eastman Kodak Company, said tonight that George H. Austin, 48-year-old employee of the company, who apparently had died, had been revived by an injection of adrenalin into the heart.

"He was dead all right," said Dr. Slater. "Respiration and heart action had stopped and the reflexes of the pupils had ceased and the face had taken on the ashen color of death. I found him collapsed on the floor, breathing in a labored manner. After breathing fifteen or twenty times, all of the evidences of death set in."

Austin, at Strong Memorial Hospital, in describing his sensations on "coming back from the dead," said:

"I only know the sensation was the same as if I had fainted and was revived."

Needle Records Feeble Tremors

NEW YORK, Dec. 3. (AP)—Officials at Fordham University announced that slight earthquake shocks were recorded today on the seismograph at the university.

Rev. Joseph Lynch, seismologist, said the shocks began about 9:15 a.m., eastern standard time, and continued at intervals until late in the afternoon. He described them as "very feeble," and said there was no evidence of a sharp shock, the disturbance being manifest by a gradual rumbling. He said that because of feebleness of the shocks he was unable to determine either the distance or direction of the disturbance.

Healthiest Pair of Nation Named

CHICAGO, Dec. 3. (AP)—Florence Smock, Lake county, Florida, and Harold Peatline, Morgan county, Indiana, both 17 years of age, today were named health champions of the United States in the competition held under auspices of the National Four-H Clubs Congress. Miss Smock's average was 98.7, while Peatline's was 99.2.

Medals Await Mexican Pilots

MEXICO CITY, Dec. 3. (AP)—The National Association of Aeronautics has decided to award to Col. Roberto Fierro, air ace, the Emilio Carranza medal for 1928 in reward for his nonstop flights from Mexicali to Mexico City and from Mexico to Cuba. The medal is regarded as the highest award given annually to air heroes.

It also was decided to award a gold medal to Frita Bieler and Joaquin Gonsales Pacheco for their nonstop flight from Winnipeg, Man., to Tampico.

Shipwrecked Crew Sighted

PAGO PAGO (Samoa) Dec. 3. (AP) Radio messages today from the steamer Lavington Court said it had sighted the wrecked British freighter Norwich City and its crew of thirty-four men on the beach of Gardner Island in the Phoenix group, 1800 miles southwest of the Hawaiian Islands.

The messages said the Lavington Court was working in conjunction with the steamer Ellsworth and "making every effort to save the lives of the crew."

The Norwich City, the messages indicated, is a total loss.

Bowlus Raises Glider Record

SAN DIEGO, Dec. 3. (AP)—Bettering the record which he himself had established, Hawley W. Bowlus, local glider expert, remained aloft this afternoon for 1h. 26m. and 35.7s., it was reported by William Van Dusen, chairman of the committee of officials who witnessed the flight. The flight was made on Point Loma. It was the same place where, a few weeks ago, he set an American record of 1h. 21m. and 9.4s.

Lane Leaves to Meet Ortiz Rubio

WASHINGTON, Dec. 3. (AP)—Arthur B. Lane, chief of the Mexican affairs division of the Department of State, has departed by train for the Mexican border to greet Ortiz Rubio, President-elect of Mexico, who is coming to the United States before assuming the Presidency.

EAST BURIED UNDER SNOW AND SLEET

New York City Labors to Triumph Over Elements; Traffic Demoralized

NEW YORK, Dec. 3. (Exclusive) With 16,000 laborers cleaning snow from the city's streets and temperatures ranging from 20 to 16 above zero predicted for tonight, it appeared that winter at last has gripped the city.

There were two deaths attributed to cold or slippery streets. Skidding automobiles raised the total of minor accidents and the seasonal derangement of transit schedules began in the subway.

The job of cleaning the streets today was described as unusually difficult because a layer of sleet is frozen underneath the snow.

All the East and New England shared in the snowfall that hit New York. Pennsylvania reported depths of fourteen to sixteen inches in Crawford county, with drifts eight feet deep in Erie county. In South New Jersey the snowfall was light, but it was followed by sleet.

Six deaths due to the storm were reported in communities near New York City and two in Boston.

Fire Destroys Half of Town

FORT BRAGG, Dec. 3. (AP)—Fire today destroyed half the little coast town of Greenwood, reports reaching here stated. All wire communication was interrupted.

The blaze, of undetermined origin, burned several hours uncontrolled. Among buildings reported destroyed were the Goodyear Redwood Company offices, postoffice, general store, meat market, a warehouse and several homes.

Officer of Coast Guard Expires

SEATTLE, Dec. 3. (AP)—The body of Lieutenant-Commander Albert P. Patterson, 52 years of age, chief engineer of the United States Coast Guard cutter Haida, was found in his room here today. Death was due to natural causes, the Coroner's office reported.

Patterson, who was assigned to the Haida last June, recently had returned from a cruise in the Bering Sea. He leaves a daughter, Miss Helen Patterson of Hollywood, Cal., an actress.

Fire and Water Damage Vessel

PHILADELPHIA, Dec. 3. (AP)—With its cargo destroyed by fire, the Holland-American Line steamship Binnendijk rested today on the bottom of the Delaware River in thirty-five feet of water, while firemen continued to fight the flames that swept its decks. The ship's captain, Henryk Bijhse, estimated the damage to the vessel and cargo at $500,000.

EDUCATOR DIES IN CRASH

SAN JOSE, Dec. 3. (AP)—J. Burley Hester, vice-president of the San Jose Secretarial School, was killed today when his automobile was struck at a crossing by an interurban electric car of the Peninsular Railway Company.

PRINCE ACTS AS TEST PILOT

Heir to British Throne Tries Out Plane That Will Seek Record on Capetown Flight

(Copyright, 1929, by the Chicago Tribune.)

LONDON, Dec. 3. (Exclusive)—The Prince of Wales is a real aviator now. After recently flying his own two-seater machine he has achieved a higher ambition. He now is a test pilot. It is learned that the Prince, for slightly more than ten minutes, took over the controls of the giant Royal Air Force research monoplane which is ready to set out on its attempt to break the world long-distance flight record.

The Prince took part in the final test flight of the big machine, enjoying the flight immensely, then insisting on taking over the controls from the pilot.

With the Prince were Squadron Pilot A. G. Jones-Williams and Flight Lieutenant E. J. Jenkins, the two pilots who made a nonstop flight to Karachi in the same machine last April and who will pilot it in a new attempt, and Squadron Leader P. B. Don, with whom the Prince of Wales had done most of his flying.

In preparation for its departure for South Africa the giant monoplane was flown today to the Cranwell Royal Air Force airdrome from Northolt, where its final tests were made recently. During the first promising weather after the 12th inst. the plane starts for Capetown with the object of flying the greatest possible distance attainable with one load of fuel.

HOOVER URGES TAX SLASH IN OUTLINE OF POLICIES

Stricter Dry Law Enforcement and Efforts to Help Business Also Asked in First Message

The President's annual message to Congress appears in full on pages 8 and 9 of this edition of The Times.

WASHINGTON, Dec. 3. (AP)—Prompt disposal of the tariff controversy, a $160,000,000 income-tax reduction, more effective prohibition enforcement and a host of other recommendations, both domestic and international, were submitted to Congress by President Hoover today in his first annual message on "The State of the Union."

The 12,000-word document, which was read in both branches of Congress by clerks, made known that the President will submit adherence to the World Court to the Senate "at some time when it is convenient to deal with it" and said the administration holds "high hopes" for the success of the London naval limitations conference, beginning in January.

He recommended legislation enabling railroad consolidation; a special commission to negotiate and complete "some sort of contract or contracts" which permit the early resumption of activities at Muscle Shoals; the necessary funds for beginning work on Boulder Canyon dam as soon as satisfactory contracts for the sale of power have been made by the Interior Department; immediate construction of additional Federal prisons; the establishment of a bureau of prisons in the Department of Justice and a reorganization of the probation and parole systems; and an inquiry into how an American immigration policy may be based on a method which will more fully procure this country's national necessities.

FORCEFUL ON LAW

Exceptionally forceful language was employed by Mr. Hoover in dealing with law enforcement, for the study of which he already has appointed a commission. What the government needs to do, he said, is to "re-establish faith that the highest interests of our country are served by insistence upon swift and even-handed justice for all offenders, whether they be rich or poor."

To obtain more effective enforcement of prohibition, the President recommended a concentration of enforcement agencies in the Department of Justice, relief for congested court calendars by simplifying procedure in petty cases and codification of the prohibition laws to make prosecution more organizable. He specifically mentioned the District of Columbia, which he said, "should be the model of city law enforcement in the nation."

The President asserted that measures taken recently to benefit the general economic situation "must be vigorously pursued until normal conditions are restored." He told Congress that adjudication of the tariff controversy now "would be most helpful." More especially since "business and agriculture are both co-operating to minimize future uncertainties."

TARIFF VIEW UNCHANGED

Repeating the four salient paragraphs of his opinions on the tariff from his message to the special session last April, Mr. Hoover said, "No condition has arisen in my view to change these principles." He asked for an effective tariff on agricultural products "limited changes" on industrial schedules where business has been lagging, and retention of the flexible provision, which enables the Executive to raise or lower rates by a maximum of 50 per cent after recommendations by the Tariff Commission.

"There is no fundamental conflict between the interests of the farmer and the worker," Mr. Hoover said. "Lowering of the standards of living of either tends to destroy the other. Nor is there any real conflict between the East and the West or the North and the South in the United States."

DECREASE OF 1 PER CENT

As previously had been announced, the President's tax-reduction plan called for a decrease of 1 per cent in corporation and normal personal income levies to be collected during the calendar year 1930. Such a program, the President said, "will give a measure of tax relief to the maximum number of taxpayers, with relatively larger

(Continued on Page 2, Column 5)

SPEED ASKED ON TARIFF

Hoover Firm in His Stand

Message Repeats Plea for Limited Revision and Flexible Clause

Senate's Acrid Bickering on Rates Draws Rebuke in Message's High Point

BY LAURENCE M. BENEDICT
"Times Staff Correspondent"

WASHINGTON, Dec. 3. (Exclusive)—A Congress that has spent futile months in embattled tariff debate which got nowhere learned, in the message submitted to it today by President Hoover, that the Executive remains insistent upon the principles he set forth in connection with tariff legislation when he issued the call for the recent special session last April.

All the furor and glamour on Capitol Hill for additional light from the President on the exact kind of bill he wants, all the political shouting and intrigue, all the maneuvering of cliques and blocs, failed to move the President to abandon his principles and overstep the constitutional restraints which separate the Executive from the legislative branches of the government.

"LIMITED" REVISION ASKED

Mr. Hoover simply repeated, for the second or third time, his message to the special session asking for "limited" revision to assist agriculture and ailing industries, and for retention of the flexible clause which would make it possible for him to adjust the tariff to meet emergency conditions.

He again refused absolutely to be drawn into a sphere where he has no place and to attempt, as many of his enemies would like to have him do, to dictate to Congress as to just what rates it should write into the tariff measure. Observers admired his adherence to constitutional government and at the same time applauded his political sagacity in refusing to yield to the demand from the politicians that he take an active hand in shaping the legislation and thus become directly involved in the tariff imbroglio.

ACRIMONY BEWAILED

But it was in the section of his message dealing with the tariff that the President did step out boldly and introduced a note which may properly be considered the high point of his lengthy communication on the "state of the Union." In it he indicates that he has observed with some concern the shifting currents of political unrest which have been particularly turbulent in the Senate the last few months. He utters a plea for calm consideration rather than acriminious disunion. Over such an important issue as the tariff, and directs attention to the fact that the common welfare should not be dis-

(Continued on Page 2, Column 6)

TAX AX TO MAKE SWIFT CUT

House Expected to Pass Measure Tomorrow and Senate Also Plans Quick Action

WASHINGTON, Dec. 3. (AP)—Congress prepared for rapid action on the $160,000,000 income-tax reduction program after its enactment was recommended formally today in President Hoover's annual message.

Hearings will be held on the Hawley resolution to put it into effect tomorrow before the House Ways and Means Committee, and it will be reported to the House for action Thursday.

Quick action also was forecast in the Senate, where Chairman Smoot of the Finance Committee introduced an identical resolution to provide for a flat 1 per cent reduction on corporation and normal individual incomes of [illegible]

MILLS TO EXPLAIN IT

Undersecretary Mills of the Treasury Department will explain the measure at the hearing tomorrow. Chairman Hawley of the Ways and Means Committee said he does not know whether Secretary Mellon will attend. By special permission the committee will report the bill tomorrow night.

No doubt of its passage in both branches has been expressed, there being no disposition to oppose the program in view of the agreement among party leaders of both houses upon it. Hawley predicted the resolution will be adopted by the House Thursday after brief consideration. As soon as it reaches the Senate, Chairman Smoot plans to set a date for hearings and the Republican leaders have agreed to set aside the tariff bill for a day in order to act on the reduction resolution.

SURPLUS TO DECLINE

Recommending the reduction in his message, President Hoover said Secretary Mellon estimated the government will close the fiscal year 1930 with a surplus of about $238,000,000 and the year 1931 with a surplus of about $123,000,000.

Although unusual circumstances had made it extremely difficult to estimate future revenues with accuracy, Mr. Hoover said he believes "Congress will be fully justified in giving the benefits of the prospective surpluses to the taxpayers, particularly as ample provision for debt reduction has been made in both years through the form of debt retirement from ordinary revenues."

FOR YOU— WE'VE SEARCHED THE WORLD FOR GIFTS—

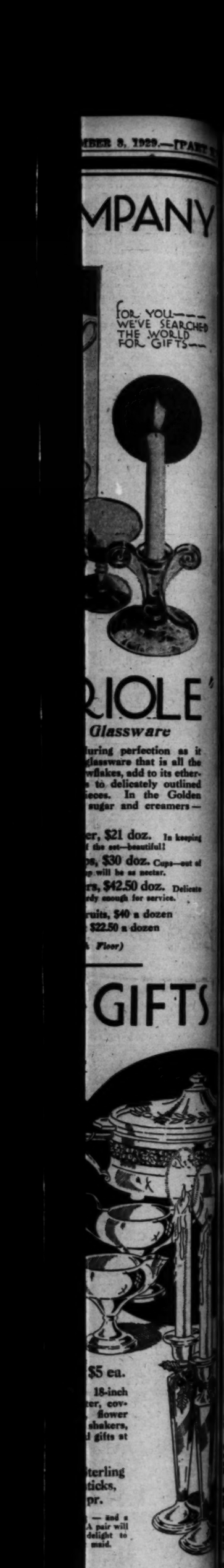

$5 ea.
18-inch
er, cov-
flower
shakers,
l gifts at
terling
ticks,
pr.
— and a
A pair will
delight to
maid.

Georgian Tea Set, $25

Made for The May Company exclusively by the International Silver Co., you are assured of its quality. Teapot, sugar bowl and cream pitcher. Another silver gift suggestion.

(The May Company—SILVERWARE—First Floor)

REMEMBER THIS

Nothing good is the one [illegible] happy action of [illegible] or woman.

BYRD DESCRIBES THRILLS OF CIRCLING EARTH'S END

Faltering of One Motor Threatens Disaster During Ride South; Storm Beaten on Return

This is the third of a series of articles by Commander Richard E. Byrd relating his experiences in flying across the South Pole. In yesterday's issue of The Times Commander Byrd told of his perilous flight over the mountain range, and today he relates the thrills of flying across the pole.

BY COMMANDER RICHARD E. BYRD

[Copyright, 1929, by the Los Angeles Times, the New York Times Company and the St. Louis Post-Dispatch. All rights for publication reserved throughout the world.]

LITTLE AMERICA (Antarctica) Dec. 3. (Exclusive)—There was now less than 300 miles between us and the pole. If the sun remained, the sun compass and wind drift indicator should take us there as straight as a bee flies. We would have to ride the engines all the way. The plateau was so high that if one of the three engines should stop we would have to land on snow which at places was nearly two miles above sea level.

An uncertain thing at any time—him for that alone. It occurred to me more uncertain with a load aboard. as I looked around at the mountains "The engines must keep going." I was that they must fringe the whole saying this to myself when the star- plateau—Nature's great dam holdboard engine began to sputter. Bernt ing the ice snow there until in geodosed down. Harold rushed to the logical ages the period would lift gas-tank valves and stood looking itself from Antarctica, until the at the engine and listening to the vast amount of snow melts and jarring interruptions the missing runs out to the ocean, that which lies cylinders caused in the rhythm. Mac down below it, will not be revealed. for once hesitated in his mapping At present we can only guess what work. After winning our hardest is beneath that great ice cap and struggle was our flight to be ended what its depth. It is one of the so near the objective? world's mysteries. That imaginary

GASOLINE TOO LEAN

Bernt hurriedly manipulated the altitude control. In the effort to economize on precious fuel the gasoline had been made too lean. The motor began to sing again. I say "sing" for its roar was music when it was not missing a beat. Flying on a flight of this kind is full of contrasts. Everything perfect one minute—the next everything black. All was well again. We looked around. Ahead was an apparently limitless plateau, glistening white in the sunshine. The great polar plateau at last. It was good to see it after the months we had wondered about it and the hundreds of times we had asked ourselves if we would ever be lucky enough to reach it. To the left were great mountain masses looming high above our level. I would hesitate to estimate their altitude, but they are very high since at this place the plateau itself was about 10,000 feet above sea level. Mac's photographs must tell the story. Beyond this mass were separated peaks of many different shapes running to the southeastward. But could one say that they ran that way? For though they might continue in the same general line, so topsy-turvey is direction here that in 150 miles they will be running north of east. That is what happens near the pole.

There was one great isolated peak completely snow covered and looking like a great inverted white porcelain bowl. Back of us running east and west along the rim of the plateau were enormous peaks lifting their heads high into the air. I looked over to the right and got one of those kicks that pulls a man away from civilization and which repays him for his efforts.

NEW RANGE SHOT

There was a new mountain range in the distance running north and south, a new bit of land to add to the map of the world. Mac would shoot it with his camera. We felt that it was worth while bringing

point, the South Pole, is in the center of an uplifted plain hundreds of miles in diameter, a magnificent edifice seemingly built to make more inviolable the tiny spot which we were seeking.

The plateau seems to range from 7000 to 11,000 feet in altitude. Beyond the new mountain mass we saw a small peak, sticking up through the great expanse of snow—a very lonely little black speck. It was hard to realize that it was the top probably of a mountain about nine thousand feet above sea level.

On we went flying at the rate of 100 miles an hour through the air toward our goal. Our drift indicator showed a wind from the left. We had to head the Floyd Bennett a dozen degrees to the left in order to fly straight south. It was impossible to tell our exact altitude above the plateau and therefore not easy to get our actual ground speed as it would have been over water or ice near sea level. But there was a way. With a stop watch we got the time it took a crevasse, sastrugi, or smoke bomb beneath to run the length of a twelve-inch wire in the bottom of the plane. And turning north we took the time over the same object in the same manner. Then with simple mathematics, the speed could be calculated. To do this we had to open a two-foot trap door. The strong wind coming up through it quickly numbed the face of the observer. It was 10 deg. below zero and getting colder as we approached the Pole.

WIND AGAINST THEM

We found the wind to be against us. Instead of flying 100 miles an hour over the plateau we were making only eighty-four or eighty-five miles an hour. This was a disappointment. It would take us longer to reach the Pole than we had calculated but we would come back faster. We took a look back at the mountains and when we saw their great height realized that we must be very careful to allow for the wind. Unless we reached our pass or the Axel Heiberg Glacier to fly through down to the barrier we might be trapped by mountains we could not scale. There were many very important reasons then why the wind drift indicator and the sun compass should be used with the greatest care and why Bernt and Harold should steer carefully. Suppose the clouds should close in around the mountains before our return. That would indeed trap us. But it was one of the chances we had to take.

The character of the plateau surface varied greatly from time to time. We saw to the left the foot of a magnificent glacier running down from the mountain and showing chaotic masses of crevassed ice shining blue against the white snow. This may have been the "Devil's Ballroom," that dangerous area which Amundsen traversed. We passed over groups of haycocks, those small rounded domes of snow which cover bottomless pits. There were wind-formed sastrugi, arrow shaped, which appeared hard with knife edges and glistening more in the sun than in other snow surfaces. That area must have been one of violent winds. Landing there would have been like landing among rocks. It was in great contrast to the surface we reached later which was smooth and had the appearance of soft snow in an area of light winds.

While the mountains were still looming large on the left we attempted a shot of the sun with the sextant to get its altitude and so give us a sun line that would cut our line of flight and at the point of intersection tell us what the sun had to say about our progress. But the air was not smooth enough and the 535-horsepower engine in the nose of the plane exerting its great force to keep us two miles high seemed to add to the weaving motion of the plane. It was impossible at this time to keep the sun and bubble in the sextant together long enough to get a dependable sight. We hoped that things would be favorable later on. But this didn't worry us for our distance was so short that we could hardly miss the objective.

AMUNDSEN'S TRAIL BELOW

Our altimeter showed us to be keeping about the same atmospheric pressure and we were, therefore, changing our altitude very much. The snow beneath us seemed to be getting farther away so we judged that the plateau was sloping down with a gentle incline. Back in the tail of the plane was a meteorograph recording changes in temperature pressure and humidity, which after the flight would tell the whole story. We would know the exact moment of taking off, the time of every subsequent change of altitude and the moment of landing at the mountain base and at Little America.

Beneath us somewhere was the trail that Roald Amundsen, my friend, had blazed to the South Pole, a trail now buried far beneath the snow. My admiration for that great explorer increased tremendously when I saw with what he had to contend. In his honor and in honor of Bernt and the other ..orwegians at Little America and the whalers who with such a great generosity have helped us, we carried with us the Norwegian flag. We carried with us the French flag. We have not forgotten the extraordinary hospitality France showed the trans-Atlantic flyers, nor the friendship demonstrated for America at that time and the sportsmanship displayed at the success of Americans in the face of the loss of their gallant flyer who had set out on a more difficult feat.

A half-hour past midnight we again tried to get an altitude of the sun. The sight was better this time and showed us to be close to our dead reckoning position. That was good. But there was still enough movement of the plane to prevent our being certain of that sight. There was probably error in it and just how much we couldn't tell. We felt confidence in our sun compass and drift indicator and luckily our sight did not change our calculations.

STORM SEEMS IMMINENT

The temperature seemed to be falling as we neared the pole. The mountains abaft the beam were fading now and clouds which may have covered unseen mountains showed on the horizon off the port bow. Harold was piloting and Bernt came aft to tell me that it wasn't quite so clear ahead and that we might find mist near the pole. Once or twice we though we saw snow drifting beneath. An Antarctic storm seemed to be closing in on us but we thought we would get back to the mountains ahead of it.

It was a great plane with great engines. With reasonable luck we should beat that storm. My thoughts turned to Bubier, Roth and Demas back there at Little America, who had conditioned them, to my friend Edsel Ford, who had built the Floyd Bennett and who was the first man five years ago to encourage and support my expeditions into the polar regions. But the story would stop if I mentioned all those I thought of at that moment.

We had entered the Grosvenor trail now so near the pole that within easy visibility lay Scott's trail—Scott who with his companions had perished on his way back—that great soul who had shown that there are things more important than life and who in failure won immortal success. In his memory and that of his gallant comrades and in honor of our cousin and friend, the British Empire, we carried with us the British flag. For a moment there flashed through my mind the fact that some had attempted to start a mild controversy covering territorial rights of the British Empire and the United States as a result of our discoveries. What a pity that there could be such a controversy. This is a peaceful and scientific mission trying to extend the boundaries of land and knowledge made by those heroes who gave their lives here. If the spirit of this expedition toward those gallant men and the nation that they represented could be known and felt it would add its mite toward furthering good fellowship, a fellowship so vitally important now that our country has joined with other nations in a sincere effort to secure peace and harmony for the world.

POLE REACHED

The barrier edge was now about four hours back. No wonder the boys thought I was flying beyond the pole, which was only a little more than 300 miles from the barrier's edge. The wind had caused us to take longer than we had expected, but at last the big moment had come.

That imaginary point—the very bottom of the world—was, according to my reckoning, somewhere beneath and within our view.

I handed Harold the following message to radio to our comrades at Little America: "My calculations indicate we have reached the vicinity of the South Pole. Flying high for survey. Soon turn north."

Bernt turned the nose of the plane to the right while I attempted to get the altitude of the sun with the sextant, but there was now far too much movement of the plane for results. We knew exactly what the altitude of the sun should be since the altitude of the sun's center at any moment at the pole is equal to the declination of the sun which at that time was twenty-one degrees and twenty-seven minutes. The sun circles that point without any noticeable change in altitude. We flew on to the right for five or six miles then circled and flew left for an equal distance and followed our original line of flight five or six miles farther.

I had wanted to go fifty miles beyond the pole instead of a half-dozen, but we had been a long time in reaching it. I saw Harold's and Bernt's anxious eyes on the gasoline gauges. It wouldn't be fair to these fellows to go any farther. We turned the nose of the plane back toward Little America.

FLAG DROPPED

When we reached the place at which we had turned right, we opened the trap door and dropped the American flag weighted with a stone from Bennett's grave. We stood and saluted the spirit of our gallant comrade and our country's flag. That little silk flag and that small stone lie together at the bottom of the world.

We were about 2500 feet above the pole and the temperature had dropped 15 deg. below zero. Visibility was good in most directions, but what was direction? All directions are north from the pole. When we passed over the pole we had changed our time a whole day. Now we had changed it back again.

We still had a job to do. The winds were gathering force. In a short time we could see more patches of drifting snow beneath us. We watched the sun compass and drift indicator like hawks. We must hit the mountain pass. On and on we went. Time that seemed long before, crawled now. The first mountains to the right which had been clear on the outward journey were half-covered with clouds. Mac photographed them. Apparently, the storm had just reached there. Bernt had increased the motor revolution and the great Cyclone engine was doing its stuff.

PASS SIGHTED

We aimed our course a few degrees to the right so as to reach the barrier more to the eastward than when we had left it to get a better view of Carmen Land and to obtain survey photographs geographically of great importance. Suddenly Bernt gave a shout of joy. A little to our left was the pass we had come through, only partly cloud covered and what we took for Axel Heiberg Glacier was almost dead ahead. Clouds were beginning to form. We were just in time. We were very thankful that we did not have to waste precious time and gasoline looking for a way through the mountains. Soon we were sliding down Axel Heiberg Glacier. It was very rough, but the plane was light. In another few minutes Harold brought her down gracefully on the ice hard sastrugi at our little mountain base.

We put aboard 200 gallons of gasoline and left 350 pounds of food, ten gallons of gasoline, ten gallons of oil and a gasoline stove for Larry Gould's party. In an hour we were ready and Harold lifted the Floyd Bennett easily from the snow and headed for camp.

We looked north over the rolling white plain and it seemed to us we could see all that we had left behind.

A few more weeks' work and then "Home."

BRITONS SUPPORT BYRD REPORT ON POLE FLIGHT

[Copyright, 1929, Chicago Tribune.]

LONDON, Dec. 3. (Exclusive)—It may be as Maj. Tryggve Gran, the Norwegian explorer, said yesterday that there are no mountains at the South Pole, as reported by Commander Richard E. Byrd, but British explorers think otherwise.

As a result of Maj. Gran's criticism of Commander Byrd, an Englishman who accompanied Sir Ernest Shackleton and the Southern Cross expeditions to the Antarctic today contradicted the Norwegian, stating that Commander Byrd's mountains are no mirage. They also expressed wonder that Maj. Gran was able to make the statements attributed to him.

Capt. R. G. England, commander of the Nimrod, the ship which brought Sir Ernest Shackleton's first expedition to the South Pole in 1907, said:

"I cannot understand his statement. It is all the more extraordinary because Maj. Gran was one of Capt. Robert Scott's men. It would be nothing short of a miracle if Capt. Scott's men saw no mountain ranges near the South Pole. To the east there is the Queen Alexandra range, 15,000 feet high, and to the west is the Queen Maud range of about the same height.

"Between these ranges exists the King Edward plateau, the only plain near by. These mountains actually have been surveyed, named and measured."

Capt. William Colbeck, member of the Southern Cross expedition of 1898, also said that the Antarctic mountains are well known and that he had seen them. He added that there was no difficulty about seeing the cairns left by Capt. Scott and Roald Amundsen, which Maj. Gran said Commander Byrd could not have seen.

"I have great admiration for Commander Byrd. He is doing a great work and is avoiding mistakes that were inevitable in the pioneer expeditions," Capt. Colbeck said.

FORD PLANTS INCREASE PAY

(Continued from First Page)

Angeles pay roll between $40,000 and $50,000 monthly.

The present inactivity at the assembly plant, the executives say, is a temporary suspension of production of 280 cars a day only for the usual annual inventory proceedings, and capacity output is expected to be resumed immediately after the first of 1930.

About a month ago reports emanating from the East asserted the local plant would be shut down and production curtailed. The officials, however, denied the report to the extent that suspension is yearly necessary for inventory. The local plant is one of the largest of the Ford assembly units.

OFFICIAL HITS AT AGE LIMITS

Atty.-Gen. Webb Condemns Civil Service Plan

Idea Called Discriminatory and Inequitable

Long Experience Classed as Aid in Competence

SAN FRANCISCO, Dec. 3. (Exclusive)—In a letter sent today to W. A. Johnstone, president of the State Civil Service Commission, Atty.-Gen. Webb characterizes the policy of placing an old age limit for civil service employees as illogical, unsound and in conflict with human experience.

"It occurs to me," Webb wrote, "that the assumption that at some particular age, expressed in years, a man or woman has passed the age of usefulness or desirability for State's service is arbitrary and unjustified.

"Against the requirement by government that men and women at and after that age shall bear the burdens of government though debarred from all of its opportunities, it is inequitable and discriminatory. Indeed, it is something of a contradiction that rules should be drawn under government authority which would indicate it was the thought of government that when men and women reach the age at which they are usually making their greatest contribution to government support and government security, they should be debarred from entering the public service, if they so desire, though they establish their complete ability to render the most efficient service, solely because they have lived a specified number of years.

MIDDLE-AGE DOMINATION

"Thousands of men and women far above the age of 50, who, to a large degree, are dominating the country's financial, industrial, professional and social life, will hardly agree with the theory upon which this schedule was adopted."

An examination of the several branches of the State's service shows the maximum age limit now fixed by the civil-service system is 50 years, Webb points out.

"In the legal department, your maximum is fixed at 50 years," his letter continues. "Perhaps in this respect your question might be referred to the Chief Justice of the Supreme Court of the United States who, at the age of 74, is discharging the duties of that position as efficiently perhaps as such duties have ever been discharged by any predecessor. Or it might be referred to Justice Holmes of that court who, at the age of 88, is discharging the duties of the position with that efficiency which has distinguished him during his twenty-five years of service on that bench. Or you might consult Elihu Root, who somewhere in the eighties is recognized as a leader in law, political economy and the science of government.

"Why place a limit of 50 years in the public health department when physicians and surgeons seldom become leaders in their profession until that age is reached or passed?

AGES QUESTIONED

"In the library service the maximum is given in one grade as 30, another 45, and another 50. I am wondering what difference the age makes, the physical and mental capacity remaining unimpaired and the ability to know and do strengthened, improved and augmented by years of experience.

"Telephone operators are chained by a minimum of 18 years and a maximum of 45. There can be nothing in that service which should prohibit the entry into the service at any age, the person having the mental and physical activity to render efficient service.

"Similar thoughts are suggested by the age limit fixed for other lines of employment in the State's service."

HOOVER STANDS FIRM ON TARIFF

(Continued from First Page)

turbed by heated debate on such a question.

"The complete interlocking of economic independence," he said, "the common striving for social and spiritual progress, our common heritage as Americans and the infinite web of national sentiment, have created a solidarity in a great people unparalleled in all human history. These indivisible bonds should not and cannot be shattered by differences of opinion growing out of discussion of a tariff bill."

The Senate blocs, to which the President unquestionably addressed himself in the paragraph quoted, may be expected to renew their demands that Mr. Hoover shall attempt to take charge of the tariff bill when it again takes the spotlight in Congress, and specifically state which rates should be changed and which should remain as they are. But he indicated very clearly that he will do no such thing. He appeals for action on a tariff bill as early as possible, and asserts that he is firmly of the opinion that application of the principles set forth by him in his message to the special session will "give the country the kind of a tariff bill it both needs and wants."

On the whole Mr. Hoover's message is exactly the sort of document contemplated by the Constitution in its provision for a report from the President on the "state of the Union." It is in every respect a report on our international relations and domestic affairs. There are few recommendations in it and none of those sensational or of revolutionary character. The greatest general interest undoubtedly will be aroused by its pronouncements on law enforcement, particularly prohibition.

DAM DISCUSSED BY FOUR STATES

Colorado, New Mexico, Utah and Wyoming Meet

Division of Colorado River Water Conferred On

Arizona to be Invited to Join Next Session

DENVER, Dec. 3. (AP)—Preliminary negotiations for the allocation of the 7,500,000 acre feet of water from the Colorado River were made by emissaries of the four upper-basin States, Colorado, New Mexico, Wyoming and Utah, at a meeting in Gov. Adams's office today.

The delegates decided that the projected compact among the four States relating to division of water above Boulder Dam would not be definitely drawn up until a representative of the Federal government could be present. Col. William J. Donovan, former assistant attorney-General, was the unanimous choice of the conference for Federal delegate, and this information was telegraphed to Dr. Ray Lyman Wilbur, Secretary of the Interior.

The proposed compact and the united action of four States, if obtained, will go thoroughly into the Boulder Dam question and once more carry to Washington the viewpoint of the upper-basin States, not only on matters of water division but in connection with power as well, it was indicated at today's conference.

Emissaries from the four States unanimously decided to invite Arizona to a proposed January conference, due to the fact that Arizona is, in a sense, an upper-basin State, since a part of Colorado River flows through that State above the Boulder Dam site.

Francis J. Wilson of New Mexico was elected temporary chairman, and M. C. Sinderlider, Colorado State Engineer, was named temporary secretary.

COLORADO MEET FRIDAY

President Skillman of the Colorado Society yesterday announced a meeting and program for Friday evening in Moose Hall, 1024 South Grand avenue. Dancing will follow the entertainment.

RANSOHOFFS
Importers
729 SOUTH FLOWER STREET

chez elle toiletries
...imported from France
...for Christmas Presents

Because of their delicate fragrance and dainty boxes, *Chez Elle* toilet requisites are eagerly greeted by grateful recipients.

Exclusively with Ransohoff's.

Perfume,	12.50
Face powder,	2.50
Bath soap,	4.00
Toilette soap,	2.50
Lipstick,	2.50
Powder compacts,	2.00

THE ELITE CATERING CO.
629-641 SOUTH FLOWER STREET

MERCHANTS LUNCH 50c
SOUP
CHOICE OF MEATS
SALAD—DESSERT
COFFEE, TEA or MILK
Served from 11 to 2:30

FOUNTAIN DINNER 75c and $1.00
SOUP
ENTREE
SALAD
DESSERT
DRINK

Phone TRinity 3941

Austin STUDIOS

6 PHOTOS 6 x 9½ INCHES. REGULAR $10 VALUE! $3.90
SPECIAL
CHRISTMAS OFFER

Present this advertisement and $3.90 at any one of the ten Austin Studios before December 23rd and receive six fine photographs, size 6x9½ inches, that ordinarily sell for $10. Six solutions to your Christmas problem that will astonish you with their great beauty. Only Austin's unparalleled volume of business makes this great opportunity possible. Don't fail to take advantage of it! We also specialize in copying photographs from $1 up, and we guarantee our copies to be as good as the originals. Give your friends gifts that last.

Open Day and Night—8 A. M. to 9 P. M. Sundays 9 A. M. to 5 P. M.

San Francisco
Douglas 3915—259 Geary
Santa Monica—24944
714 Santa Monica Blvd.
San Diego—Main 1566
728 Broadway
Pasadena—Terrace 2995
65 N. Raymond Ave.

Los Angeles Studio
Seventh at Broadway
Ninth Floor Loew's State Bldg.
MEtropolitan 3131.

Santa Ana—Phone
Ottis Bldg., Fourth
Long Beach—66
Hartwell Bldg.
Glendale—Douglas
106-A East Broad
San Jose—Columbia
377 S. First

Ease of Mind

with a scarcely perceptible sense of motion . . . even 100 mi., per hour aboard a Ford Tri-motored all-metal airliner is attended with a feeling of Security and Stability. . . Lower fares

New York daily via

TRAFFIC OFFICES
606 South Olive St. 6407 Hollywood Blvd.
TRinity 0317 HOllywood 7288

MADDUX AIR LINES
DEPENDABLE
Grand Central Air Terminal, Glendale

You are invited to the fourth of the
INTERPRETATIONS
of the music to be played by the
Philharmonic Orchestra
TODAY
December 4th at 2:30
given by
Sarah Ellen Barnes

You will enjoy the symphony music far more fully if you have heard Miss Barnes' stimulating talks. She takes up the program for the week interpreting each selection with her contagious enthusiasm.

BARKER BROS.' AUDITORIUM
7th Street, Flower and Figueroa
No admission charge

EVERY MORNING IN THE YEAR Los Angeles Times DAILY FOUNDED Dec. 4, 1881
The Times Building, First and Broadway. Phone MAdison 2345.
90c per month DELIVERED BY CARRIER Single Copies, Daily 5 Cents Sundays, 10 Cents
By mail to Postal Zones 1 to 4, inclusive, including California, Arizona, Nevada, Utah, yearly $12.00, monthly $1.05; in Zone 5, including Colorado, Idaho, Montana, New Mexico, Oregon, Washington, yearly $16.00, monthly $1.50; in Zones 6, 7 and 8, balance of States, Canada and Mexico, yearly $18.00, monthly $1.50. POSTAGE PREPAID. Entered as second-class matter Dec. 4, 1881, at the Postoffice at Los Angeles, Cal., under the Act of March 3, 1879.
WEDNESDAY MORNING, DECEMBER 4, 1929. VOL. XLIX. NO. 1

Ida May HATS and GOWNS

Final Clearance Sale

DRESSES

Street, Afternoon, Evening . .

$29.75 $49.75

Values to $150.00

COATS & ENSEMBLES ½ Price

726 South Flower Street

You may like to sit in "Bald-headed Row" BUT... Why Be Bald?

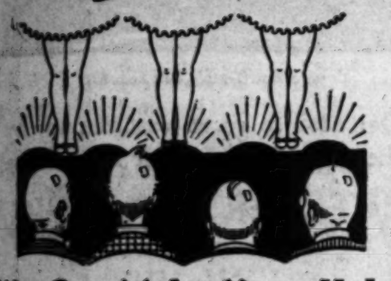

We Can Make Your Hair Grow Back!

We will make your scalp healthy by removing the causes of your particular form of baldness.

It is easy to understand that only a healthy scalp can grow good, lustrous hair. If yours is infected with dandruff, if your glands are over-active, or under-active, if the blood circulation in the scalp is poor, you cannot expect to keep your hair healthy and grow new hair.

A Healthy Scalp Grows Hair!

Call and see us today. One treatment will positively convince you that we are different, and that we can actually grow back your hair.

WE, and only WE, can please you if all others have failed! Our specialized method, a triumph in scientific achievement, revitalizes the scalp and grows hair.

Free Expert Advice
Free Examination

Call TUcker 3825

Tomas Scalp System, Ltd.

Hair Growers and Scalp Specialists

Suite 504 Haas Building

219 W. Seventh Street Los Angeles

Hours 10 a.m. to 8 p.m. Saturday to 6 p.m.

"If It Hurts, Don't Pay Me!"

Lower Dental Cost

"Always" at Los Angeles' Largest Dental Office

15-YEAR QUALITY GUARANTEED

Dr. Cowen's Nature Expression Plate

Made to match YOUR teeth in size and shape and exact tint — I am in a position to say to you, "Bite with them, chew with them, smile with them. They will stand every test." And you will find my prices very reasonable... $10.00

$16.50

DR. S. M. COWEN

Painless Dentists

506 South Hill St.

Office Hours—9 A.M. to 9 P.M.
Over the Owl Drug Store—2nd Floor
Open Evenings—Open Sundays
Tel. MUtual 3748

"If It Hurts, Don't Pay Me!"

Gift Boudoir Slippers

Charming, well made slippers for women. Black, blue and rose satin or red, blue, brown and black kid. Soft padded soles and nothing "cheap" about them except their price!

JESBERG'S WALK-OVER SHOP

716 SO. BROADWAY

$1.22

VARE CASE HURRIED UP

Move for Week's Delay Lost

Senate Takes Up Old Dispute Over Pennsylvanian's Right to Seat

Elections Committee Report on Expenditures May be Made Late in Week

WASHINGTON, Dec. 3. (AP)—Threatened with a filibuster, the Senate today swept again into the three-year-old dispute over the right of Senator-elect Vare of Pennsylvania to a seat after voting down a move for a week's delay by 43 to 31.

Senator Reed, Republican, Pennsylvania, who moved for the week's delay, gave notice before the vote was taken that he felt "compelled" to prevent a vote on the exclusion of Vare until the Senate has first received a report from the elections committee on the contest brought against Vare's election in 1926 by his Democratic opponent, William B. Wilson. That report is not in prospect before late this week.

COALITION SOLID

The Democratic-Republican independent coalition, which has a majority in the Senate on the tariff bill, lined up almost solidly against Reed's motion, although Senator Norris, Republican, Nebraska, one of the Republican independent leaders and the author of the resolution to exclude Vare on account of his campaign expenditures, first proposed a postponement until next week.

During the lengthy wrangle over procedure, the Senate agreed on motion of Senator Borah of Idaho, another of the Republican independents, to meet at 10:30 a.m. tomorrow and continue until 5:30 p.m. daily during consideration of the Vare case.

As Senator Norris began his argument against Vare on the basis of the report made by the committee which investigated his primary campaign and reported expenditures of more than $785,000 for his ticket, the Senate Elections Committee went into session to consider a final report on the election contest brought by Wilson. It quit long after nightfall to meet again tomorrow. The subcommittee which investigated this contest never has disclosed its report but its members have indicated a majority oppose seating Wilson.

NORRIS FOR DELAY

In offering to wait another week, Norris told the Senate he thinks the election contest should be settled prior to a vote on the question of Vare's eligibility because of his primary campaign expenditures.

Senator Reed agreed to this. The Norris proposition was about to be approved.

Then Senator Borah demanded that if the Senate wait until next week to take up the Vare case, it should enter an agreement to limit debate. Norris said he does not think the debate will occupy more than two days but he declined to enter such an agreement. Borah objected to the week's postponement. He withdrew his objection after the Senate voted to meet seven hours daily.

BRATTON OPPOSED

By that time Senator Bratton, Democrat, New Mexico, had decided against a week's delay and objected to the Norris proposal. Senator Johnson, Republican, California, also insisted that the Senate would be putting the "cart before the horse" if it waits until next week to act on the election contest before vtting on Vare's right to seat.

Reed insisted that the election contest should be considered first and gave notice that he would try and force such a situation. After Bratton blocked a week's delay Reed moved for it. Norris joined with the western independents and an almost solid line-up of Democrats in opposing the delay.

"Opening the debate then on his resolution to exclude Vare, the Nebraska Senator reviewed the investigation into the Philadelphian's three-cornered contest for the Republican Senatorial nomination in 1926. Gifford Pinchot, former Pennsylvania Governor, and Wharton Pepper, former Senator, were his opponents in that race.

CONTRIBUTION CITED

Senator Norris referred to the testimony of Elbert M. Greenfield, Philadelphia real estate dealer, before the investigating committee citing a $125,000 contribution to Vare's primary campaign. He said after the campaign Greenfield was placed in a position which enabled his business to handle "a couple of hundred million dollars a year."

Referring to Greenfield's former connection as an adviser to one of Philadelphia's leading public utilities magnates, Norris said: "Here is where the nose of the power trust appears under the flap of the tent in the case of this man Vare."

Taking up the testimony of Thomas W. Cunningham, clerk of a court of Philadelphia, that he contributed $50,000 of his own private funds to Vare's campaign in two allotments of $25,000 each, Norris said Cunningham "never had that much money in his life."

Vasconcelos and Friends Leave Nogales by Auto

NOGALES (Ariz.) Dec. 3. (AP)—Jose Vasconcelos, defeated candidate for the Presidency of Mexico, quietly left Nogales today. He was accompanied by two close personal friends. The party left here by automobile for an unannounced destination.

Checking out of a local hotel at 3:30 p.m., Vasconcelos did not disclose his future plans. A group of friends here say he is en route to Los Angeles. Another group, however, says he is going to El Paso, Tex.

Vasconcelos previously had declared his intention of going to Los Angeles for the Christmas holidays.

Home From Long Honeymoon Abroad

[P. & A. telephoto]

Mr. and Mrs. James Joseph Tunney Arriving in New York

TUNNEY BACK FROM EUROPE

Two Social Sets at Pier to Welcome ex-Boxer, But He Fails to Greet Former Fistic Friends

BY WESTBROOK PEGLER

NEW YORK, Dec. 3. (Exclusive)—Mr. and Mrs. James Joseph Tunney of Greenwich, Ct., returned to New York today aboard the Cosulich Line steamship Vulcania after a honeymoon of fifteen months amid the pleasures and palaces of the Old World.

They were greeted at the pier by two separate delegations, one representing Mr. Tunney's new social estate, the other composed of gentlemen who were his colleagues in his late profession. This latter party gathered at the old Pioneer Athletic Club on the East Side at high noon and repaired to a nearby caravansary for a collation of Bourbon and herrings with potato chips. They then marched up town to West Forty-fourth street and the North River under a banner lettered "Welcome Home, Gene Tunney," led by (Dumb) Dan Morgan and Mr. Joe, the Goneff, who was so named in his early youth in Hester street when he stole a ham.

OTHERS IN PARTY

Others in this party were the Reisler boys, Johnny and Sid, representing themselves and their father, John the Barber; Mr. Fatso Zuckerman, Mr. Jack Britton, the old welterweight champion; Mr. Danny Ridge, the returned lightweight, now a licensed referee and house disciplinarian for a trucking firm with a large practice along the docks; Mr. Billy Roche, first manager of Mr. Tunney; the Mitchell boys, Leo and Andrew, pugilists; Mr. Pete the Goat, late manager of the late Stanley Ketchell; Mr. John the Baptist; Mr. Izzy the Painter; Mr. Will Hartwell, the negro heavyweight, representing his manager, Mr. Leo P. Flynn; Mr. Canada Lee, also colored, and the Messrs. Howard Bush, Jerry Carroll, K. O. Roberts, Jack Altman, Leo Williams and Harry Neary.

As the Vulcania settled against the pier, Mr. Morgan and Mr. Joe the Goneff led their cheering section up to the gates going onto the dock and entered the reserved section of the pier to welcome Mr. Tunney home. There Mr. Will Gibson, Mr. Tunney's last, or latest, manager, discovering them with their banner, in great agitation commanded them to disperse.

"What is this, a plot?" Mr. Gibson yelled at Mr. Morgan.

"Why, Will?" Mr. Morgan protested, "Is that the way you treat a lot of Gene's old pals?"

GIBSON IN NEW SET

Mr. Gibson, like his principal, Mr. Tunney, has more or less withdrawn from the old social set of the Pioneer A. C. and taken up with the country club and fashionable hunt set of Westchester and near-by Connecticut. He has allied himself with the small and refined group made up of Mr. Eddie Eagan, late of Denver, Yale, Oxford and the American Olympic boxing team; Mr. Bernard Gimbel, the wealthy department-store magnate, and Mr. Sam Pryor, who lives in Greenwich, Ct., and introduced Tunney to his bride-to-be, the former Miss Polly Lauder, several years ago.

As soon as the first gangplank was hoisted into place the Messrs. Gibson, Eagan and Pryor went aboard and went to Mr. Tunney's suite to warn him of the presence of many socially undesirable characters on the dock. Mr. Gimbel had gone aboard the Vulcania at Quarantine. Warned by Mr. Gibson, Mr. Tunney sat tight in his quarters, serving cocktails and lunch to the friends of his new set so long that finally, Mr. Dumb Dan, Mr. Joe the Goneff, et al, becoming more chilled in the winter wind off the river, lined up under their banner, posed for a newspaper flashlight and dispersed to another caravansary for more Bourbon and herrings with potato chips. A copy of the photograph autographed by all is to be sent to him as a testimonial of love and esteem.

SUITS FACED

Mr. Tunney returns to defend his assets against the claims of a lady of quite mature years and affectionate nature, Mrs. Kate Pogarty, who has set forth in the courts of Connecticut that he toyed with her susceptibilities in the most cynical manner causing her to care for him and leading her to believe he cherished her and then just when she was in a bridal mood, signified disinterest in her as of even date.

This lady's spiritual hurts were formally assuaged once before at great cost to Mr. Tunney's purse, but after he married the exceedingly wealthy Miss Lauder, she began to ache worse than ever and sued for $1,000,000. Her husband, a poor but for all that the records show to the contrary, honest plumber, then began to examine the state of his feelings and discovered that he, too, had been wronged to the extent of $100,000, which sum he now prays the courts to allow him and such other reliefs as a jury may prescribe in the circumstances.

IN ATTORNEYS' HANDS

Mr. Tunney encountered the press in his apartments on the Vulcania when the doctors, immigration men and customs inspectors went up the side at the quarantine station. He was somewhat austere at the beginning and forfended all questions on the subject of the Pogarty cases, each and both of them with the remark that the entire business is in the hands of his attorneys.

Mr. Tunney looked well, weighing, he said, about 192 pounds. He has been continuing the routine exercises which developed his physique from a rather scrawny 175 pounds to a solid heavy stature, but only to keep fit. He has no wish to return to prize fighting and although he has not decided what work to take up in his impending career, in business, he is certain that he will not accept any executive job with any of the million-dollar prize-fight corporations.

SHAW "GREAT FELLOW"

He said that Mrs. Tunney, who was operated upon for appendicitis abroad, now has completely recovered her health and that there is no truth in the reports that he underwent a similar operation. His appreciation of George Bernard Shaw, Irish literary champion, who visited the Tunney villa at Brioni, Italy, frequently was so great that Gene hardly could find words to express himself. Finally he named Shaw "a great fellow."

Asked to name two prominent heavyweights, Gene answered, "Primo Carnera" and went on to explain that the Italian heavyweight really is 6 feet 10 inches tall and weighs 283 pounds.

"Carnera has the biggest feet in the world," he said, "and the ankles of an elephant."

Among other things, Tunney said his fortune was not injured in the recent stock market crash.

Gene said Jack Sharkey's knockout of Tommy Loughran did not surprise him and that Max Schmeling, Phil Scott, Otto Von Porat and Sharkey seem the best of the present contenders for the heavyweight title. Loughran, he said, has a "tremendous personality aside from boxing" but Tommy "has never acquired the complete science of the ring."

MacALPINE PARTY PAIR NOW SAFE

Two Reach Civilization at Cranberry Portage While Others Await Air Trip

CRANBERRY PORTAGE (Man.) Dec. 3. (AP)—Three months after their rescue by Eskimos near the Arctic Circle, two of the seven members of the MacAlpine exploration party have reached civilization. The others still are awaiting favorable flying conditions to be brought out.

The two men who arrived here are Don Goodwin of Hamilton, Ont., mechanic with the MacAlpine expedition, who is suffering from badly frozen feet, and Richard Pearce of Toronto, editor of the Northern Miner. With them in the plane were four members of rescue parties that had gone to the aid of the stranded men.

The exploration party, headed by Col. C. D. H. MacAlpine, had wandered two months in the Northland after their two planes were forced down by lack of fuel. They finally were found by Eskimos.

Redwoods Safe as Fire Subsides

SAN FRANCISCO, Dec. 3. (Exclusive)—After a two-day fight by 100 men, the forest fire threatening the redwoods in Big Basin Park on the San Mateo-Santa Cruz counties line is practically extinguished tonight, it is reported. Six men are guarding against a flare-up of embers.

The fire swept 160 acres.

Scattered fires were reported to United States forest officials in Klamath and California National forests.

IN THE SPIRIT OF CHRISTMAS

Welcome!... in any man's wardrobe...

A VERY welcome gift, not only because a man rarely has too many shirts, but because the demi-bosom shirt is especially favored this season by smartly dressed men.

Equally correct are the pleated and patch bosom styles sketched. Of madras or imported pique. Collar attached, or two to match.

$3.50 to $7.50

HARRIS & FRANK

ON HILL STREET—between 6th and 7th

SOCIETY BRAND CLOTHES

What Gift is better than money in bank?

Do your Christmas shopping wisely.

For many persons, and not necessarily children, there is no better gift than a bank account... a nucleus upon which the recipient can build a permanent savings accumulation.

At any of the Offices or Branches of this Bank you can open an account for the person whose gift it is to be, making a deposit as small as One Dollar. You will receive, with the pass-book, a handsome home safe, in a box, and holly-wrapped.

Such a gift is intrinsically as valuable as you want to make it. It carries the thoughtful suggestion to save with savings-bank safety and system, and so, besides being a Christmas gift, carries also a New Year resolution.

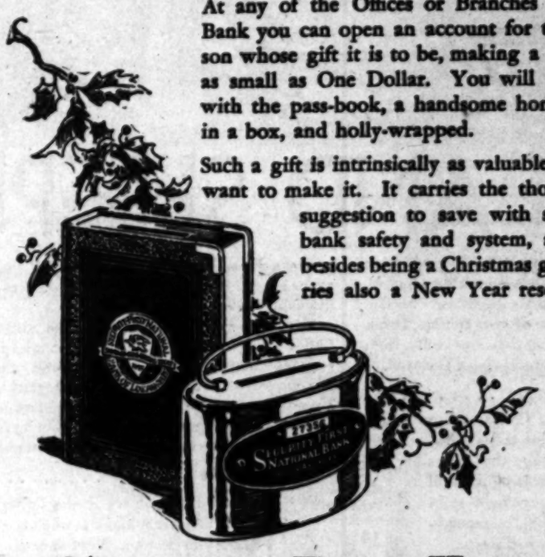

SECURITY-FIRST NATIONAL BANK OF LOS ANGELES

SAVINGS COMMERCIAL TRUST

THERE · IS · A · BRANCH · CONVENIENT · TO · YOU

FLY VIA PHOENIX, TUCSON, EL PASO TO N.Y. EAST

STANDARD AIR LINES

Fair Weather Route

TRINITY 0881 107 W. NINTH ST

Stop your suffering—use PAZO OINTMENT

TEXAN LOADED FOR BEAR NOW

Representative Box Gathers Much Ammunition

Prepared to Show Mexicans Menace to Country

"Facts" Thought Supplied by Armchair Investigator

By a "Times" Staff Correspondent

WASHINGTON, Dec. 3. (Exclusive)—Representative Box of Texas, coauthor of the Box-Harris Mexican exclusion bill in the last Congress, returned to the firing line today with a statement announcing he will renew his fight for restriction and summarizing material bearing on the Mexican problem he said he had gathered in a trip through the Southwest during the past summer.

He said he devoted most of the Congressional recess to a first-hand study of the Mexican problem, visiting Texas, Oklahoma, Kansas, New Mexico and Colorado, and had the committee more than ever convinced that the Mexican laborers in the United States constitute an economic and social menace.

IF THEY JUST KNEW!

"If I could make the American people see what I saw and give them all the facts I have collected," he declared, "I believe public sentiment would compel further action for the protection of the country against this menace."

He mentioned reports from "representative" sources as forming a part of the case he has built up against Mexican immigration. He did not say what agency he used in obtaining these "reports," but it was learned elsewhere that Box and Representative Jenkins of Ohio, another restrictionist on the House Immigration Committee, had collaborated in employing Roy L. Garis, professor of economics at Vanderbilt University, Nashville, Tenn., to make a survey of the Mexican situation during the recess of Congress.

SELF-STYLED EXPERT

This is the same Prof. Garis, it developed, who appeared before the immigration committee of the western division of the United States Chamber of Commerce, at Ogden, Utah, last October, representing, according to some of those present, that he was in the official employ of the House Immigration Committee.

At this meeting Garis is said to have heard the agricultural interests of the West present their need for unskilled labor and give their reasons for wanting an impartial investigation made by the Federal government before restriction was considered, and to have replied that he was prepared to refute any and all statements that had been made.

"INVESTIGATED" EAST

Investigation at the time is said to have revealed that Prof. Garis had not gone west of Ogden and that he had not personally made any investigation in any of the southwestern or border States. He promised representatives of the California State Chamber of Commerce that he would visit California, but if he did so they never were aware of the fact.

After hearing Garis on the Mexican question the Ogden meeting unanimously adopted a resolution calling on the national Chamber of Commerce to request the President to appoint an impartial commission for fact-finding and report before Congressional action restricting Mexican entries was taken. This resolution was motivated by the acute shortage of labor existing in western States and particularly in the southwestern group, which are dependent upon Mexicans for their common labor.

ARMCHAIR INQUIRY

Garis's investigation is believed here to have consisted almost solely of sending out questionnaires to an indiscriminate list of citizens in various parts of the country, some of whom probably never heard of the so-called Mexican problem, asking their views as to whether Congress should act. The nature of the questions was such as to elicit answers favorable to restriction. The replies that came in have been turned over to Representative Box and Representative Jenkins, and no doubt were the "reports" mentioned in the former's statement today.

Incidentally, Box is declared to be somewhat displeased over the fact that Representative Johnson of Washington, chairman of the House Immigration Committee, has announced that he will introduce a bill restricting immigration from all the countries of the Western Hemisphere and necessarily taking in Mexico. Box has been working for Mexican restriction for several years and does not care to see some one else step in and grab the spotlight of the movement he has worked up among patriotic and like organizations.

GIRL'S CLOTHING OUTFIT WINS HER CHAMPIONSHIP

CHICAGO, Dec. 3. (AP)—A complete outfit—hat, shoes, lingerie and and ensemble—costing only $20.80, has won for Jeanette Gamble, 17-year-old Coffeyville (Kan.) girl, the championship in the national girls' style contest. Girls from twenty-five States entered the contest which was part of the annual congress of Four-H Clubs.

The dominant color of Miss Gamble's outfit was brown. Some of it she made herself, the rest was ready-to-wear. Her ensemble included a brown cardigan jacket, ivory colored blouse, brown and ivory checked skirt, all made by herself at a cost of $8.80; a brown hat for which she paid $4, brown shoes that cost the same; ivory hose costing $1.35 and lingerie she made at a cost of $2.65.

AUSTRALIANS FETE SAN FRANCISCANS

AUCKLAND (N. Z.) Dec. 3. (AP)—Minister of Commerce J. G. Cobbe presided at a government dinner here last night to the San Francisco Chamber of Commerce party touring Australia aboard the Matson liner Malolo.

Mr. Cobbe said there was a great disparity between New Zealand's figures of export and import trade with the United States and hoped that the appointment of a New Zealand trade commissioner on the Pacific Coast would result in the United States taking more New Zealand products.

CONGRESS AIDS HOOVER'S PLAN

Public Buildings Committee Expands Program

Increase of $215,000,000 in Bill Introduced

Bulk of Funds for Capital; California May Get Some

WASHINGTON, Dec. 3. (AP)—Congress was asked to authorize expenditure of $215,000,000 for construction of postoffices and other Federal buildings in cities throughout the country and especially in the national capital in a bill introduced today by Chairman Elliott of the House Public Buildings Committee.

This would bring the total authorized funds to be expended in the government's building program to $463,000,000. Elliott estimated this to be sufficient to take care of a large portion of the proposed construction of department buildings in the District of Columbia and to provide postoffices for all cities in the country having postal receipts of $20,000 or more annually that are not at present equipped with suitable buildings.

In addition it is expected also to care for the needs of about forty towns with postal receipts between $10,000 and $20,000 where sites already have been obtained.

CAPITAL GETS BULK

The Elliott bill would provide the authorization so that $115,000,000 would be expended within the District of Columbia and the remaining $100,000,000 would be allotted to the rest of the country. Included in the proposed program for the capital are new structures to house the Labor, Justice, Army and Navy departments, an annex to the Treasury Department and buildings for the government archives and independent offices.

Secretary Mellon would be authorized, in an effort to expedite the erection program, to employ private architects when necessary in designing the new buildings.

PREFERRED LIST

One hundred and forty-one cities with postal receipts of $40,000 or more that were omitted in the allocation of the $248,000,000 authorization but which were recommended last February for new structures, will be among the first considered if Congress should approve the new authorization. Along with these, 557 cities with postal receipts between $20,000 and $40,000, likewise omitted in the first authorization but recommended for improvements, will be considered for new buildings.

The authorization also would enable the Treasury and Postoffice departments to make additions and improvements to existing buildings in many cities where new structures are not needed.

A similar bill was introduced in the Senate by Chairman Keyes of the Senate Public Buildings Committee.

CALIFORNIA'S SHARE

Chairman Elliott said cities omitted in the allocation of the $248,000,000 authorization which will be considered in apportioning the new authorization, if it is approved, include in California:

Glendale, Alhambra, Huntington Park, Santa Monica, Whittier, Beverly Hills, Burbank, Inglewood, Ontario, Richmond, Anaheim, Burlingame, Culver City, Monrovia, San Rafael, South Pasadena, Taft, Wilmington, Fullerton, Redding, Redondo, Redondo Beach, Redwood City, Salinas, San Mateo, Sawtelle, Venice.

Brawley, Compton, Hayward, Lodi, Martinez, Mountain View, Orange, Oxnard, San Fernando, Santa Maria, Sebastopol, South San Francisco, Tulare, Turlock, Van Nuys, Woodland, Auburn, Avalon, Bell, Calexico, Carmel, Claremont, Colton, Corona, Covina, Escondido, Gilroy, Hollister, Huntington Beach, La Jolla, Lindsay, Los Gatos, Madera, North Hollywood, Oceanside, Pacific Grove, Paso Robles, Pittsburg, Roseville, San Gabriel, Santa Clara, Santa Paula, Selma, Susanville, Torrance, Ukiah, Upland, Westwood, Yosemite National Park and Yuba City.

Failure Feared for Grain Plan

KANSAS CITY, Dec. 3. (AP)—Because he believes the plan of the Farmers' National Grain Corporation, as it is outlined at present, will result in failure, Charles W. Lonsdale of Kansas City has declined to accept appointment as general manager of the new marketing organization.

Mr. Lonsdale wired his refusal of the office to Alexander Legge, chairman of the Federal Farm Board. The Kansas City grain man previously had rejected the offer for business reasons, but was asked to reconsider.

Angeleno Hurt in Kansas City

KANSAS CITY, Dec. 3. (AP)—Police tonight are endeavoring to solve the mystery of injuries to Floyd Deatherage, 28 years of age, of Los Angeles, a Missouri Pacific Railroad employee found unconscious today on a street-car track near the Union Station.

Deatherage, suffering from a fractured nose and other injuries, was found by two patrolmen. He was taken to a hospital and later released to continue a journey to St. Louis. Detectives believe he may have been robbed and tossed from an automobile.

Actress Wins Damage Suit

SAN FRANCISCO, Dec. 3. (AP)—Miss Edith Ransome, star of "White Cargo," was given a judgment of $20,000 in Superior Court here today against Thomas Wilkes, Inc., Thomas Wilkes as an individual, and Lionel Samuel, stage manager, as damages for having discharged her from the cast and subsequently tossing her into Geary street from the Wilkes Theater.

She sued for $120,000.

SPINE SHELTERS STOWAWAY

Golfer Carries Bullet Around Twenty-five Years Unknowingly

JAMAICA (N. Y.) Dec. 3. (Exclusive) — Twenty - five years ago Harry Michaels was shot in the back accidentally at a Fourth of July celebration. Apparently it was just a flesh wound—the bullet had struck the spine and bounced out, the doctors said. Michaels soon forgot the incident.

Then a few years ago he took up golf and began to have pains in the legs. Dr. Lester Samuels, a British surgeon, took X-ray pictures. Today he operated. Imbedded in Michaels's spine he found the bullet. For twenty-five years it had slowly been eating into the spinal cord. Michaels will recover.

Senate Asked to Order Navy Give City Aid

WASHINGTON, Dec. 3. (AP)—Use of the naval airplane carrier Lexington to furnish electrical power to Tacoma, Wash., and surrounding communities was asked in a resolution today by Senator Dill, Democrat, Washington.

The resolution would direct and authorize Secretary Adams to furnish such power from the vessel as is ordinarily supplied by the Tacoma municipal power plant which, because of reduced water supply, is unable to produce an adequate amount.

Tacoma recently asked the Secretary to allow the Lexington to furnish power from its generators, but the Navy Department has not taken final action on the request.

HIGH TIDE FREES SHIP GROUNDED IN NORTH

VANCOUVER (B. C.) Dec. 3. (AP) The steamship Point San Pedro, American freighter which ran aground just outside the first narrows in a dense fog about noon today while inbound from Seattle, was floated tonight at high tide. The vessel passed into the harbor and was berthed at Lapointe Pier.

SWING INDORSED FOR NAVY GROUP

Barbour's Recommendation Given Despite Split

North Fears Effect on Air Base Decision

Seat Doubtful in Face of Divided Delegation

By a "Times" Staff Correspondent

WASHINGTON, Dec. 3. (Exclusive)—Despite the split in the California delegation over the application of Representative Swing of El Centro for membership on the Naval Affairs Committee of the House, he was recommended for the place today by Representative Barbour of Fresno, the California Representative of the House Committee on Committees.

Whether Swing will land on the committee is doubtful, because a united delegation is nearly always necessary in such cases, and in this instance most of the Northern California members feel that his being on the naval group would give Southern California an unfair advantage in the controversy between the San Diego and Sunnyvale sites for the naval dirigible base.

SOUTH SEEKS SITE

It is understood Barbour recommended Swing for the place simply in compliance with Swing's individual request, and not because it would be backed up by solid delegation support.

Southern California, fighting for the Camp Kearny site at San Diego, already has one spokesman on the Naval Committee in the person of Representative Evans of Glendale. However, Swing contends his request for a place there has nothing to do with the base squabble. He points out that he originally filed for transfer to the committee last March, long before the scrap over the dirigible base started.

CRAIL COVETS POST

Another recommendation made by Barbour would place Representative Joe Crail of Los Angeles on the Foreign Affairs Committee. This is the berth Crail has wanted ever since he came to Congress in March, 1927. Crail is said to have the support of the delegation, but places on Foreign Affairs are so coveted it is extremely doubtful if such a newcomer can crowd in.

ROYAL CLUB HAS FIRE

COWES (Isle of Wight, Eng.) Dec. 3. (AP)—Fire today damaged the clubhouse of the Royal Yacht squadron, the most exclusive club of its kind in the world.

Mormon Temple, Salt Lake City

Don't fail to go at least one way by the magnificent Feather River Route

WESTERN PACIFIC

THE FEATHER RIVER ROUTE

TICKET OFFICE:
745 SOUTH HILL STREET
LOS ANGELES
Phone TRinity 3467

LEARN TO FLY

LARGEST SCHOOL in the West

LIBERAL FINANCE PLAN

FIRST U.S. Government Approved School in Los Angeles....One of the oldest schools in the country...Offering the best equipment money can buy....A corps of veteran transport licensed instructors....A systematic, complete course of training for Private, Limited Commercial, and Transport licenses...This school is pilot contractor to Western Air Express, West Coast Air Transport, Standard Airlines, Mid-Continent Air Express and Fokker Aircraft.

STANDARD FLYING SCHOOLS
AIRPORT: NINETY-FOURTH & WESTERN AVE.
AERO CORPORATION OF CALIFORNIA

A THREE DAYS' COUGH IS YOUR DANGER SIGNAL

Coughs from colds may lead to serious trouble. You can stop them now with Creomulsion, an emulsified creosote that is pleasant to take. Creomulsion is a medical discovery with two-fold action; it soothes and heals the inflamed membranes and inhibits germ growth.

Of all known drugs creosote is recognized by high medical authorities as one of the greatest healing agencies for coughs from colds and bronchial irritations. Creomulsion contains, in addition to creosote, other healing elements which soothe and heal the inflamed membranes and stop the irritation, while the creosote goes on to the stomach, is absorbed into the blood, attacks the seat of the trouble and checks the growth of the germs.

Creomulsion is guaranteed satisfactory in the treatment of coughs from colds, bronchitis and minor forms of bronchial irritations, and is excellent for building up the system after colds or flu. Money refunded if not relieved after taking according to directions. Ask your druggist. (adv.)

CREOMULSION
FOR THE COUGH FROM COLDS THAT HANG ON

DRINK COFFEE—

AND SLEEP!

IF YOU find it hard to get to sleep—if your sleep is fitful and broken—don't blame coffee. Don't give it up. One single ingredient of coffee—caffein—is the cause of *your* trouble. Drink Sanka Coffee—genuine, delicious coffee from which 97% of the caffein has been removed.

And such delicious coffee! . . . . . A single cup of Sanka Coffee will prove that coffee without caffein tastes just as good and better than the coffee that keeps you awake. For caffein is odorless. It contributes nothing to coffee's spicy flavor, to its steaming fragrance—although it may rob you of sleep.

And such flavor, such fragrance, as you find in Sanka Coffee! The choicest of Central and South American coffees are roasted and blended with such skill that coffee experts declare no other blend is finer—in quality, in flavor or in aroma.

Physicians here and abroad endorse Sanka Coffee whole-heartedly. Your grocer carries it—ground or in the bean—in full-pound cans that preserve its freshness and its fragrance. He sells it on the basis of complete satisfaction or your money cheerfully refunded. Get a can of Sanka Coffee today—and sleep tonight.

Make the night-test! . . . . . The first time you try Sanka Coffee, drink it at night! It won't keep you awake. Next morning you'll know you've discovered a coffee that you can enjoy morning, noon *and* night—without regret!

SANKA
GENUINE DELICIOUS with 97% of the caffein removed
COFFEE

© 1929, S. C. Corp.

★ SHOP ★ WITH ★ THE ★ STARS ★

7:30 Tonight—
Santa Claus
With His Reindeer—
On—

It's fun to shop on Hollywood Boulevard—Santa Claus Lane—to walk between the rows of jeweled trees—to shiver in a made-in-Hollywood snowstorm—to see Santa himself with his laden sleigh, his reindeer and the beautiful star of the films who is his nightly passenger.

It's fun to shop on Santa Claus Lane. It's fun that gifts from Hollywood Boulevard are appreciated the world over.

SANTA CLAUS LANE

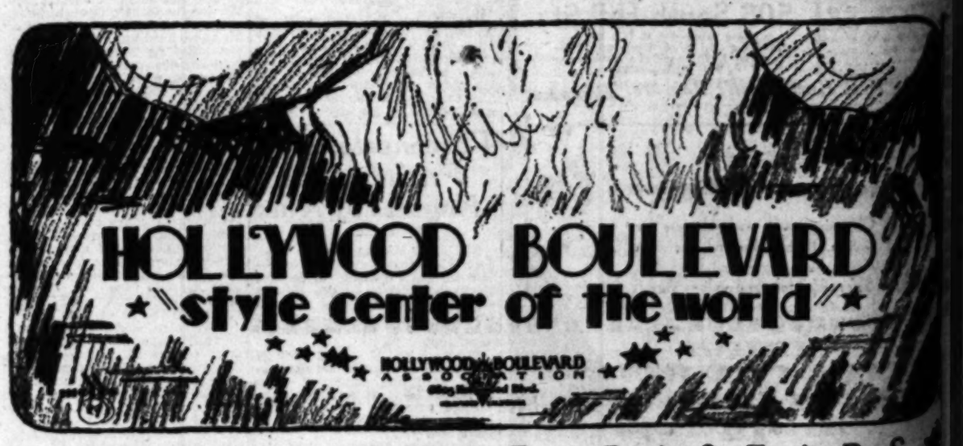

★ SHOP ★ WITH ★ THE ★ STARS ★

t Lake City

ast one way by
er River Route

ACIFIC

VER. ROUTE
FICE:
STREET
LES
3467

ARS ★

d Boulevard—Santa
the rows of jeweled
in-Hollywood snow-
ith his laden sleigh,
l star of the films

aus Lane. It's fast
oulevard are appre-

LANE

ARD
d

ARS

.....again
Max fisher selects
The Knabe Piano

No other single appointment can so typify and reflect that atmosphere of distinction necessary to the truly smart rendezvous as can the piano. No other single instrument is so important to the perfect balance of the really great orchestra as the piano. That rare combination of prestige, tonal supremacy, structural excellence is vitally necessary.

Fully aware of the significance of this one item, it is noteworthy that just as in the Club Royale, when it was recognized as Los Angeles' premier cafe, so now Max Fisher has again purchased for his new Cafe Max Fisher —America's Smartest Cafe—a Knabe Grand Piano.

Exclusive Representative for Knabe

PLATT MUSIC CO.

MAIN STORE - 832 S. Broadway - PLATT BLDG.

AND TEN OTHER CONVENIENT STORES

6614 Hollywood Blvd. — 2200 Brooklyn Ave. — 231 S. Western Ave. — 5122 W. Adams St. — 4357 S. Vermont Ave. — 4588 Whittier Blvd. — 6533 S. Pacific Blvd. HUNTINGTON PARK — 334 Pine Ave. LONG BEACH — 301 N. Brand Blvd. GLENDALE — 28 East Main St. ALHAMBRA

(ALL STORES OPEN EVENINGS UNTIL 9)

MERRY XMAS

from Peter Pan

"The Aristocrat of All Toiletries"

$10.00 SEVEN PIECE SET TREASURE BOX for $1.97

"PETER PAN" The Spirit of Youth Toilet Goods, needs no introduction to you. They have been nationally advertised for years in all of the leading magazines and newspapers. It is the favorite product of hundreds of famous movie stars and has been sold in exclusive shops at high prices.

OUR XMAS OFFER TO YOU

That you, too, may know these lovely products, the manufacturer and the dealer are both sacrificing their profits. All that you are asked to pay for this marvelous, guaranteed Seven-piece "Peter Pan" Treasure Box is a small service charge of only $1.97, which merely helps pay our advertising campaign, special sales people, express charges, etc. NO OTHER COST.

COME EARLY—FIRST COME, FIRST SERVED.

Peter Pan Treasure Box Contains:—

1-oz. Peter Pan Parfum of Christmas—Value	$3.50
1 Box Peter Pan Opal Hue Face Powder—Value	1.50
1 Jar Peter Pan Exceptional Cleansing Cream — Value	1.00
1 Peter Pan Glass Bottle Talcum Powder—Value	1.00
1 Peter Pan Bottle Skin Whitener and Powder Base—Value	1.00
1 Peter Pan Bottle Lovely Brilliantine—Value	.75
1 Jar Peter Pan Exquisite Lip Rouge—Value	.75
TOTAL ACTUAL VALUE	$10.00

MAIL ORDERS PROMPTLY FILLED, ADD 23c

ON SALE ONLY WED. — THURS. — FRI. — SAT. DEC. 4—5—6—7

HOTEL ALEXANDRIA PHARMACY 5TH AND SPRING STS. LOS ANGELES

BEE DRUG STORES, HOLLYWOOD 6637 HOLLYWOOD BLVD. VINE AND SUNSET

Wherever You Want to Live — Whatever You Want to Rent

That sums up the service available to you through

— TIMES WANT ADS —

UNITIZING OF OIL POOLS FAVORED

Petroleum Institute Backs Production Control Plan

Deterding, Dutch Shell Chief, Addresses Convention

Briton Points Out Danger of Unrestrained Export

CHICAGO, Dec. 3. (AP)—Directors of the American Petroleum Institute today indorsed a policy of unitization of oil pools to control production and divided the organization into three major divisions, covering production, refining and marketing.

Sir Henri W. A. Deterding of London, managing director of the Royal-Dutch Shell companies, in addressing the first full session of the convention, urged creation of what he termed "an association of co-operation."

The unitization policy was recommended to the oil industry throughout the United States wherever practicable. Where unitization was found impossible, it was urged that "every effort should be made to effect a co-operative agreement between the parties interested in the potential pool, to insure orderly and economical development and production and the prevention of waste arising from overproduction."

POOLING INVOLVED

The plan, if carried out, would result in the pooling of acreage by the various companies interested in certain oil domes with unit operation. The directors voted to appoint a standing committee to co-operate with other organizations in prompting the general adoption of the unitization practice.

It was pointed out in the resolution that "unit development and operation of (single) oil pools secures the maximum ultimate recovery of the oil and gas, the development of the pool at a maximum cost and economical production, the most efficient utilization of the natural gas in the production of the oil and elimination of its wastes and, in general, the conservation of the oil and gas and prevention of waste attendant on overproduction."

The annual address of president E. B. Reeser of the institute opened the general session and was followed by election of new directors. Reeser reviewed the work of th institute and pleaded for close co-operation.

STEWART RUMOR AIRED

Before delivering his address, Sir Tenri dissipated in an interview a rumor that Col. Robert W. Stewart, deposed chairman of the board for Standard Oil of Indiana, was to become connected with the Royal-Dutch Shell companies.

The distinguished Briton intimated it was his belief that oil producers of the United States now were exporting at a low price what they were likely to be importing later on at higher prices.

"Are we, the public outside United States, going to rely on supplies from the States when these may be less at some approaching time, seeing that no thought is given to conservation?" He asked, "must we non-Americans not strain every effort, however costly, to protect ourselves for our future consuming needs seeing that continuation of exports from America is simply looked upon as temporary dumping of excess production?"

Sir Henri's address was the principal event on the program of the opening session of the institute's tenth annual convention, nearly 3000 leading oil men were present.

Railroad Head Heavily Fined

COLUMBUS (O.) Dec. 3. (AP)—D. P. Rudemann, president of the Detroit, Toledo and Ironton Railroad, today was fined $25,000 by Federal Judge Hough when he pleaded guilty to an indictment charging the railroad with falsely billing shipments of coal. He pleaded guilty to each of twenty-five counts in the indictment.

DAILY PAPER REVERTS TO TRIWEEKLY BASIS

MODESTO, Dec. 3. (AP)—The Modesto Tribune, which began publication November 18, last, as an afternoon daily in competition with the Modesto News-Herald, a McClatchy newspaper, today announced its reversion to a triweekly basis. The announcement was contained in an issue dated today and circulated late yesterday.

TIGER'S ESTATE CALLED MODEST

Friends of Clemenceau Place Total Below $50,000

PARIS, Dec. 3. (Exclusive)—Friends of the late Georges Clemenceau say that the Tiger's estate will not surpass $50,000. The safe in the house which he rented on the Rue Franklin has not been opened yet, but from what intimates and relatives know of the Tiger's affairs they estimate that the total of cash, personal belongings, art objects and contracts for the new book will not exceed the figure mentioned.

The money will be divided among his three children, while the pictures, books and curios will be distributed among friends as Clemenceau's will provides. The Tiger owned a number of very fine canvases of his friend, Claude Monet, the artist. His houses in Paris and at Vende were both rented.

Are You, Too, Looking for an Enlarged Field of Activity?

AMONG the many types of men who have doubled and tripled their former incomes by taking up life underwriting work for The Equitable are salesmen, engineers, teachers, civil service workers, county farm agents, advertising specialists, merchants and store managers. Some business experience is desirable but not essential, nor is a knowledge of selling necessary, as The Equitable has special courses in Salesmanship and Training for all new representatives.

Life underwriting, particularly for a Billion Dollar Company such as The Equitable, has many opportunities for men of character and industry. Not only is an immediate and annually increasing income possible, but a permanent profession without age limitations is assured. The requirements as well as the advantages are set forth in a booklet which The Equitable will be glad to send you on request. Personal interviews also invited.

THE EQUITABLE

LIFE ASSURANCE SOCIETY OF THE UNITED STATES

THOMAS I. PARKINSON, *President*

O. H. ENGDLON, Cashier, 6th Fl., 548 South Spring Street, Los Angeles.

Please send copy of your Booklet, "Inducements Offered by the Profession of Life Underwriting," and details of your Salesmanship Courses.

Name.....

Address.....

CHRISTMAS COMES but once a year by the BREMEN

OTHER SAILINGS by the Lloyd Liners
DRESDEN Dec. 24
COLUMBUS Dec. 28
to ENGLAND, IRELAND FRANCE and GERMANY

December 15 over the Week-end to Europe in time for the Holidays

NORTH GERMAN LLOYD

Lloyd Travelers' Checks good everywhere

626 Market St., San Francisco, or your local agent

PLATT MUSIC CO.
The Christmas Music Stores

Now~Records or Radio!
..with face to face realism~

SPARTON ENSEMBLE

THINK of it! Arrange a whole hour's entertainment—fifteen of your favorite records—each will be played for you, *automatically changed* by this great instrument. Or select your choice of programs that come to you through the air—and enjoy the thrilling life-like realism of Sparton reproduction.

Either records or radio now come to you with the famous Face to Face realism which is Sparton's contribution to your complete enjoyment . . . you owe it to yourself to hear this great Sparton Ensemble. Only then will you realize to what perfection radio and automatic record changing has been brought.

Offered on our convenient financing Plan—a Small down payment, then no further payments until next year . .

Open—Ready to Play

The Famous Sparton Ensemble

The finest Sparton Equasonne Radio Circuit ever built, combined with the new, distortionless Phonocraft Power Amplifier, which brings to you Broadcast or Recorded music, at its absolute best. Installed, complete with tubes, $845.

PLATT MUSIC CO.

MAIN STORE - 832 S. Broadway - PLATT BLDG.

AND TEN OTHER CONVENIENT STORES

6533 S. Pacific Blvd. HUNTINGTON PARK — 334 Pine Avenue LONG BEACH — 6614 Hollywood Blvd. — 2200 Brooklyn Ave. — 231 S. Western Ave. — 5122 W. Adams St. — 4357 S. Vermont Ave. — 4588 Whittier Blvd. — 301 N. Brand Blvd. GLENDALE — 28 East Main Street ALHAMBRA

(ALL STORES OPEN EVENINGS UNTIL 9)

Gave Her Finest Health She Has Had in Years

The surest safeguard against colds, flu or serious illness of any kind, is to fortify the body with an abundance of strength, energy and vitality to throw off the deadly germs so ready to attack a run-

MRS. N. A. GOOCH

down system, once the defense of strength has been removed. There is a new medicine available to the public today designed to fulfill this great mission in a new and revolutionary way. That medicine is Sargon and Sargon Soft Mass Pills! Thousands, suffering from lowered vitality, have testified that almost from the first few doses, they could feel the marvelous invigorating effects of Sargon over the entire system and as they continued the treatment were rewarded with new and glorious health. Such was the experience of Mrs. N. A. Gooch, 607½ W. 9th St., Long Beach, who recently said:

"Ever since I had the 'flu' last winter I've been in terribly run-down condition. My stomach was out of order, my appetite was poor, and indigestion kept me in misery day and night. Sometimes sharp pains like neuritis would shoot through my chest and limbs until I couldn't move my arms or hold anything in my hands. I had terribly dizzy spells; and often when I'd start somewhere I'd feel one of those attacks coming on, and would have to turn around and go back home. I was losing weight right along and felt so tired and weak all the time I was hardly able to do my housework. Something had to be done; and when I read in the papers where so many people right here in Long Beach had been restored to wonderful health through Sargon, I decided to try it.

"From the first few doses I could feel the marvelous strengthening effects of this medicine all over my system. Before I'd even finished the first bottle I was eating anything I wanted without the slightest indigestion. I've already gained eight pounds and have such worlds of strength and energy my housework is a real pleasure. I don't suffer with neuritis pains like I did and I'm in better health and spirits than I've been in years. Sargon Soft Mass Pills put an end to my dizzy spells and regulated me perfectly.

"Friends on all sides of me seem to have good things to say about this splendid treatment. I never heard so much praise for a medicine in my life! It certainly is a wonderful strength-builder and I am most grateful for all it has done for me."

Sargon may be obtained at all Owl Drug Stores.—[Advertisement.

Used Cars for Sunday Outings—Times Want Ads

SOVIET SCORNS PEACE EFFORTS

Curt Answer Sent America in Move for Peace

Interference Forbidden as Reds Send Reply

Stimson Refuses Comment on Insolent Note

(Continued from First Page)

full equality and free will and that the soviet union voluntarily surrendered in these treaties extraterritorial consular jurisdiction and other privileges which the Chinese government until now has been vainly trying to abolish in regard to other powers.

"The climax of this policy was the seizure of the Chinese Eastern Railway without any warning or preliminary presentation of any claims, in violation of existing agreements regarding the joint administration of the railway.

WHAT SOVIETS BELIEVE

"The soviet government believes that if action such as that of the Nanking government were taken toward the United States, Great Britain or France it would be considered by their government sufficient cause for putting into force reservations they made when signing the pact.

"The soviet government declared when signing that it did not recognize the reservations and did not intend to use them.

"The Nanking government not only resorted to illegal seizure of the Chinese Eastern Railway but mobilized along the soviet Manchurian Railway an army various sections of which, together with counter-revolutionary Russian bands included therein, made systematic attacks on the U.S.S.R., crossing the frontier and firing on units of the Red army and frontier villages, robbing, and violating a peaceful population, causing thereby losses of lives and property.

FREQUENT WARNINGS

"Despite frequent warnings through the German government these attacks did not cease, but rather increased and compelled the soviet far-eastern army in the interests of defense, protection of the frontier and the peaceful population to take counter-measures. Thus the actions of the Red army had due considerations of self-defense and were in no wise violations of any obligations of the Paris pact.

"That cannot be said of armed forces in Chinese territory and Chinese ports of those powers who have applied today to the soviet union with identical declarations.

"The soviet government states that the government of the United States has addressed its declaration at a moment when the soviet and Mukden governments already had agreed to several conditions and were proceeding with direct negotiations which would make possible prompt settlement of the conflict between the soviet union and China.

AS TO PARIS PACT

"In view of this fact the above declaration cannot but be considered unjustifiable pressure on the negotiations and cannot therefore be taken as a friendly act.

"The soviet government states that the Paris pact does not give any sate or group of states the function of protector of this pact. he soviet, at any rate, never expressed consent that any states themselves or by mutual consent should take upon themselves such a right.

"The soviet government declares that the soviet-Manchurian conflict can be settled only by direct negotiations between the soviet union and China on the basis of conditions known to China and already accepted by the Mukden government and that it cannot admit interference of any other party in these negotiations or the conflict.

"In conclusion the soviet government cannot forbear expressing amasement that the government of the United States, which by its own will has no official relations with the soviet, deems it possible to apply to it with advice and counsel."

STATE DEPARTMENT SURPRISED BY REPLY

WASHINGTON, Dec. 3. (AP)—Advices from Moscow that the soviet government could not consider the American note to China and Russia looking toward settlement of their differences as a friendly act caused astonishment tonight at the State Department, but Secretary Stimson declined to comment.

Associated Press dispatches telling of the soviet attitude toward the move by the Secretary of State to pacify the Manchurian situation were communicatetd for transmission both to President Hoover and Mr. Stimson.

The Secreteary of State was a dinner guest at the White House. No official comment on the situation was forthcoming.

Diplomats generally consider the phraseology reported to have been used in the memorandum handed the French Ambassador in Moscow, that the Stimson note "cannot be taken as a friendly act," as especially emphatic when used in diplomatic correspondence. The only comment forthcoming from the State Department in the absence of any high officer at the time was a question as to how Stimson's step looking toward massing public opinion against Chinese-soviet hostilities could be construed otherwise than purely in the interest of peace.

Encouragement for the Stimson move had been given by three of the major powers, Great Britain, France and Italy, but Japan had declined to participate.

Friends of the Secretary said tonight that he has taken the latest development calmly.

State Department officials late tonight said the note from Moscow by way of Paris has not arrived, and expressed the opinion that the difficulties of its coding in the French capital and differences in time will preclude its getting here before tomorrow.

SOVIET-MUKDEN PACT REPORTED SIGNED

NIKOLSK-USSURIISKY, Dec. 3. (AP)—A soviet and Mukden representatives today signed a protocol reorganizing the administration of the Chinese Eastern Railway in strict conformity with the treaties of 1924.

The 1924 treaties, signed by both Peking and Mukden, provided for joint operation of the railway which crosses Manchuria and provides a short cut for trans-Siberian service.

The delegates met at Nikolsk-Ussuriisky, a few miles north of Vladivostok. Tsai Yun-Shen, Harbin Tsai Yun-shen, Harbin diplomatic diplomatic commissioner, signed for China and M. Simanovsky, an agent of the Soviet Foreign Commissariat at Kharbarovsk signed for the Soviet Union.

ITALY JOINS IN PLEA TO TWO NATIONS

ROME, Dec. 3. (AP)—Foreign Minister Grandi has directed the Italian Ambassador at Moscow and the Minister at Peiping to transmit a note stating that Italy, associating herself with the move proposed by the United States, "calls the attention of the governments of China and the soviet union to the dispositions of the Kellogg pact in connection with the Manchurian situation."

GERMANY DECLARED IN ACCORD WITH MOVE

BERLIN, Dec. 3. (AP)—The Foreign Office let it be known today that Foreign Minister Curtius has assured Ambassador Schurman Germany is in perfect accord with the United States in desiring that the Kellogg antiwar pact be translated into practical politics in connection with the Sino-Russian conflict.

He pointed out how throughout the period of Germany's protecting interests for both parties Germany had tried to influence the situation along the same lines as the United States and will be happy to do so in the future.

PEACH GROWERS GET SWEET SUM

Crop Cut 50 Per Cent By Frost, But Drop Offset by Higher Prices

SAN FRANCISCO, Dec. 3. (Exclusive)—Although frost caused a decrease of almost 50 per cent in the current canning peach crop, growers will receive twice as much as they did for the 1928 crop, according to reports given members of the California Canning Peach Growers' Association today.

A. D. Poggetto, manager, said the current pack at $70 a ton for 177,000 tons will bring $12,500,000, against $6,430,000 for 321,000 tons in 1928 at $20 a ton.

BATTLE RAGES NEAR CANTON

Nationalists Forces Engage Rebel "Ironsides"

Latter Number 50,000 to Defenders' 40,000

Government Army Superior in Equipment

SHANGHAI, Dec. 3. (AP)—Dispatches from Canton tonight stated that a sharp battle is taking place fifty miles northwest of Canton between insurgents seeking to capture the city and the defending Nationalist government troops. Airplanes played a conspicuous part, bombing the rebels and causing disorders within the enemy lines.

The government forces are considered to possess the advantage as the result of superior equipment. Although outnumbered, the Nationalists are expecting reinforcements by sea from Nanking.

The troops attempting to overthrow the Cantonese government are composed of Kwongsi Province rebels and the independent army known as the "ironsides division" commanded by Gen. Chang Fak-Wei.

Authoritative reports indicate that the insurgents have marshaled at least 50,000 men, considered poorly equipped, while the Nationalist government hosts total 40,000, all well equipped. In addition the Nationalists have thirty airplanes and sixteen gunboats in the Canton area prepared to assist in the attempt to crush the latest threat against the Nanking central government.

NANKING, Dec. 3. (AP)—Mutiny which broke out today among Nationalist troops at Pukow, across the Yangtse River from Nanking, continued late tonight and had gained in numbers. The mutineers seized a train and started northward, presumably for the Pengpu divisional headquarters of government troops. They were pursued by loyal troops.

BITS OF NEWS FROM "TIMES" WANT ADS

Owner offers to sell his small hotel located only fifty feet from Broadway.

Holder of clear property, in the county seat of Pinella county, Florida, will exchange it for some good California equity.

Half interest in gas and oil station may be purchased from party who guarantees to pay $40 per week salary.

VETERANS' AID MERGED IN BILL

Consolidation of Agencies Urged by Williamson

Administrative Economies Would be Accomplished

Remedies for Inequality in Treatment Forecast

WASHINGTON, Dec. 3. (AP)—Consolidation of all government agencies dealing with war veretans with the Veterans' Bureau would be authorized under a bill introduced today by Chairman Williamson of the House Expenditures Committee.

Williamson said consolidation of veterans' activities had been under consideration by the committee for two years, adding its purpose is to effect important administrative changes and economies and to equalize the service rendered the veterans.

Williamson asserted that at present there are many inequalities in the treatment of veterans which would be remedied by the proposed bill.

FITZGERALD'S—OPEN EVENINGS UNTIL CHRISTMAS

BABY GRAND PIANO

By Paying Balance of Contract

You may buy this beautiful, almost new baby grand by taking over contract and paying balance due on small payments.

This is a real bargain.

Fitzgerald's Piano Bargain Floor
SECOND FLOOR

No Interest or Carrying Charge
for first year. Small down payment. Balance easy.

FITZGERALD'S
HILL STREET AT 727
Glendale Store ... 337 No. Brand Blvd.

TWO SPECIAL EXCURSIONS

Dec. 6 and Dec. 8

Taste the delights of fast, luxurious ocean travel ... at this amazingly low fare ...

$11 ROUND TRIP to SAN FRANCISCO

Including Meals and Berth!

Sail from Los Angeles Harbor

FRIDAY, Dec. 6th on the YALE | SUNDAY, Dec. 8th on the HARVARD

Return on any sailing of S. S. Yale or S. S. Harvard within 5 days of going date as accommodations may be available, or via Pacific Steamship Co.

This round trip fare of $11 to San Francisco applies to comfortable accommodations in inside staterooms ... about 45% of the ship's capacity. Outside staterooms $13 round trip. De luxe rooms are available at $21 round trip fare.

Boat train leaves P. E. station one hour before the sailing. De luxe parlor chair car at slight extra cost.

Take advantage of this extraordinary opportunity for a delightful trip north and make your reservations at once

LASSCO
LOS ANGELES STEAMSHIP CO.

B. F. CULLEN, General Passenger Agent
730 So. Broadway, Tel. VA nddke 2421
925 So. Spring Street ..... Tel. VA nddke 2421
6750 Hollywood Blvd. ..... Tel. GL edmore 5805

Communication Inquiry Will be Resumed Today

WASHINGTON, Dec. 3. (AP)—Resumption of its investigation into the entire field of radio, telephone and telegraph communication was ordered today by the Senate Interstate Commerce Committee. The committee decided to call representatives of the Department of Commerce to testify tomorrow and to go ahead with daily hearings.

Soon after the meeting, Senator Dill, Democrat, Washington, a member of the committee, introduced a bill to extend the life of the Federal Radio Commission indefinitely until the committee and the Senate can act on a bill by Chairman Couzens to set up a new Federal communications commission with control over radio, telegraph and telephones. Unless legislation is enacted, the commission becomes only a judicial group after January 1.

Angelenos Now in San Salvador

SAN SALVADOR, Dec. 3. (AP)—Two hundred tourists from the American steamship City of Los Angeles reached this city today, taking up their quarters at the Hotel Nuevo Mundo.

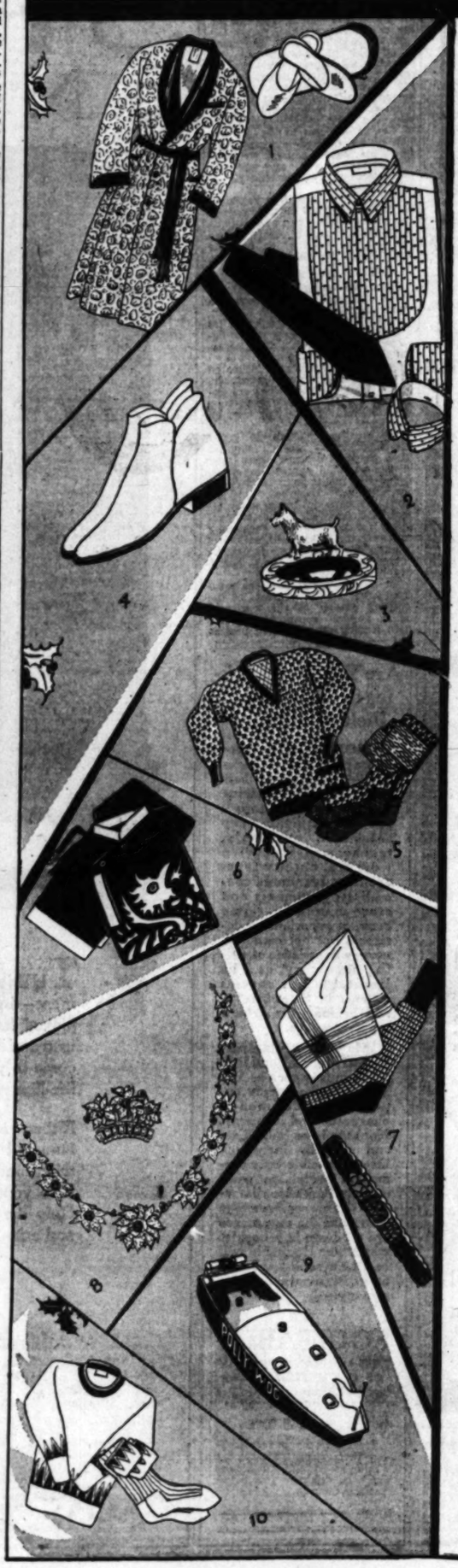

CHRISTMAS!

Make Gift Selections *now* from complete stocks... assuring exactly the things you want!

Suggestions for Men

1. ROBE, Silk lined ... $25
   Other robes ... $15 to $125
   PULLMAN SLIPPERS, with zipper leather bag to match ... $6
2. SHIRT, demi-bosom, French import, with French pique bosom, two collars to match ... $5
   Other quality shirts ... $3 to $12.50
   CRAVAT, plain satin ... $2.50 ... Others $1 to $10
3. ASH TRAY, of green onyx, with bronze Scotty ... $10
   Other Den novelties ... $1 to $35
4. SLIPPERS, "Faust," brown kid, full leather-lined ... $5
   Other slippers ... $2.50 to $6
5. SWEATER SET, exclusive Jacquard pattern Scotch slipover, lightweight wool, hose to match, set $42.50
   Other sets ... $9 to $42.50
6. PAJAMAS, of black charmeuse with gold dragon on front and back of coat ... $10
   Other pajama sets ... $3 to $25
7. HOSE, French lisle ... $5 Other Hose ... $1 to $5
   HANDKERCHIEF, French hand-rolled linen, with colored border ... $1.50 Other handkerchiefs, $50¢ to $2.50
   ALLIGATOR BELT ... $10 Other belts ... $1 to $10

... for WOMEN

8. NECKLACE, copy of an original by Patou, brilliant vari-colored cabachons, $39.50. Pin to match ... $10
   Other costume Jewelry ... $1 to $85
   Also Novelties, Lingerie, Hosiery, and Smart wearables to delight any miss or woman ...

... for BOYS

9. POLLYWOG MOTORBOAT, an outboard boat that runs twenty minutes on its own power ... $25
   And many other novelty Toys ... $1.50 to $100
10. SWEATER SET, Smart wool slipover with U-neck, Hose to match ... Set $8.50
    And Shirts, Ties, Suits, Overcoats ... Spiffy wearables the young chap will like for Christmas ...

Four Convenient Stores!

Desmond's

BROADWAY at 616
SEVENTH near FLOWER

WILSHIRE near LA BREA
SPRING near SIXTH

Make this a

NO DOW

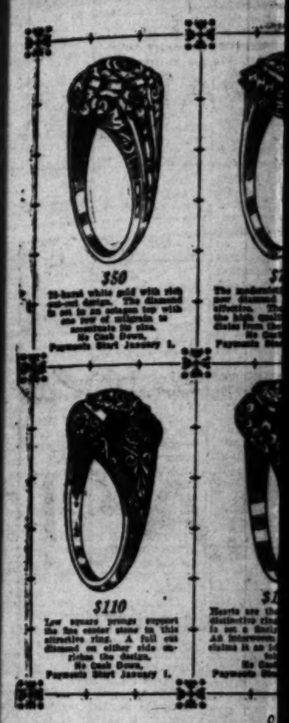

$110

Elgin Legionnaire—$1

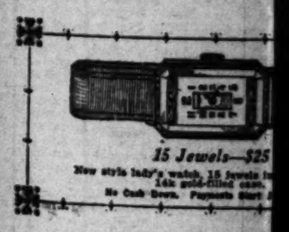

15 Jewels—$25

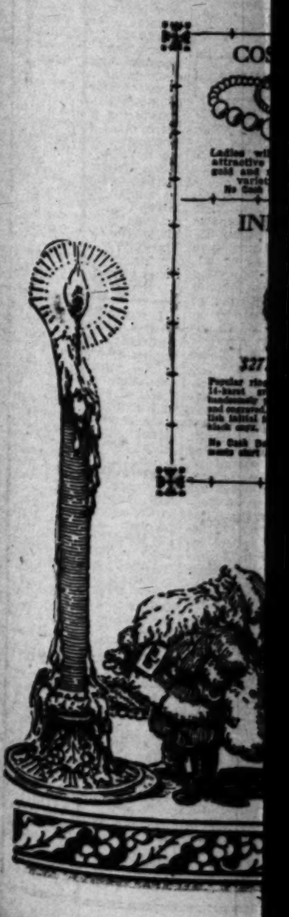

SLAVICK'S

Make this a Happy Christmas! With Gifts that Endure

NO DOWN PAYMENT — ONE YEAR TO PAY

THE gift of jewelry is the gift of enduring happiness. The recipient shows glowing appreciation on Christmas morn, and cherishes the gift during the years that fade into the past ....Slavick's showing of diamonds, watches, silverware, pearls, novelties, leather and imported beaded bags, lighters, clocks, and many other desirable gifts in widely varied assortments, simplifies selection...Beauty, value, distinctive design, skillful workmanship, and, above all, fine quality, are evidenced in every article....Choose while stocks are complete ....Slavick's special Christmas terms are now available....

NO MONEY DOWN ... START PAYMENTS JAN. 1

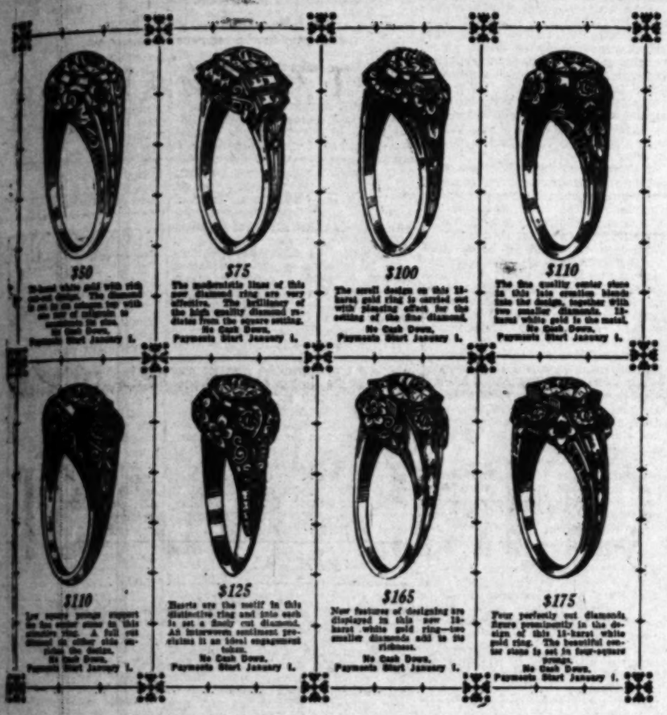

$80 — Robust white gold with rich green shade. The diamond is set in a 4-prong top with an air of solidarity.
$75 — The understyle lines of this new diamond ring are very effective. The brilliancy of the high quality diamond results from the square setting.
$100 — The small design on this 14-karat gold ring is carried out by the addition of the diamonds.
$110 — The fine quality center stone in this lovely creation blends with two smaller diamonds set in hand white gold in the mount.
No Cash Down. Payments Start January 1.

$110 — Set square prongs support the center stone in this attractive ring. A full cut diamond also adds prestige to the design.
$125 — Hearts are the motif in this distinctive ring and into each is set a finely cut diamond. An interwoven sentiment proclaims it an ideal engagement token.
$165 — New features of designing are displayed in this new 14-karat white gold ring—two smaller diamonds add to its richness.
$175 — Four perfectly cut diamonds figure prominently in the design of this 14-karat white gold ring. The beautiful center stone is set in four-square prongs.
No Cash Down. Payments Start January 1.

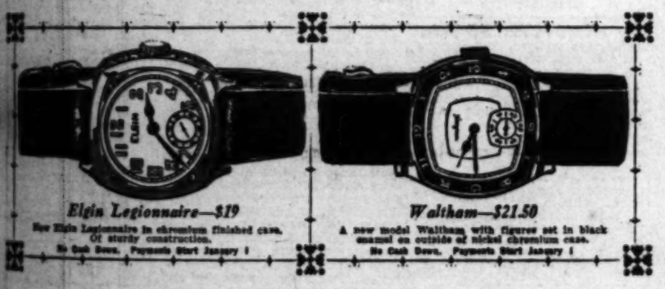

Elgin Legionnaire—$19
New Elgin Legionnaire in chromium finished case. Of sturdy construction.
No Cash Down. Payments Start January 1

Waltham—$21.50
A new model Waltham with figures set in black enamel on outside of nickel chromium case.
No Cash Down. Payments Start January 1

Waltham—$25
15-jewel thin model Waltham watch. A good-looking, reliable timepiece, 14k gold-filled. Moderately priced.
No Cash Down. Payments Start January 1

Elgin—$43
The new Streamline 17-jewel Elgin is of exquisite design, extremely thin, yet quite masculine. The movement is the finest Adjusted grade.
No Cash Down. Payments Start January 1

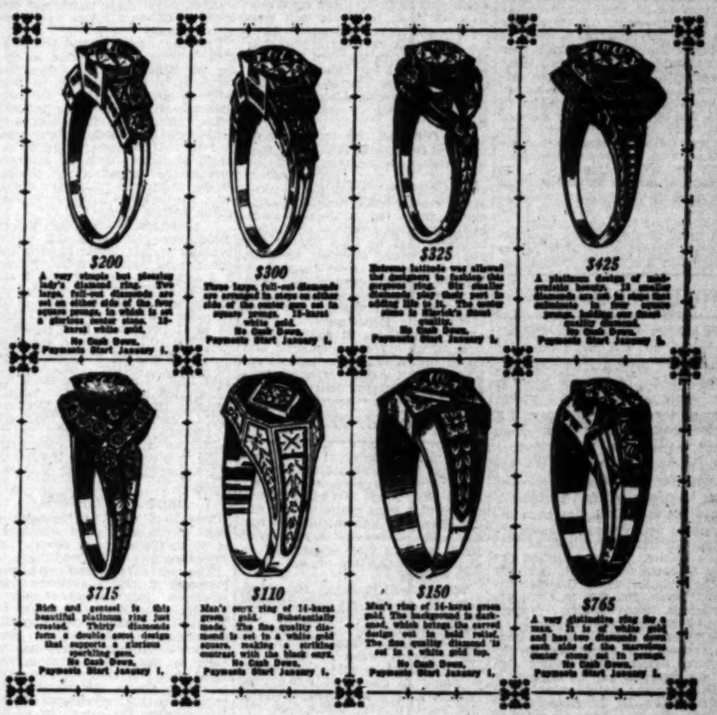

$200 — A very simple but pleasing lady's diamond ring. The 14-karat white gold mounting has an air of elegance to which is added a platinum center stone. Set with gold.
$300 — Three large, full-cut diamonds are arranged in close up effect in a square prong, 14-karat white gold.
$325 — Between bastions that allowed for emphasis to fashion, this engagement ring, its design enhanced by three fine diamonds, may truly pose in admiration. The center stone is Harlan's finest quality.
$425 — A platinum casing of unbelievable beauty, 13 smaller diamonds are set in close fitting prongs, lending an air of richness to the center stone.
No Cash Down. Payments Start January 1.

$715 — Rich and correct is this beautiful platinum ring just created. Thirty diamonds form a double scroll design that supports a glorious sparkling gem.
$110 — Man's ivory ring of 14-karat green gold. Substantially made. The fine quality diamond is set in a white gold mount, making a striking contrast with the black onyx.
$150 — Man's ring of 14-karat green gold. The background is dull-cut, which brings the correct design out in bold relief. The fine quality diamond is set in a white gold top.
$765 — A very attractive ring for a man, it is of white gold and has two diamonds, one on each side of the massive center stone set in the prongs.
No Cash Down. Payments Start January 1.

Elgin—$42
17-jewel Elgin Efficiency Series watch. 14k case of white gold-filled. Luminous dial and hands. An accurate, dependable timepiece.
No Cash Down. Payments Start January 1

Hamilton—$57
Utterly smart and masculine is this 17-jewel tonneau-shaped Hamilton, in an engraved case of 14k white or green gold-filled.
No Cash Down. Payments Start January 1

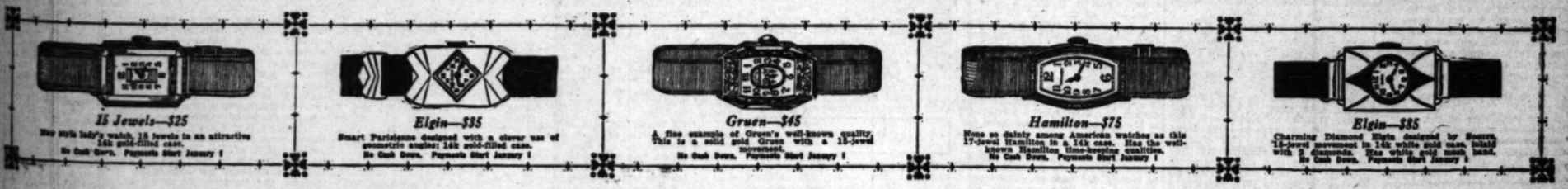

15 Jewels—$25
Blue style lady's watch, 15 jewels in an attractive 14k gold-filled case.
No Cash Down. Payments Start January 1

Elgin—$35
Smart Parisienne designed with a clever use of geometric angles; 14k gold-filled case.
No Cash Down. Payments Start January 1

Gruen—$45
A fine example of Gruen's well-known quality. This is a solid gold Gruen with a 15-jewel movement.
No Cash Down. Payments Start January 1

Hamilton—$75
None so dainty among American watches as this 17-jewel Hamilton in a 14k case. Has the well-known Hamilton, time-keeping qualities.
No Cash Down. Payments Start January 1

Elgin—$85
Charming Diamond Elgin designed by Sperry. 14-jewel movement in 14k white gold case, inlaid with 9 diamonds. Has white gold mesh band.
No Cash Down. Payments Start January 1

Special Christmas Terms

Purchase Price	Monthly Payments	Purchase Price	Monthly Payments
$ 50.00	$ 4.00	$250.00	$20.00
75.00	6.00	300.00	24.00
100.00	8.00	350.00	28.00
150.00	12.00	400.00	32.00
200.00	16.00	450.00	36.00

Payments on Larger Amounts in the Same Proportion. Monthly amounts may be made payable semi-monthly or weekly if desired.

COSTUME BEADS

Ladies will be interested in our very attractive costume jewelry; this includes gold and novelty beads and crystals in a variety of styles. $2.50 to $60.
No Cash Down. Payments Start January 1

INITIAL RINGS

$27.50
Popular ring for men. 14-karat green gold, hand-some plain cut and engraved. Old English initial in relief on black onyx.
No Cash Down. Payments Start January 1.

SILVERWARE AND SILVER-PLATE

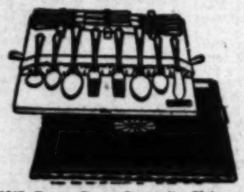

1847 Rogers Bros., Community Plate and sterling Silver Flatware, in combination trays, appropriate for gifts. Teaspoons set in Rogers Bros., $36.50. Community, $34.50. R. M. F. P. Mirror Knives.
No Cash Down. Payments Start January 1

PLATINUM FRONT SCARF PINS

$35 $65 $100
Platinum front Scarf Pins of most delicate workmanship and distinctive appearance. Priced from $35 up to $500 and more.
No Cash Down. Payments Start January 1

SHEAFFER DESK SETS

$10 to $100
SHEAFFER DESK SETS with onyx base and Sheaffer lifetime pens. There are many sizes and choices in chrome trim.
No Cash Down. Payments Start January 1

PERCOLATOR SETS

$24.75
MANNING-BOWMAN PERCOLATOR SETS, consisting 7 Percolator, Sugar and Creamer with Tray. Moderately priced.
No Cash Down. Payments Start January 1

SETH THOMAS CLOCKS

$16.75
THIS SETH THOMAS CLOCK is Slavick's Christmas special. A 2-tone clock with Normandie chimes that sound each quarter hour.
No Cash Down. Payments Start January 1

Platinum front bracelet—diamonds and sapphires set in etched crystal $100
No Cash Down. Payments Start January 1.

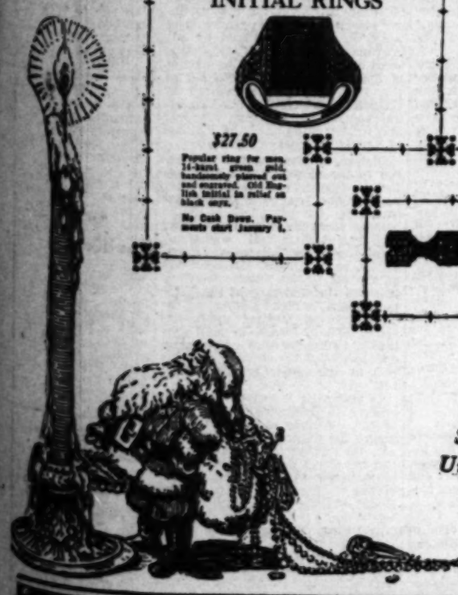

Open Saturdays Until 9 P. M.

SLAVICK
JEWELRY CO · 427 W · 7th ST ·

SLAVICK'S MAIL ORDER SERVICE

You have nothing to pay when ordering from Slavick's for free inspection.

Fill out and mail this coupon and the article you select will be mailed to you, charges prepaid. If satisfactory, keep it and start your monthly payments January 1, 1930. If not, return article at our expense.

SLAVICK JEWELRY CO., 427 West 7th St., Los Angeles:
Please send me the following article subject to my approval:

.....

.....

Name .....

Address ..... Times

President Hoover Outlines Policies for Nation in First Annual Message to Congress

AMERICA'S FUTURE PAINTED PEACEFULLY PROSPEROUS

Duty of Citizens to Obey and Aid in Enforcement of Laws Given Emphasis in Text

WASHINGTON, Dec. 3. (AP)—President Hoover's first annual message to Congress, read today in the Senate and the House, follows in full:

To the Senate and House of Representatives:

The Constitution requires that the President "shall, from time to time, give to the Congress information of the state of the Union, and recommend to their consideration such measures as he shall judge necessary and expedient." In complying with that requirement I wish to emphasize that during the past year the nation has continued to grow in strength; our people have advanced in comfort; we have gained in knowledge; the education of youth has been more widely spread; moral and spiritual forces have been maintained; peace has become more assured. The problems with which we are confronted are the problems of growth and of progress. In their solution we have to determine the facts, to develop the relative importance to be assigned to such facts, to formulate a common judgment upon them, and to realize solutions in a spirit of conciliation.

FOREIGN RELATIONS

We are not only at peace with all the world, but the foundations for future peace are being substantially strengthened. To promote peace is our long - established policy. Through the Kellogg-Briand pact a great moral standard has been raised in the world. By it fifty-four nations have covenanted to renounce war and to settle all disputes by pacific means. Through it a new world outlook has been inaugurated which has profoundly affected the foreign policies of nations. Since its inauguration we have initiated new efforts not only in the organization of the machinery of peace but also to eliminate dangerous forces which produce controversies amongst nations.

In January, 1926, the Senate gave its consent to adherence to the Court of International Justice with certain reservations. In September of this year the statute establishing the court has, by the action of the nations signatory, been amended to meet the Senate's reservations and to go even beyond those reservations to make clear that the court is a true international court of justice. I believe it will be clear to every one that no controversy or question in which this country has or claims an interest can be passed on by the court without our consent at the time the question arises. The doubt about advisory opinions has been completely safeguarded. Our adherence to the International Court is, as now constituted, not the slightest step toward entry into the League of Nations. As I have before indicated, I shall direct that our signature be affixed to the protocol of adherence and shall submit it for the approval of the Senate with a special message at some time when it is convenient to deal with it.

NAVAL CONFERENCE

In the hope of reducing friction in the world, and with the desire that we may reduce the great economic burdens of naval armament, we have joined in conference with Great Britain, France, Italy and Japan to be held in London in January to consider the further limitation and reduction of naval arms. We hold high hopes that success may attend this effort.

At the beginning of the present administration the neighboring State of Mexico was beset with domestic insurrection. We maintained the embargo upon the shipment of arms to Mexico, but permitted the duly constituted government to procure supplies from our surplus war stocks. Fortunately, the Mexican government by its own strength successfully withstood the insurrection with but slight damage. Opportunity of further peaceful development is given to that country. At the request of the Mexican government, we have since lifted the embargo on shipment of arms altogether. The two governments have taken further steps to promote friendly relationships and so solve our differences. Conventions prolonging for a period of two years the life of the general and special claims commissions have been concluded.

In South America we are proud to have had part in the settlement of the long-standing dispute between Chile and Peru in the disposal of the question of Tacna-Arica.

BOUNDARY MEDIATOR

The work of the commission of inquiry and conciliation between Bolivia and Paraguay, in which a representative of this government participated, has successfully terminated an incident which seemed to threaten war. The proposed plan for final settlement as suggested by the neutral governments is still under consideration.

This government has continued its efforts to act as a mediator in boundary difficulties between Guatemala and Honduras.

A further instance of profound importance in establishing good will was the inauguration of regular air mail service between the United States and Caribbean, Central American and South American countries.

We still have marines on foreign soil—in Nicaragua, Haiti and China. In the large sense we do not wish to be represented abroad in such manner. About 1600 marines remain in Nicaragua at the urgent request of that government and the leaders of all parties pending the training of a domestic constabulary capable of insuring tranquillity. We have already reduced these forces materially and we are anxious to withdraw them further as the situation warrants. In Haiti we have about 700 marines, but it is a much more difficult problem, the solution of which is still obscure. If Congress approves, I shall dispatch a commission to Haiti to review and study the matter in an endeavor to arrive at some more definite policy than at present. Our forces in China constitute 2805 men, which we hope also further to reduce to the normal legation guard.

SEEKS SEASONED ENVOYS

It is my desire to establish more firmly our understanding and relationships with the Latin-American countries by strengthening the diplomatic missions to those countries. It is my hope to secure men long experienced in our diplomatic service, who speak the languages of the peoples to whom they are accredited, as chiefs of our diplomatic missions in these states. I shall send to the Senate at an early date the nominations of several such men.

The Congress has by numerous wise and foresighted acts in the past few years greatly strengthened the character of our representation abroad. It has made liberal provision for the establishment of suitable quarters for our foreign staffs in the different countries. In order, however, that we may further develop the most effective force in this, one of the most responsible functions of our government, I shall recommend to the Congress more liberal appropriations for the work of the State Department. I know of no expenditure of public money from which a greater economic and moral return can come to us than by assuring the most effective conduct of our foreign relations.

NATIONAL DEFENSE

To preserve internal order and freedom from encroachment is the first purpose of government. Our Army and Navy are being maintained in a most efficient state under officers of high intelligence and zeal. The extent and expansion of their numbers and equipment as at present authorized are ample for this purpose.

We can well be deeply concerned, however, at the growing expense. From a total expenditure for national defense purposes in 1914 of $267,000,000, it naturally rose with the great war, but receded again to $612,000,000 in 1924, when again it began to rise until during the current fiscal year the expenditures will reach to over $730,000,000, excluding all civilian services of those departments. Programs now authorized will carry it to still larger figures in future years. While the remuneration paid to our soldiers and sailors is justly at a higher rate than that of any other country in the world, and while the cost of subsistence is higher, yet the total of our expenditures is in excess of those of the most highly militarized nations of the world

Upon the conference shortly to be held in London will depend such moderation as we can make in naval expenditure. If we shall be compelled to undertake the naval construction implied in the Washington arms treaty as well as other construction which would appear to be necessary if no international agreement can be completed, we shall be committed during the next six years to a construction expenditure of upward of $1,200,000,000 besides the necessary further increase in costs for annual upkeep.

CUT EXPENSES

After 1914 the various army contingents necessarily expanded to the end of the great war and then receded to the low point in 1924, when expansion again began. In 1914 the officers and men in our regular forces, both Army and Navy, were about 164,000, in 1924 there were about 256,000, and in 1929 there were about 250,900. Our citizens' army, however, including the National Guard and other forms of reserves, increase these totals up to about 299,000 in 1914, about 672,000 in 1924, and about 728,000 in 1929.

Under the Kellogg pact we have undertaken never to use war as an instrument of national policy. We have, therefore, undertaken by covenant to use these equipments solely for defensive purposes. From a defense point of view our forces should be proportioned to national need and should, therefore, to some extent be modified by the prospects of peace, which were never brighter than today.

It should be borne in mind that the improvement in the National Guard by Federal support begun in 1920 has definitely strengthened our national security by rendering them far more effective than ever heretofore. The advance of aviation has also greatly increased our effectiveness in defense. In addition to the very large program of air forces which we are maintaining in the Army and Navy, there has been an enormous growth of commercial aviation. This has provided unanticipated reserves in manufacturing capacity and in industrial and air personnel, which again adds to our security.

I recommend that Congress give earnest consideration to the possibilities of prudent action which will give relief from our continuously mounting expenditures.

GOVERNMENT FINANCES

The finances of the government are in sound condition. I shall submit the detailed evidence and the usual recommendations in the special budget message. I may, however, summarize our position. The public debt on June 30, this year, stood at $16,931,000,000, compared to the maximum in August, 1919, of $26,596,000,000. Since June 30 it has been reduced by a further $238,000,000. In the budget to be submitted the total appropriations recommended for the fiscal year 1931, are $3,830,445,231, as compared to $3,976,141,651 for the present fiscal year. The present fiscal year, however, includes $150,000,000 for the Federal Farm Board, as to which no estimate can as yet be determined for 1931.

Owing to the many necessary burdens assumed by Congress in previous years which now require large outlays, it is with extreme difficulty that we shall be able to keep the expenditures for the next fiscal year within the bounds of the present year. Economies in many directions have permitted some accommodation of pressing needs, the net result being an increase, as shown above, of about one-tenth of 1 per cent above the present fiscal year. We cannot fail to recognize the obligations of the government in support of the public welfare but we must coincidentally bear in mind the burden of taxes and strive to find relief through some tax reduction. Every dollar so returned fertilizes the soil of prosperity.

TAX REDUCTION

The estimate submitted to me by the Secretary of the Treasury and the Budget Director indicates that the government will close the fiscal year 1930 with a surplus of about $225,000,000 and the fiscal year 1931 with a surplus of about $123,000,000. Owing to unusual circumstances, it has been extremely difficult to estimate future revenues with accuracy.

I believe, however, that the Congress will be fully justified in giving the benefits of the prospective surpluses to the taxpayers particularly as ample provision for debt reduction has been made in both years through the form of debt retirement from ordinary revenues. In view of the uncertainty in respect of future revenues and the comparatively small size of the indicated surplus in 1931, relief should take the form of a provisional revision of tax rates.

I recommend that the normal income tax rates applicable to the incomes of individuals for the calendar year 1929 be reduced from 5, 3 and 1 1-2 per cent, to 4, 2 and 1-3 per cent, and that the tax on the income of corporations for the calendar year 1929 be reduced from 12 to 11 per cent. It is estimated that this will result in a reduction of $160,000,000 in income taxes to be collected during the calendar year 1930. The loss in revenue will be divided approximately equally between the fiscal years 1930 and 1931. Such a program will give a measure of tax relief to the maximum number of taxpayers with relatively larger benefits to taxpayers with small or moderate incomes.

DEBT SETTLEMENTS

The past year has brought us near to completion of settlements of the indebtedness of foreign governments to the United States.

The act of Congress approved February 4, 1929, authorized the settlement with the government of Austria along lines similar to the terms of settlement offered by that government to its other relief creditors. No agreement has yet been concluded with that government, but the form of agreement has been settled and its execution only awaits the government of Austria securing the assent by all the other relief creditors of the terms offered. The act of Congress approved February 14, 1929, authorized the settlement with the government of Greece, and an agreement was concluded on May 10, 1929.

The government of France ratified the agreement with us on July 27, 1929. This agreement will shortly be before the Congress and I recommend its approval.

The only indebtedness of foreign governments to the United States now unsettled is that of Russia and Armenia.

During the past year a committee of distinguished experts under American leadership submitted a plan looking to a revision of claims against Germany by the various governments. The United States denied itself any participation in the war settlement of general reparations and our claims are comparatively small in amount. They arise from costs of the army of occupation and claims of our private citizens for losses under awards from the Mixed Claims Commission established under agreement with the German government. In finding a basis for settlement it was necessary for the committee of experts to request all the governments concerned to make some contribution to the adjustment and we have felt that we should share a proportion of the concessions made.

The State and Treasury Departments will be in a position shortly to submit for your consideration a draft of an agreement to be executed between the United States and Germany providing for the payments of these revised amounts. A more extensive statement will be submitted at that time.

The total amount of indebtedness of the various countries to the United States now funded is $11,579,465,885. This sum was in effect provided by the issue of United States government bonds to our own people. The payments of the various governments to us on account of principal and interest for 1930 are estimated at a total of about $239,000,000, for 1931 at about $236,000,000, for 1932 at about $246,000,000. The measure of American compromise in these settlements may be appreciated from the fact that our taxpayers are called upon to find annually about $475,000,000 in interest and in addition to redeem the principal of sums borrowed by the United States government for these purposes.

ALIEN ENEMY PROPERTY

The wise determination that this property seized in war should be returned to its owners has proceeded with considerable rapidity. Of the original seized cash and property (valued at a total of about $625,000,000,) all but $111,566,700 has been returned. Most of the remainder should be disposed of during the next year.

ECONOMIC SITUATION

The country has enjoyed a large degree of prosperity and sound progress during the past year with a steady improvement in methods of production and distribution and consequent advancement in standards of living. Progress has, of course, been unequal among industries, and some, such as coal, lumber, leather and textiles, still lag behind. The long upward trend of fundamental progress, however, gave rise to overoptimism as to profits, which translated itself into a wave of uncontrolled speculation in securities, resulting in the diversion of capital from business to the stock market and the inevitable crash. The natural consequences have been a reduction in the consumption of luxuries and seminecessities by those who have met with losses, and a number of persons thrown temporarily out of employment. Prices of agricultural products dealt in upon the great markets have been affected in sympathy with the stock crash.

Fortunately, the Federal Reserve System had taken measures to strengthen the position against the day when speculation would break, which together with the strong position of the banks has carried the whole credit system through the crisis without impairment. The capital which has been hitherto absorbed in stock-market loans for speculative purposes is now returning to the normal channels of business. There has been no inflation in the prices of commodities; there has been no undue accumulation of goods, and foreign trade has expanded to a magnitude which exerts a steadying influence upon activity in industry and employment.

CONFIDENCE REGAINED

The sudden threat of unemployment and especially the recollection of the economic consequences of previous crashes under a much-less-secured financial system created unwarranted pessimism and fear. It was recalled that past storms of similar character had resulted in retrenchment of construction, reduction of wages, and laying off of workers. The natural result was the tendency of business agencies throughout the country to pause in their plans and proposals for continuation and extension of their businesses, and this hesitation unchecked could in itself intensify into a depression with widespread unemployment and suffering.

I have, therefore, instituted systematic, voluntary measures of cooperation with the business institutions and with State and municipal authorities to make certain that fundamental businesses of the country shall continue as usual, that wages and, therefore, consuming power shall not be reduced, and that a special effort shall be made to expand construction work in order to assist in equalizing other deficits in employment. Due to the enlarged sense of co-operation and responsibility which has grown in the business world during the past few years the response has been remarkable and satisfactory. We have canvassed the Federal government and instituted measures of prudent expansion in such work that should be helpful, and upon which the different departments will make some early recommendations to Congress.

I am convinced that through these measures we have re-established confidence. Wages should remain stable. A very large degree of industrial unemployment and suffering which would otherwise have occurred has been prevented. Agricultural prices have reflected the returning confidence. The measures taken must be vigorously pursued until normal conditions are restored.

AGRICULTURE

The agricultural situation is improving. The gross farm income as estimated by the Department of Agriculture for the crop season 1926-27 was $12,100,000,000; for 1927-28 it was $12,300,000,000; for 1928-29 it was $12,500,000,000; and estimated on the basis of prices since the last harvest the value of the 1929-30 crop would be over $12,650,000,000. The slight decline in general commodity prices during the past few years naturally assists the farmers' buying power.

TARIFF

The number of farmer bankruptcies is very materially decreased below previous years. The decline in land values now seems to be arrested and rate of movement from the farm to the city has been reduced. Not all sections of agriculture, of course, have fared equally, and some areas have suffered from drought. Responsible farm leaders have assured me that a large measure of confidence is returning to agriculture and that a feeling of optimism pervades that industry.

The most extensive action for strengthening the agricultural industry ever taken by any government was inaugurated through the Farm Marketing Act of June 15 last. Under its provisions the Federal Farm Board has been established, comprised of men long and widely experienced in agriculture and sponsored by the farm organizations of the country. During its short period of existence the board has taken definite steps toward a more efficient organization of agriculture, toward the elimination of waste in marketing, and toward the upbuilding of farmers' marketing organizations on sounder and more efficient lines. Substantial headway has been made in the organization of four of the basic commodities—grain, cotton, live stock and wool. Support by the board to cooperative marketing organizations and other board activities undoubtedly have served to steady the farmers' market during the recent crisis and have operated also as a great stimulus to the co-operative organization of agriculture. The problems of the industry are most complex, and the need for sound organization is imperative. Yet the board is moving rapidly along the lines laid out for it in the act, facilitating the creation by farmers of farmer-owned and farmer-controlled organizations and federating them into central institutions, with a view to increasing the bargaining power of agriculture, preventing and controlling surpluses, and mobilizing the economic power of agriculture.

The special session of Congress was called to expedite the fulfillment of party pledges of agricultural relief and the tariff. The pledge of farm relief has been carried out. At that time I stated the principles upon which I believed action should be taken in respect to the tariff:

"An effective tariff upon agricultural products, that will compensate the farmer's higher costs and higher standards of living, has a dual purpose. Such a tariff not only protects the farmer in our domestic market, but it also stimulates him to diversify his crops and to grow products that he could not otherwise produce, and thus lessens his dependence upon exports to foreign markets. The great expansion of production abroad under the conditions I have mentioned renders foreign competition in our export markets increasingly serious. It seems but natural, therefore, that the American farmer, having been greatly handicapped in his foreign market by such competition from the younger expanding countries, should ask that foreign access to our domestic market should be regulated by taking into account the differences in our costs of production.

"In considering the tariff for other industries than agriculture, we find that there have been economic shifts necessitating a readjustment of some of the tariff schedules. Seven years of experience under the tariff bill enacted in 1922 have demonstrated the wisdom of Congress in the enactment of that measure. On the whole it has worked well. In the main our wages have been maintained at high levels; our exports and imports have steadily increased; with some exceptions our manufacturing industries have been prosperous. Nevertheless, economic changes have taken place during that time which have placed certain domestic products at a disadvantage and new industries have come into being, all of which create the necessity for some limited changes in the schedules and in the administrative clauses of the laws as written in 1922.

VIEW UNCHANGED

"It would seem to me that the test of necessity for revision is, in the main, whether there has been a substantial slackening of activity in an industry during the past few years, and a consequent decrease of employment due to insurmountable competition in the products of that industry. It is not as if we were setting up a new basis of protective duties. We did that seven years ago. What we need to remedy now is whatever substantial loss of employment may have resulted from shifts since that time. x x x

"In determining changes in our tariff we must not fail to take into account the broad interests of the country as a whole, and such interests include our trade relations with other countries."

No condition has arisen in my view to change these principles stated at the opening of the special session. I am firmly of the opinion that their application to the pending revision will give the country the kind of a tariff law it both needs and wants. It would be most helpful if action should be taken at an early moment, more especially at a time when business and agriculture are both co-operating to minimize future uncertainties. It is just that they should know that the rates are to be.

Even a limited revision requires the consideration and readjustment of many items. The exhaustive inquiries and valuable debate from men representative of all parts of the country which is needed to determine the detailed rates must necessarily be accomplished in the Congress. However perfectly this rate structure may be framed at any given time, the shifting of economic forces which inevitably occurs will render changes in some items desirable between the necessarily long intervals of Congressional revision. Injustices are bound to develop, such as were experienced by the dairymen, the flaxseed producers, the glass industry, and others, under the 1922 rates. For this reason, I have been most anxious that the broad principle of the flexible tariff as provided in the existing law should be preserved and its delays in action avoided by more expeditious methods of determining the costs of production at home and abroad, with executive authority to promulgate such changes upon recommendation of the Tariff Commission after exhaustive investigation. Changes by the Congress in the isolated items such as those to which I have referred would have been most unlikely both because of the concentrations of oppositions in the country, who could see no advantage to their own industry or State, and because of the difficulty of limiting consideration by the Congress to such isolated cases.

There is no fundamental conflict between the interests of the farmer and the worker. Lowering of the standards of living of either tends to destroy the other. The prosperity of one rests upon the well-being of the other. Nor is there any real conflict between the East and the West or the North and the South in the United States. The complete interlocking of economic dependence, the common striving for social and spiritual progress, our common heritage as Americans, and the infinite web of national sentiment, have created a solidarity in a great people unparalleled in all human history. These invisible bonds should not and cannot be shattered by differences of opinion growing out of discussion of a tariff.

PUBLIC BUILDINGS

Under the provisions of various acts of Congress $300,000,000 has been authorized for public buildings and the land upon which to construct them, being $75,000,000 for the District of Columbia and $225,000,000 for the country at large. Excluding $25,000,000 which is for the acquisition of land in the so-called "triangle" in this city, this public-building legislation provides for a five-year program for the District of Columbia and between an eight and nine-year program for the country at large. Of this sum approximately $27,400,000 was expended up to June 30, last, of which $11,400,000 has been expended in the District and $16,000,000 outside.

Even this generous provision for both the District of Columbia and the country is insufficient for most pressing governmental needs. Expensive rents and inadequate facilities are extravagance and not economy. In the District even after the completion of these projects we shall have fully 20,000 clerks housed in rented and temporary war buildings which can last but a little longer.

I therefore recommend that consideration should be given to the extension of authorizations both for the country at large and for the District of Columbia again distributed over a term of years. A survey of the need in both categories has been made by the Secretary of the Treasury and the Postmaster General. It would be helpful in the present economic situation if such steps were taken as would enable early construction work.

An expedition and enlargement of the program in the District would bring about direct economies in construction by enabling the erection of buildings in regular sequence. By maintaining a stable labor force in the city, contracts can be made on more advantageous terms.

The earlier completion of this program which is an acknowledged need would add dignity to the celebration in 1932 of the two hundredth anniversary of the birth of President Washington.

In consideration of these projects which contribute so much to dignify the National Capital I should like to renew the suggestion that the Fine Arts Commission should be required to pass upon private buildings which are proposed for sites facing upon public buildings and parks. Without such control much of the effort of the Congress in beautification of the Capital will be minimized.

WATERWAYS—FLOOD CONTROL

The development of inland waterways has received new impulse from the completion during this year of the canalization of the Ohio to a uniform nine-foot depth. The development of the other segments of the Mississippi system should be expedited and with this in view I am recommending an increase in appropriations for rivers and harbors from $50,000,000 to $55,000,000 per annum which, together with about $4,000,000 per annum released by completion of the Ohio, should make available after providing for other river and harbor work a sum of from $25,000,000 to $30,000,000 per annum for the Mississippi system and thus bring it to early completion.

Conflict of opinion which has arisen over the proposed floodway from the Arkansas River to the Gulf of Mexico via the Atchafalaya River has led me to withhold construction upon this portion of the Mississippi flood-control plan until it could be again reviewed by the engineers for any further recommendation to Congress. The other portions of the project are being vigorously prosecuted and I have recommended an increase in appropriations for this from $30,000,000 of the present year to $35,000,000 during the next fiscal year.

Expansion of our intracoastal waterways to effective barge depths is well warranted. We are awaiting the action of Canada upon the St. Lawrence waterway project.

HIGHWAYS

There are over 3,000,000 miles of legally established highways in the United States, of which about 10 per cent are included in the State highway systems, the remainder being country and other local roads. About 636,000 miles have been improved with some type of surfacing, comprising some 63 per cent of the State highway systems and 16 per cent of the local roads. Of the improved roads about 102,000 miles are hard surfaced, comprising about 22 per cent of the State highway systems and about 8 per cent of the local roads.

While proper planning should materially reduce the listed mileage of public roads, particularly in the agricultural districts, and turn these roads back to useful purposes, it is evident that road construction must be a long continued program. Progress in improvement is about 50,000 miles of all types per annum, of which some 12,000 miles are of the more durable types. The total expenditures of Federal, State and local governments last year for construction and maintenance assumed the huge total of $1,660,000,000.

Federal aid in the construction of the highway systems in conjunction with the States has proved to be beneficial and stimulating. We must ultimately give consideration to the increase of our contribution to these systems, particularly with a view to stimulating the improvement of farm-to-market roads.

POSTOFFICE

Our postoffice deficit has now increased to over $80,000,000 a year, of which perhaps $14,000,000 is due to losses on ocean mail and air-mail contracts. The department is making an exhaustive study of the sources of the deficit with view to later recommendation to Congress in respect to it.

The postoffice quarters are provided in part by the Federal construction, in part by various forms of rent and lease arrangements. The practice has grown up in recent years of contracting long-term leases under which both rent and amortization principal cost of buildings is included. I am advised that fully 40 per cent could be saved from many such rent and lease agreements even after allowing interest on the capital required at the normal government rate. There are also many objectionable features to some of these practices. The provision of adequate quarters for the postoffice should be put on a sound basis.

A revision of air-mail rates upon a more systematic and permanent footing is necessary. The subject is under study, and if legislation should prove necessary the subject will be presented to the Congress. In the meantime I recommend that Congress should consider the desirability of authorizing further expansion of the South American services.

COMMERCIAL AVIATION

During the past year progress in civil aeronautics has been remarkable. This is to a considerable degree due to the wise assistance of the Federal government through the establishment and maintenance of airways by the Department of Commerce and the mail contracts from the Postoffice Department. The government-improved airways now exceed 25,000 miles—more than 14,000 miles of which will be lighted and equipped for night-flying operations by the close of the current year. Airport construction through all the States is extremely active. There are now 1000 commercial and municipal airports in operation with an additional 1200 proposed for early development.

Through this assistance the nation is building a sound aviation system, operated by private enterprise. Over 6400 planes are in commercial use, and 9400 pilots are licensed by the government. Our manufacturing capacity has risen to 7500 planes per annum. The aviation companies have increased regular air transportation until it now totals 90,000 miles per day—one-fourth of which is flown by night. Mail and express services now connect our principal cities, and extensive services for passenger transportation have been inaugurated, and others of importance are imminent. American air lines now reach into Canada and Mexico, to Cuba, Porto Rico, Central America, and most of the important countries of South America.

RAILWAYS

As a whole, the railroads never were in such good physical and financial condition, and the country has never been so well served by them. The greatest volume of freight traffic ever tendered is being carried at a speed never before attained and with satisfaction to the shippers. Efficiencies and new methods have resulted in reduction in the cost of providing freight transportation, and freight rates show a continuous descending line from the level enforced by the World War.

We have, however, not yet assured for the future that adequate system of transportation through consolidations which was the objective of the Congress in the transportation act. The chief purpose of consolidation is to secure well-balanced systems with more uniform and satisfactory rate structure, a more stable financial structure, more equitable distribution of traffic, greater efficiency and single-line instead of multiple-line hauls. In this way the country will have the assurance of better service and ultimately at lower and more even rates than would otherwise be attained. Legislation to simplify and expedite consolidation methods and better to protect public interest should be enacted.

Consideration should also be given to relief of the members of the commission from the necessity of detailed attention to comparatively inconsequential matters which, under the existing law, must receive their direct and personal consideration. It is in the public interest that the members of the commission should not be so pressed by minor matters that they have inadequate time for investigation and consideration of the larger questions committed to them for solution. As to many of these minor matters, the function of the commission might well be made revisory, and the primary responsibility delegated to subordinate officials after the practice long in vogue in the executive departments.

MERCHANT MARINE

Under the influence of the Merchant Marine Act of 1928 the transfer to private enterprise of the government-owned steamship lines is going forward with increasing success. The Shipping Board now operates about eighteen lines, which is less than half the number originally established, and the estimates of expenditures for the coming fiscal year is based upon reduction in losses on government lines by approximately one-half. Construction loans have been made to the amount of approximately $75,000,000 out of the revolving fund authorized by Congress and have furnished an additional aid to American shipping and further stimulated the building of vessels in American yards.

Desirous of securing the full values to the nation of the great effort to develop our merchant marine by the Merchant Marine Act soon after the inauguration of the present administration, I appointed an interdepartmental committee, consisting of the Secretary of Commerce, as chairman, the Secretary of the Navy, the Postmaster-General and the chairman of the Shipping Board, to make a survey of the policies being pursued under the act of 1928 in respect of mail contracts; to inquire into its workings and to advise the Postmaster-General in the administration of the act.

In particular it seemed to me necessary to determine if the result of the contracts already let would assure the purpose expressed in the act, "to further develop an American merchant marine, to assure its permanence in the transportation of the foreign trade of the United States, and for other purposes," and to develop a co-ordinated policy by which these purposes may be translated into actualities.

In review of the mail contracts already awarded it was found that they aggregated twenty-five separate awards imposing a governmental obligation of a little over $12,000,000 per annum. Provision had been imposed in five of the contracts for construction of new vessels with which to replace and expand services. These provide a total of twelve vessels a year period, [illegible] tons. Some other contracts had not [illegible] factorily.

That study has [illegible] tially completed and has advised the [illegible] necessity of [illegible] undertakings as to [illegible] construction in [illegible] The committee [illegible] commending the [illegible] teen additional [illegible] stantial requirements [illegible] struction of new [illegible] life of each contract. A total of forty new [illegible] required under the [illegible] posed, about half of [illegible] required to be built [illegible] three years. The capital [illegible] new construction will [illegible] mately $250,000,000, [illegible] proximately 400,000 [illegible] Should bidders be [illegible] make these undertakings [illegible] necessary to recommend [illegible] gress an increase in the [illegible] expenditure by the [illegible] about $6,500,000 annually [illegible] be most advantageous [illegible] an authority.

A conflict as to the [illegible] tion of the act has arisen [illegible] contention of persons [illegible] purchased Shipping Board [illegible] that they are entitled to [illegible] tracts irrespective of [illegible] are the lowest bidder [illegible] fice, on the other hand [illegible] quired by law to let [illegible] that manner. It is urged [illegible] gress should clarify the [illegible]

BANKING SYSTEM

It is desirable that [illegible] should consider the possible [illegible] portions of the banking [illegible]

The development of "chain" banking presents problems. The question arises as to whether it should expand without restriction or whether methods would dangerously concentrate control of credit, or whether they would not in reality seriously threaten one of the essentials of the American system—which is that credit should rest upon banking deposits controlled by persons in the areas which furnish the deposits and thus be subject to the control of local interest and responsibility in those areas. To meet this movement, however, the [illegible] group banking is a step in the direction of stronger support to the banking system and more secure basis for its operations.

The growth in size of the metropolitan banks in contrast to the marked contrast to the [illegible] country districts, with the consequent failures and the [illegible] tures have imposed upon the agricultural community.

The relinquishment of [illegible] national banks in [illegible] centers in favor of [illegible] indicates that some [illegible] round the national banks [illegible] der them unable to [illegible] State banks; and [illegible] results in weakening [illegible] banking system.

It has been proposed [illegible] mission should be given [illegible] tional banks to engage [illegible] banking of a [illegible] preserve within [illegible] local responsibility [illegible] of such credit [illegible]

All these subjects [illegible] quire careful investigation [illegible] might be found [illegible] create a joint commission [illegible] Members of the Congress [illegible] appropriate Federal [illegible] sequent report.

POWER REGULATION

The Federal Power [illegible] now comprised of [illegible] ficers, and the duties [illegible] competent conduct of [illegible] responsibilities of [illegible] far exceed the time [illegible] which these officials [illegible] afford from other [illegible] I recommend that [illegible] en for the appointment [illegible] commissioners to [illegible]

It is also desirable [illegible] thority of the [illegible] be extended to [illegible] power regulation. [illegible] the electric utilities [illegible] that about 90 per [illegible] er generation and [illegible] intrastate in character [illegible] of the States have [illegible] own regulatory [illegible] tificates of convenience [illegible] profits of such [illegible] croach upon their [illegible] responsibilities with [illegible] croachment upon the [illegible] States. There are [illegible] of interstate character [illegible] jurisdiction of the [illegible] these cases it would [illegible] airable if a method [illegible] out by which [illegible] taken between the [illegible] the States whose [illegible] be made effective [illegible] Power Commission to [illegible] act on its own [illegible] disagreement of the [illegible] States.

RADIO CONTROL

I recommend the [illegible] of the Radio Commission [illegible] permanent body [illegible] temporary status. [illegible] of the present law [illegible] missioners shall be [illegible] specified zones [illegible] and a general [illegible] their equitable [illegible] ferent parts of the [illegible] spite the efforts of [illegible] sioners, the present [illegible] a public insistence [illegible] missioners are [illegible] with supervision of [illegible] in the zone from [illegible] pointed. As a result [illegible] ger that the system [illegible] from a national [illegible] regional agencies [illegible] practices, varying [illegible] titive tendencies, [illegible] failure to attain [illegible] for service to the [illegible] whole.

MUSCLE SHOALS

It is most desirable [illegible] question should be [illegible] der present conditions [illegible] of these plants is [illegible] otherwise be secured [illegible] and more especially [illegible] not securing the [illegible] could be obtained [illegible]

It is my belief that [illegible] of these plants [illegible] and the revenues [illegible] mainder should be [illegible] time to the [illegible]

(Continued on Page [illegible])

HOOVER'S SUGGESTIONS FOR CONGRESS' ACTION

WASHINGTON, Dec. 3. (AP)—President Hoover's suggestions, in his annual message to Congress today included:

Adherence to the World Court.

Delegation by Congress of p[illegible] to reorganize government departments to the President.

Early construction [illegible]ork on an extended public buildings program throughout the country.

An increase from $30,000,000 to $35,000,000 in the next fiscal year to push the Mississippi flood control work and more liberal appropriations for general river and harbor work.

Legislation to simplify and expedite consolidation of the railroads.

Investigation into fecsibility of amending national banking laws to permit chain banking in limited regions.

Creation of full-time Federal Power Commission of three members.

Establishment of permanent Federal Radio Commission.

Appointment of a special commission to negotiate contracts looking to the resumption of activities at the Muscle Shoals properties.

Congressional study of immigration.

More liberal appropriations to strengthen the diplomatic and State Department services.

Return of most of the seized alien property within a year.

[illegible]all
[illegible]usic-Lovers!
DON'T FAIL
[illegible] hear this amazing
RADIO TONE TEST
[illegible]ow it's easy to [illegible]dge radio music
[illegible]e into our store and hear [illegible] remarkable TONE TEST [illegible]ured for us by Victor, after [illegible]e than 30 years of experi[illegible] in the science of TONE. [illegible] enables you to judge with [illegible]r own ears radio fidelity. [illegible] will prove that only Victor[illegible]o can give you this breath[illegible]ing Victor Tone—that is [illegible] completely new standard [illegible]gh the entire scale, at ANY [illegible]e. There is no obligation. [illegible] minutes will open your [illegible]s to the [illegible]rdity of will [illegible]dvertising [illegible]s. Whether [illegible]ers in the [illegible]rket for a [illegible]o-set, you [illegible] enjoy this [illegible]onstration. [illegible]urge you to [illegible]e in now.

SK ABOUT PECIAL XMAS TERMS
CHARDSON MUSIC CO.
730 West 7th Street
The Victor Lowers Shop
[illegible]s is VICTOR [illegible]o Tone Test Week

5 Minutes—Comfort in 5 Hours
[illegible]old in Head, [illegible]est or Throat?
Musterole well into your chest [illegible] throat—almost instantly you [illegible] Repeat the Musterole rub [illegible] hour for five hours . . . [illegible] relief!
[illegible] good old-fashioned cold remedy [illegible] of mustard, menthol, camphor [illegible] and with other valuable ingredients [illegible] Musterole.
[illegible]penetrates and stimulates blood [illegible] and helps to draw out infection. [illegible] used by millions for 20 years, [illegible] recommended by many doctors [illegible]. Keep Musterole handy—[illegible]. All druggists.
[illegible]Mothers—Musterole is also [illegible] milder form for babies [illegible] children. Ask for Children's Musterole.
[illegible]USTEROLE
[illegible] THAN A MUSTARD PLASTER
USED CAR [illegible] your business errands [illegible] your family outdoors—[illegible] are in [illegible] lots of joy. Best [illegible]mes Want Ads

o Congre

...less. These requirements... a total of twelve vessels... year period, aggregating... tons. Some other conditions... contracts had not worked... factorily.

That study has now been... tially completed and the... has advised the desirability... necessity of securing... undertakings as to service... construction in future...

The committee at this time... ommending the advertising... teen additional routes, ... stantial requirements for... struction of new vessels... life of each contract re... A total of forty new vessels... required under the contracts... posed, about half of which... required to be built during the... three years. The capital cost... new construction will be... mately $250,000,000, inv... proximately 460,000 gross... Should bidders be found to... make these undertakings, it... necessary to recommend to... gress an increase in the ... expenditure by the Post... about $5,500,000 annually... be most advantageous to pro... an authority.

A conflict as to the ... tion of the act has arisen... contention of persons who... purchased Shipping Board... that they are entitled to ... tracts irrespective of whether... are the lowest bidder, fit... fice, on the other hand, ... quired by law to let contracts... that manner. It is urged that... gress should clarify this ...

BANKING SYSTEM

It is desirable that Co... should consider the revision of... portions of the banking law...

The development of ... "chain" banking presents ... problems. The question ... arises as to whether if ... expand without restrict... methods would dangerously ... trate control of credit, and ... er they would not in any ... ously threaten one of the fund... tals of the American credit ... —which is that credit which ... upon banking deposits ... controlled by persons within ... areas which furnish these ... and thus be subject to the ... of local interest and public ... in those areas. To some ... however, this movement of ... group banking is a ... stronger support to the banks ... more secure basis for their ... tions.

The growth in size and ... of the metropolitan banks ... marked contrast to the trend ... country districts, with its ... failures and the losses ... ures have imposed upon ... cultural community.

The relinquishment of ... national banks in great ... centers in favor of State ... indicates that some condi... round the national banks ... der them unable to compete ... State banks; and their with... results in weakening our ... banking system.

It has been proposed that ... mission should be granted ... tional banks to engage in ... banking of a nature that ... preserve within limited ... local responsibility and the ... of such credit institutions.

All these subjects, however, ... quire careful investigation, ... might be found advantageous ... create a joint commission of ... Members of the Congress and ... appropriate Federal officials ... sequent report.

POWER REGULATION

The Federal Power Commission ... now comprised of three Cabinet ... overs, and the duties involving ... competent conduct of the ... responsibilities of this ... far exceed the time and ... which these officials can ... afford from other important ... I recommend that authority ... en for the appointment of ... commissioners to replace the ...

It is also desirable that the ... thority of the commission ... be extended to certain ... power regulation. The ... the electric utilities indicate ... that about 90 per cent of ... generation and distribution ... intrastate in character, ... of the States have developed ... own regulatory systems ... tificates of convenience, ... profits of such utilities ... croach upon their authority ... responsibilities would be a ... croachment upon the rights ... States. There are cases ... of interstate character ... jurisdiction of the States ... these cases it would be ... sirable if a method could be ... out by which initial action ... taken between the ... the States whose joint ... be made effective by ... Power Commission with ... act on its own motion in ... disagreement or nonaction ... States.

RADIO COMMISSION

I recommend the renewal ... of the Radio Commission ... permanent body from its ... temporary status. The ... of the present law that ... missioners shall be appointed ... specified zones should be ... and a general provision ... their equitable selection ... ferent parts of the country ... spite the effort of the ... sioners, the present machinery ... a public insistence that ... missioners are specially ... with supervision of radio ... in the zone from which ... pointed. As a result there ... ger that the system will ... from a national system ... regional agencies with ... practices, varying political ... titive tendencies, and ... failure to attain its utmost ... for service to the people ... whole.

MUSCLE SHOALS

It is most desirable that ... question should be disposed ... der present conditions the ... of these plants is less ... otherwise be secured for ... and more especially the full ... not securing the full benefit ... could be obtained from ...

It is my belief that ... of these plants as well ... and the revenues from ... mainder should be disposed ... time to the farmers of the ...

(Continued on Page 4, Col. 1)

Farm Aid and Boulder Dam Dealt with by Hoover

FLOOD CONTROL REMEDIES LAID BEFORE LAW MAKERS

Co-ordination of Governmental Agencies and Huge Building Program Recommended

(Continued from Eighth Page)

States for investigation and experimentation on a commercial scale in agricultural chemistry. By such means advancing discoveries of science can be systematically applied to agricultural need, and development of the chemical industry of the Tennessee Valley can be assured.

I do not favor the operation by the government of either power or manufacturing business except as an unavoidable by-product of some other major public purpose.

Any form of settlement of this question will imply entering upon a contract or contracts for the lease of the plants either as a whole or in parts and the reservation of facilities, products, or income for agricultural purposes. The extremely technical and involved nature of such contracts dealing with chemical and electrical enterprises, added to the unusual difficulties surrounding these special plants, and the rapid commercial changes now in progress in power and synthetic nitrogen manufacture, lead me to suggest that Congress create a special commission, not to investigate and report as in the past, but with authority to negotiate and complete some sort of contract or contracts on behalf of the government, subject, of course, to such general requirements as Congress may stipulate.

BOULDER DAM

The Secretary of the Interior is making satisfactory progress in negotiation of the very complex contracts required for the sale of the power to be generated at this project. These contracts must assure the return of all government outlays upon the project. I recommend that the necessary funds be appropriated for the initiation of this work as soon as the contracts are in the hands of Congress.

Conservation of national resources is a fixed policy of the government. Three important questions bearing upon conservation of the public lands have become urgent.

CONSERVATION

Conservation of our oil and gas resources against future need is a national necessity. The working of the oil-permit system in development of oil and gas resources on the public domain has been subject to great abuse. I considered it necessary to suspend the issuance of such permits and to direct the review of all outstanding permits as to compliance of the holders with the law. The purpose was not only to end such abuse but to place the government in position to review the entire subject.

We are also confronted with a major problem in conservation due to the overgrazing on public lands. The effect of overgrazing (which has now become general) is not only to destroy the ranges but by impairing the ground coverage seriously to menace the water supply in many parts of the West through quick run-off, spring floods and autumn drought.

We have a third problem of major dimensions in the reconsideration of our reclamation policy. The inclusion of most of the available lands of the public domain in existing or planned reclamation projects largely completes the original purpose of the Reclamation Service. There still remains the necessity for extensive storage of water in the arid States, which renders it desirable that we should give a wider vision and purpose to this service.

To provide for careful consideration of these questions and also of better division of responsibility in them as between the State and Federal governments, including the possible transfer to the States for school purposes of the lands unreserved for forests, parks, power, minerals, etc., I have appointed a Commission on Conservation of the Public Domain, with a membership representing the major public land States and at the same time the public at large. I recommend that Congress should authorize a moderate sum to defray their expenses.

SOCIAL SERVICE

The Federal government provides for an extensive and valuable program of constructive social service, in education, home building, protection to women and children, employment, public health, recreation, and many other directions.

In a broad sense Federal activity in these directions has been confined to research and dissemination of information and experience, and at most to temporary subsidies to the States in order to secure uniform advancement in practice and methods. Any other attitude by the federal government will undermine one of the most precious possessions of the American people, that is, local and individual responsibility. We should adhere to this policy.

Federal officials can, however, make a further and most important contribution by leadership in stimulation of the community and voluntary agencies, and by extending Federal assistance in organization of these forces and bringing about co-operation among them.

As an instance of this character, I have recently, in co-operation with the Secretaries of Interior and Labor, laid the foundations of an exhaustive inquiry into the facts precedent to a nation-wide White House conference on child health and protection. This co-operative movement among interested agencies will impose no expense upon the government. Similar nation-wide conferences will be called in connection with better housing and recreation at a later date.

In view of the considerable difference of opinion as to the policies which should be pursued by the Federal government with respect to education, I have appointed a committee representative of the important educational associations and others to investigate and present recommendations. In co-operation with the Secretary of the Interior, I have also appointed a voluntary committee of distinguished membership to assist in a nation-wide movement for abolition of illiteracy.

I have recommended additional appropriations for the Federal employment service in order that it may more fully cover its co-operative work with State and local services. I have also recommended additional appropriations for the Women's and Children's Bureaus for much-needed research as to facts which I feel will prove most helpful.

PUBLIC HEALTH

The advance in scientific discovery as to disease and health imposes new consideration upon us. The nation as a whole is vitally interested in the health of all the people; in protection from spread of contagious disease; in the relation of physical and mental disabilities to criminality, and in the economic and moral advancement which is fundamentally associated with sound body and mind. The organization of preventive measures and health education in its personal application is the province of public health service. Such organization should be as universal as public education. Its support is a proper burden upon the taxpayer. It cannot be organized with success, either in its sanitary or educational phases, except under public authority. It should be based upon local and State responsibility, but I consider that the Federal government has an obligation of contribution to the establishment of such agencies.

In the practical working out of organization, exhaustive experiment and trial have demonstrated that the base should be competent organization of the municipality, county or other local unit. Most of our municipalities and some 400 rural counties out of 3000 now have some such unit organization. Where highly developed, a health unit comprises at least a physician, sanitary engineer and community nurse with, in addition, in some cases, of another nurse devoted to the problems of maternity and children. Such organization gives at once a fundamental control of preventive measures and assists in community instruction. The Federal government, through its interest in control of contagion, acting through the United States Public Health Service and the State agencies, has in the past and should in the future concern itself with this development, particularly in the many rural sections which are unfortunately far behind in progress. Some parts of the funds contributed under the Sheppard-Towner Act through the children's bureau for the Department of Labor have also found their way into these channels.

I recommend to the Congress that the purpose of the Sheppard-Towner Act should be continued through the children's bureau for a limited period of years, and that the Congress should consider the desirability of confining the use of Federal funds by the States to the building up of such county or other local units, and that such outlay should be positively co-ordinated with the funds expended through the United States Public Health Service directed to other phases of the same county or other local unit organization. All funds appropriated should, of course, be applied through the States, so that the public health program of the county or local unit will be efficiently co-ordinated with that of the whole State.

FEDERAL PRISONS

Closely related to crime conditions is the administration of the Federal prison system. Our Federal penal institutions are overcrowded, and this condition is daily becoming worse. The parole and probation systems are inadequate. These conditions make it impossible to perform the work of personal reconstruction of prisoners so as to prepare them for return to the duties of citizenship. In order to relieve the present evils I have directed the temporary transfer of the army disciplinary barracks at Leavenworth to the Department of Justice for use as a Federal prison. Not only is this temporary, but it is inadequate for present needs.

We need some new Federal prisons and a reorganization of our probation and parole systems; and there should be established in the Department of Justice a bureau of prisons with a sufficient force to deal adequately with the growing activities of our prison institutions. Authorization for the improvements should be given speedily, with initial appropriations to allow the construction of the new institutions to be undertaken at once.

IMMIGRATION

Restriction of immigration has from every aspect proved a sound national policy. Our pressing problem is to formulate a method by which the limited number of immigrants whom we do welcome shall be adapted to our national setting and our national needs.

I have been opposed to the basis of the quotas now in force and I have hoped that we could find some practical method to secure what I believe should be our real national objective; that is, fitness of the immigrant as to physique, character, training, and our need of service. Perhaps some system of priorities within the quotas could produce these results and at the same time enable some hardships in the present system to be cleared up. I recommend that the Congress should give the subject further study, in which the executive departments will gladly co-operate with the hope of discovering such method as will more fully secure our national necessities.

VETERANS

It has been the policy of our government almost from its inception to make provision for the men who have been disabled in defense of our country. This policy should be maintained. Originally it took the form of land grants and pensions. This system continued until our entry into the World War. The Congress at that time inaugurated a new plan of compensation, rehabilitation, hospitalization, medical care and treatment, and insurance, whereby benefits were awarded to those veterans and their immediate dependents whose disabilities were attributable to their war service. The basic principle in this legislation is sound.

In a desire to eliminate all possibilities of injustice due to difficulties in establishing service connection of disabilities, these principles have been to some degree extended. Veterans whose diseases or injuries have become apparent within a brief period after the war are now receiving compensation; insurance benefits have been liberalized. Emergency officers are now receiving additional benefits. The doors of the government's hospitals have been opened to all veterans, even though their diseases or injuries were not the result of their war service. In addition adjusted service certificates have been issued to 3,433,300 veterans. This in itself will mean an expenditure of nearly $3,500,000,000 before 1945, in addition to the $600,000,000 which we are now appropriating annually for our veterans' relief.

The administration of all laws concerning the veterans and their dependents has been upon the basis of dealing generously, humanely and justly. While some inequalities have arisen, substantial and adequate care has been given and justice administered. Further improvement in administration may require some amendment from time to time to the law, but care should be taken to see that such changes conform to the basic principles of the legislation.

I am convinced that we will gain in efficiency, economy and more uniform administration and better definition of national policies if the Pension Bureau, the National Home for Volunteer Soldiers and the Veterans' Bureau are brought together under a single agency. The total appropriations to these agencies now exceed $800,000,000 per annum.

CIVIL SERVICE

Approximately four-fifths of all the employees in the executive civil service now occupy positions subject to competitive examination under the civil service law.

There are, however, still commanding opportunities for extending the system. These opportunities lie within the province of Congress and not the President. I recommend that a further step be taken by authorization that appointments of third-class postmasters be made under the civil service law.

DEPARTMENTAL REORGANIZATION

This subject has been under consideration for over twenty years. It was promised by both political parties in the recent campaign. It has been repeatedly examined by committees and commissions—congressional, executive and voluntary. The conclusions of these investigations have been unanimous that reorganization is a necessity of sound administration, of economy, of more effective governmental policies and of relief to the citizen from unnecessary harassment in his relations with a multitude of scattered governmental agencies. But the presentation of any specific plan at once enlivens opposition from every official whose authority may be curtailed or who fears his position is imperiled by such a result, of bureaus and departments which wish to maintain their authority and activities of citizens and their organizations who are selfishly interested, or who are inspired by fear that their favorite bureau may, in a new setting, be less subject to their influence or more subject to some other influence.

It seems to me that the essential principles of reorganization are two in number. First, all administrative activities of the same major purpose should be placed in groups under single-headed responsibility; second, all executive and administrative functions should be separated from boards and commissions and placed under individual responsibility, while quasi-legislative and quasi-judicial and broadly advisory functions should be removed from individual authority and assigned to boards and commissions. Indeed, these are the fundamental principles upon which our government was founded, and they are the principles which have been adhered to in the whole development of our business structure, and they are the distillation of the common sense of generations.

CONFLICT AND OVERLAP

For instance, the conservation of national resources is spread among eight agencies in five departments. They suffer from conflict and overlap. There is no proper development and adherence to broad national policies and no central point where the searchlight of public opinion may concentrate itself. These functions should be grouped under direction of some such official as an assistant secretary of conservation. The particular department or Cabinet officer under which such a group should be placed is of secondary importance to the need of concentration. The same may be said of educational services, of merchant marine aids, of public works, of public health, of veterans' services, and many others, the component parts of which are widely scattered in the various departments and independent agencies. It is desirable that we first have experience with these different groups in action before we create new departments. These may be necessary later on.

With this background of all previous experience I can see no hope for the development of a sound reorganization of the government unless Congress be willing to delegate its authority over the problem (subject to defined principles) to the Executive, who should act upon approval of a joint committee of Congress or with the reservation of power of revision by Congress within some limited period adequate for its consideration.

PROHIBITION

The first duty of the President under his oath of office is to secure the enforcement of the laws. The enforcement of the laws enacted to give effect to the Eighteenth Amendment is far from satisfactory and this is in part due to the inadequate organization of the administrative agencies of the Federal government. With the hope of expediting such reorganization, I requested on June 6 last that Congress should appoint a joint committee to collaborate with executive agencies in preparation of legislation. It would be helpful if it could be so appointed. The subject has been earnestly considered by the law enforcement commission and the administrative officials of the government. Our joint conclusions are that certain steps should be taken at once. First, there should be an immediate concentration of responsibility and strengthening of enforcement agencies of the Federal government by transfer to the Department of Justice of the Federal functions of detection and to a considerable degree of prosecution, which are now lodged in the prohibition bureau in the Treasury; and at the same time the control of the distribution of industrial alcohol and legalized beverages should remain in the Treasury. Second, provision should be made for relief of congestion in the Federal courts by modifying and simplifying the procedure for dealing with the large volume of petty prosecutions under various Federal acts. Third, there should be a codification of the laws relating to prohibition to avoid the necessity which now exists of resorting to more than twenty-five statutes enacted at various times over forty years. Technical defects in these statutes that have been disclosed should be cured. I would add to these recommendations the desirability of reorganizing the various services engaged in the prevention of smuggling into one border patrol under the Coast Guard. Further recommendations upon the subject as a whole will be developed after further examination by the law enforcement commission, but it is not to be expected that any criminal law will ever be fully enforced so long as criminals exist.

The District of Columbia should be the model of city law enforcement in the nation. While conditions here are much better than in many other cities, they are far from perfect, and this is due in part to the congestion of criminal cases in the Supreme Court of the District, resulting in long delays. Furthermore, there is need for legislation in the District supplementing the national prohibition act, more sharply defining and enlarging the duties and powers of the District Commissioners and the police of the District, and opening the way for better co-operation in the enforcement of prohibition between the District officials and the prohibition officers of the Federal government. It is urgent that these conditions be remedied.

LAW ENFORCEMENT

No one will look with satisfaction upon the volume of crime of all kinds and the growth of organized crime in our country. We have pressing need so to organize our system of administering criminal justice as to establish full vigor and effectiveness. We need to reestablish faith that the highest interests of our country are served by insistence upon the swift and even-handed administration of justice to all offenders, whether they be rich or poor. That we shall effect improvement is vital to the preservation of our institutions. It is the most serious issue before our people.

Under the authority of Congress I have appointed a National Commission on Law Observance and Enforcement, for an exhaustive study of the entire problem of the enforcement of our laws and the improvement of our judicial system, including the special problems and abuses growing out of the prohibition laws. The commission has been invited to make the widest inquiry into the shortcomings of the administration of justice and into the causes and remedies for them. It has organized its work under subcommittees dealing with the many contributory causes of our situation and has enlisted the aid of investigators in fields requiring special consideration. I am confident that as a result of its studies now being carried forward it will make a notable contribution to the solution of our pressing problems.

Pending further legislation, the Department of Justice has been striving to weed out inefficiency wherever it exists, to stimulate activity on the part of its prosecuting officers, and to use increasing care in examining into the qualifications of those appointed to serve as prosecutors. The department is seeking systematically to strengthen the law-enforcement agencies week by week and month by month, not by dramatic displays, but by steady pressure; by removal of negligent officials and by encouragement and assistance to the vigilant. During the course of these efforts it has been revealed that in some districts causes contributing to the congestion of criminal dockets, and to delays and inefficiency in prosecutions, have been lack of sufficient forces in the offices of United States attorneys, clerks of courts, and marshals. These conditions tend to clog the machinery of justice. The last conference of senior circuit judges has taken note of them and indorsed the department's proposals for improvement. Increases in appropriations are necessary and will be asked for in order to reinforce these offices.

IMPROVEMENT NEEDED

The orderly administration of the law involves more than the mere machinery of law enforcement. The efficient use of that machinery and a spirit in our people in support of law are alike essential. We have need for improvement in both. However much we may perfect the mechanism, still if the citizen who is himself dependent upon some laws for the protection of all that he has and all that he holds dear, shall insist on selecting the particular laws which he will obey, he undermines his own safety and that of his country. His attitude may obscure, but it cannot conceal, the ugly truth that the lawbreaker, whoever he may be, is the enemy of society. We can no longer gloss over the unpleasant reality which should be made vital in the consciousness of every citizen, that he who condones or traffics with crime, who is indifferent to it and to the punishments of the criminal, or to the lax performance of official duty, is himself the most effective agency for the breakdown of society.

Law can not rise above its source in good citizenship—in what right-minded men most earnestly believe and desire. If the law is upheld only by government officials, then all law is at an end. Our laws are made by the people themselves; theirs is the right to work for their repeal; but until repeal it is an equal duty to observe them and demand their enforcement.

I have been gratified at the awakening sense of this responsibility in our citizenship during the past few months, and gratified that many instances have occurred which refuted the cynicism which has asserted that our system could not convict those who had defied the law and possessed the means to resist its execution. These things reveal a moral awakening both in the people and in officials which lies at the very foundation of the rule of law.

CONCLUSION

The test of the rightfulness of our decisions must be whether we have sustained and advanced the ideals of the American people; self-government in its foundations of local government; justice whether to the individual or to the group; ordered liberty; freedom from domination; open opportunity and equality of opportunity; the initiative and individuality of our people; prosperity and the lessening of poverty; freedom of public opinion; education; advancement of knowledge; the growth of religious spirit; the tolerance of all faiths; the foundations of the home and the advancement of peace.

MESSAGE URGES TARIFF ACTION

(Continued from First Page)

benefits to taxpayers with small or moderate incomes.

Mr. Hoover also recommended a more liberal public buildings program in Washington and throughout the country, requesting that steps be taken to enable early construction. In keeping with his recent Louisville address, he approved increased appropriations for inland waterways and Mississippi flood-control work.

Included in the more than a score of recommendations were those proposing the authorization of a Federal power commission composed of three full-time officials in place of the three Cabinet officers who now serve ex-officio; congressional inquiry to determine the possibility "of prudent action" to give relief to mounting military expenditures; ratification of the French war debt settlement; early return of the bulk of alien property still held by the United States; making permanent the present temporary Federal Radio Commission, and a liberal Federal highway program. To the latter was added the statement that Congress ultimately must give consideration to work intended to stimulate farm-to-market roads.

The President also informed Congress that he soon will lay before it recommendations of the Post-office Department with respect to curtailing the $80,000,000 deficit which that branch of government now incurs annually.

The Times Resort and Travel Bureaus

MAIN OFFICE—CORNER FIRST AND BROADWAY

are for the accommodation and benefit of persons seeking interesting routes of travel, desirable hotels and apartments, attractive sailing places, or spots, recreation and recuperation at mountains, seashore or desert resorts and hotels. Particulars are furnished by competent attendants to the general public regarding rates and attractions of resorts, hotels and apartments, railroad and steamship lines, motor stage lines and travel by air. Descriptive circulars are kept on hand for inspection and distribution. THIS SERVICE IS ABSOLUTELY FREE, AND IS ALSO AVAILABLE BY MAIL OR PHONE.

(The Times has established connections in Paris, France, whereby a similar service is offered to our readers at 1 Rue Scribe, Paris.)

Make Your Resort and Hotel RESERVATIONS

FREE OF CHARGE AT THE

Times Resort and Travel Bureau, Times Bldg., Bdwy. at First St., or at The Times Branch Office Bureau, 621 So. Spring St.

Telephone MAdison 2345

ALSO GENERAL INFORMATION OF ALL KINDS IS GRATUITOUSLY FURNISHED TO INQUIRERS.

"Direct-U"

Have you had difficulty in finding some particular advertised product? Have you had to haul from store to store to find something you have seen advertised? The Times has established a department called "Direct-U," which has on file selected data about thousands upon thousands of trade-named (advertised) products and stands ready to tell you just where you can find the thing you want.

The Times is glad to help its readers and advertisers through this service—to make free use of it—there is no charge, of course. All you need do is phone the Los Angeles Times—MAdison 2345—and ask for "Direct-U" Department.

Resorts

famous Mt. Lowe

—for rest or play

56 cities...2000 square miles...in one vast panorama. Excellent food and accommodations at charming MT. LOWE TAVERN AND COTTAGES. Rates reasonable.

Round trip from 6th and Main Streets, $2.50. Two-days, $7.50, including fare, lodging, and 4 meals. Five trains daily.

It's ideal now, at Southern California's most famous mountain resort...only 2 hours' scenic ride from Los Angeles. Rest, or play in bracing mile-high atmosphere. See

Phone TUcker 7272 for reservations or further information.

PACIFIC ELECTRIC RAILWAY

Drive Your Own Car via Lone Pine — The HEART of DEATH VALLEY at STOVE PIPE WELLS HOTEL — Stages Daily via Lone Pine. See Mt. Whitney

For reservations write Stove Pipe Wells Hotel, Darwin, Cal.; ask any information bureau, or 740 S. Hill St., L. A. VAndike 7783.

DEATH VALLEY

FURNACE CREEK INN — and — DEATH VALLEY VIEW HOTEL

NOW OPEN

For information and reservations address DEATH VALLEY HOTEL COMPANY, 1014 Central Bldg., Los Angeles, Calif. Phone FAber 2874.

SILVER PEAK GUEST RANCH at WALNUT—6 mile south of Valley Blvd. Delightful Executive Hotel, in the midst of Orange Groves. Magnificent view of Sierra Madre Mountains. Rates: $6.00 up, per day American plan. WE PARTICULARLY CATER TO BRIDGE LUNCHEONS—TEA—DINNERS. We will appreciate ADVANCE RESERVATIONS. TELEPHONE "POMONA SUBURBAN 5."

HAWAII TOURS — ALL EXPENSES $281.00 UP — PECK-JUDAH — 749 So. Hill St.

WRIGHTWOOD — Come now while the Indian Summer so inexpressibly delightful lasts. The days are warm and balmy and the nights are crisp and invigorating with a strong fireside appeal. Modern hotel, restaurant, housekeeping cottages and store. 717 West 9th St., VAndike 9733. 8276 Hollywood Blvd., HEmpstead 0362.

Bank of Old Baldy, In the Sierra Mountains. Elevation 6000 feet.

MOUNT WILSON

MOUNT WILSON HOTEL AND BUNGALOWS, 21 miles from Los Angeles, open all year. Bungalow rates $2.50 and up per person. A la Carte Dining room service. World's largest observatory open daily, 1:30 to 2:15 P.M., 7:30 to 9:15 P.M. Free Astronomical observation and lecture every Friday night. Auto road open to all automobiles. Stages leave Los Angeles and Pasadena. Information at all Information Bureaus or phone Sterling 3214 F 3, Pasadena. Snow in running condition for winter sports appreciation. A. C. CHILDS, Manager.

Los Angeles Hotels and Apartments

New Hotel Rosslyn and Annex

Fifth and Main Streets

Under Personal Management of KARY KNOX, Owner.

Well appointed dining room serves the best the market affords at popular prices.

RATES

Rooms without bath ..... $1.50 up
Rooms with private toilet .... $2.00 up
Rooms with private bath .... $2.50 up
$7.00 for each extra person in room.

Private Auto Entrance to Hotel Lobby.

Santa Monica Hotels and Apartments

The Embassy

"The Aristocrat of Santa Monica"

Surrounded by formal gardens. Luxurious and spacious apartments. Daily maid service. Singles $125 and up. Doubles $200 and up.

Resorts

Lake ARROWHEAD The Smart Resort

Fall days are delightful up among the big pines. There is Boating, Hiking and Horseback Riding in the crisp mountain air. Excellent hotel accommodations. Less than 3 hours from Los Angeles.

Dancing at Casino Saturday Nights

ARROWHEAD LAKE COMPANY

408 I. N. Van Nuys Bldg., Los Angeles

TRinity 3267

CALIFORNIA'S FINEST PLAYGROUND

Hollywood Hotels

HOLLYWOOD PLAZA HOTEL

VINE AT HOLLYWOOD BLVD.

The Doorway to Hospitality

Real Whistle Dining Service

Steamships

AROUND THE WORLD

Tours rate $921 to $2000. Leaving Los Angeles, Jan. 6, S. S. Empress, 20,000 tons; Jan. 8, S. S. Tyros, Mauretania; Jan. 10, S. S. Asama Maru; Jan. 30, S. S. Tyros, Johnson and fortnightly thereafter.

MEDITERRANEAN

Tour de luxe cruises $690 up. Send for illustrated literature.

EUROPE — All Tours Include Passion Play

Over 120 Personally conducted Tours including all necessary expenses. We are Agents all lines.

D. F. ROBERTSON — Travel Bureau — 408 South Spring St., Los Angeles.

Steamships

Catalina Steamers Sail 10 A.M. 3:30 P.M.

Two boats a day to the Magic Isle

P. E. trains leave 6th and Main *9 a.m. and †2:30 p.m.

*Daily. †Daily exc. Sunday.

Round Trip From Wilmington, $2.25 From L. A., $3.05

Ask About $10 Two-Day and $11 Three-Day Trips.

CATALINA TICKET OFFICES 6th & Main, Los Angeles. TR 2961; 61 N. Fair Oaks, Pasadena Terrace 6667; 136 W. Ocean Ave., Long Beach, Phone 619-74; Catalina Terminal, Wilmington, Phone 1431.

IN ALL THE WORLD NO TRIP LIKE THIS

San Francisco Hotels

HOTEL MARYLAND (opposite Clift Hotel)

490 Geary, Cor. Taylor, SAN FRANCISCO

Modern, Beautiful, Central. Rates—Room & bath, single, $2, $2.50. Double, $2.50-$3.00.

Steamships

$11 ROUND TRIP TO SAN FRANCISCO

Including Meals and Berth!

Sail FRIDAY on the S. S. YALE

or SUNDAY on the S. S. HARVARD

Return within 5 days of going day

REGULAR FARES

To San Francisco—$18 round trip, 7-day return limit—$13 one way. Including meals and berth.

To San Diego—$5 round trip, 21-day return limit—$3 one way, including meals.

Sailings to San Francisco—Tues., Thurs., Fri., Sun. from L. A. harbor at 4 p. m. Sailings to San Diego—Wed., Thurs., Sat., Sun., from L. A. harbor at 5 p. m.

Boat train leaves P. E. depot one hour before each sailing.

DJ-33

LASSCO LOS ANGELES STEAMSHIP CO.

730 So. Broadway, Tel. VA 0411 or 2421

905 So. Spring Street — Tel. VA 0411 or 2421

6735 Hollywood Blvd.—Tel. GL 0820 or 5505

GO AS YOU PLEASE TOURS

ROUND THE WORLD PRESIDENT LINER SAILS EVERY WEEK FROM LOS ANGELES

DOLLAR STEAMSHIP LINE

604 W. SIXTH ST., LOS ANGELES, C. 1127. Telephone TRinity 4091

ITALY SPAIN RIVIERA

By THE LUXURIOUS LINERS CONTE GRANDE CONTE BIANCAMANO

SPECIAL WINTER VOYAGES DE LUXE

Gibraltar—Algiers—Naples Villefranche—Genoa

Jan. 4, Jan. 22, Feb. 6, March 1 Optional shore excursions at all ports

Earlier sailing: Gibraltar, Naples, Genoa December 10.

LLOYD SABAUDO LINE, 57 Columbus Ave., San Francisco, or Local Authorized Agents.

House Hunting Made Easy Through Times Ads

Wins Wife as First Prize!

IF you don't think your whole life can be changed by chance, read this. It is the story of a young man who was pretty well down and out, but he figured he might win a prize if he took some advice.

"As far back as I can remember I had been a weakling," says Mr. Calvin L. Floyd of Orlando, Florida. "A headache, it seemed, was to be my life companion. I was always dizzy in the mornings. Nothing I ate seemed good for me. Then I attended a health lecture in a sanatorium and the physician talked on 'faulty elimination.' That was certainly my trouble. One of the patients asked him about Nujol. He recommended it highly. I decided to try one bottle to see if there was anything in what he said about natural lubrication for the human body.

"Long before I had finished the first bottle my 'companion-headache' was gone. No more tired out feeling. I get a real kick out of life now. By the way, I almost forgot to tell you I found a new life companion, too!"

Perfectly simple, wasn't it? Mr. Floyd just learned the normal natural way to get rid of bodily poisons (we all have them) and nature did the rest. Why shouldn't *you* be well?

Nujol is not a medicine. It contains no drugs. It is effective, so you will be "regular as clock-work." You can buy it at all good drug stores in sealed packages for less than the price of a couple of good cigars.

Begin today. Millions have found that Nujol makes all the difference in the world. Nujol will make you feel fine and you can prove it.

Many a life changed by a message like this one.

PENNEY STORES MERGER HINTED

Chain Company May Unite With Mail Order House

Montgomery Ward or Sears, Roebuck Considered

Economic Advantages of Plan Being Studied

NEW YORK, Dec. 3. (AP)—E. C. Sams, president of the J. C. Penney Company, which operates a chain of retail stores practically nation-wide, said today that the Penney executives are studying the economic advantages which might grow out of a merger with a large mail-order organization.

He intimated that the study is being made on the possibilities of a combination with either Sears, Roebuck & Co. or Montgomery Ward & Co.

Mr. Sams's statement was in response to rumors which have been current in New York and Chicago that a merger of his organization with Sears, Roebuck is being negotiated. This Mr. Sams flatly denied, stating, "The executives of the J. C. Penney Company have not discussed the basis of a merger with any Chicago mail-order house."

ROSENWALD DENIES VERIFYING RUMORS

CHICAGO, Dec. 3. (AP)—Reports that negotiations for a $300,000,000 merger of Sears, Roebuck & Co. and the J. C. Penney chain of retail merchandise stores are under way were heard in La Salle street today, but gained little encouragement from statements by officials of the large mail-order house.

Julius Rosenwald, chairman of the board of Sears, Roebuck, said the rumors are not new and repudiated published statements in which he was quoted as verifying them.

POSTMASTER NAMED

WASHINGTON, Dec. 3. (Exclusive)—Appointment of Harry L. Kellogg as postmaster at Monrovia, Cal., was recommended today.

LETTER INDICATES CRAIN PLANS TAMMANY REVOLT

NEW YORK, Dec. 3. (Exclusive) Dist.-Atty.-elect Crain today publicly advertised for a number of new assistants and deputy assistants.

In an open letter published in the New York Law Journal—a letter unique in the history of the District Attorney's office—Mr. Crain requests that all members of the New York bar willing to become members of the District Attorney's staff apply to him in writing before 4 p.m. Saturday.

Heretofore Tammany district leaders and other politicians have had much to say regarding the choice of assistant and deputy assistant district attorneys, and Mr. Crain's unprecedented move is regarded as an indication that he intends removing appointments to his staff from the realm of political patronage.

Some observers went even further and expressed the belief that it means nothing less than a revolt against Tammany. Mr. Crain, a former Supreme Court justice, is one of the sachems of Tammany Hall and, of course, was elected on the Democratic ticket with Tammany support.

Gas Explosion Kills Roomer

SAN FRANCISCO, Dec. 3. (AP)—One man was killed and a woman badly burned in a gas explosion in a Jackson-street rooming-house here today. John Kessling, a roomer, was found following the blast, burned almost beyond recognition. Mrs. Irene Nellson, landlady, was hurled fifty feet by the explosion and removed to Central Emergency Hospital.

Mrs. Nellson said she smelled gas and went to the basement where she found a gas jet open. As she turned it she noticed a spark. The explosion followed. The house was extensively damaged.

ROSS CHARGES MADE PUBLIC

State Health Department Storm Increases

Dickie Cites Counts Against Vital Statistician

Accuses Him of Violating Civil Service Rules

SACRAMENTO, Dec. 3. (AP)—Accusing him of dishonesty, incompetency, inefficiency and violation of civil service rules, Dr. Walter M. Dickie, State Director of the Department of Public Health, filed formal charges against L. E. Rose, suspended chief of the Bureau of Vital Statistics, here today.

The charges were drawn by Dep. Atty.-Gen. Hession and filed by Dr. Dickie with the State Civil Service Commission.

Following general accusations of incompetency, inefficiency and dishonesty, the charges became specific in asserting that Ross conducted a business in addition to his State position as registrar of vital statistics and that through such asserted activities he received moneys for information received or given in his official capacity.

CHARGES LISTED

Briefly, these are the charges:

That Ross conducted a business of furnishing personal credentials and issuing records of vital statistics of the State of California and certified copies thereof for his personal and financial gain under the name of James M. Cain, president of the "Security Service Company," assertedly organized to locate missing heirs. A postoffice box in Sacramento is said to have been identified as belonging to the organization.

That Ross received fourteen amounts of money totaling $127 from one F. W. Peterson of Los Angeles, for which he is asserted to have furnished records of vital statistics.

That Ross issued and delivered a certified copy of a purported standard certificate of birth of Yoneko Maeda, 10-year-old Walnut Grove girl, "for which he (Ross) received $35."

That Ross advised William P. Browne of Alturas that the State had authorized the Security Service Company to register births at the rate of $25 for one, $40 for two and $5 for each additional registration in a single family.

ROSS TO ANSWER

Dr. Dickie suspended Ross on November 21 for thirty days with the understanding that the latter turn in his resignation. Ross declined to resign and in answer to Dickie's accusations of "incompetency and inefficiency" filed counter-charges with the Civil Service Commission.

Dickie urges the Civil Service Commission to give his charges a hearing and that Ross be found guilty as charged and dismissed from office and disqualified from holding another position under the State Civil Service Commission.

When Ross was notified of the nature of the charges he said: "They are far-fetched and ridiculous, involving neither violation of the law nor civil service rules. It looks like the mountain labored and brought forth a mouse.

"I shall answer the charges without delay and bring the matter before the Civil Service Commission as quickly as possible. The well-known integrity of the Civil Service Commission gives me complete confidence in the outcome."

Officers and Gunmen in Duel

KANSAS CITY, Dec. 3. (AP)—The guns of Kansas City gangsters, unlimbered for the second time within twenty-four hours, barked in an exchange of fire with three patrolmen here last night, critically wounding C. H. Dingman, Jr., one of the officers.

The gangsters, three in number, who opened fire when the three policemen, riding in a district car, sought to question them, were captured later and gave their names as John Watson, Charles M. Curtis and Joe Herson, who is said to have been a member of a Chicago gang. All are former convicts and recently were released from the State penitentiary at Jefferson City.

She's Too Busy to Be Senator

WASHINGTON, Dec. 3. (AP)—Reports that Representative Edith Nourse Rogers, Republican, Massachusetts, would enter the Massachusetts Senatorial race next year for the seat from which Senator Gillett, Republican, plans to retire, today prompted a statement that she was "too busy in my present work to give it consideration at this time."

JOHN PORTER, PIONEER OF GOLD FIELDS, DIES

MADERA, Dec. 3. (AP)—John Grant Porter, 81 years of age, pioneer mining man of Madera county, died today. He was born in Virginia and came here forty years ago from the Nevada gold fields, taking an active part in the early mining development of this county. He leaves a daughter, Mrs. Ernest Each of Madera; a niece, Mrs. R. L. Perry of Fresno, and a nephew, John Porter of Long Beach. His three sons died in the Army service during the World War.

WIFE OF PROFESSOR OVERCOME BY FUMES

BERKELEY, Dec. 3. (Exclusive)—Mrs. Helen M. E. Etcheverry, club woman and wife of Prof. Bernard C. Etcheverry of the University of California, was overcome by gas while preparing an early evening meal and was reported in a serious condition at Alta Bates Hospital tonight. She was found unconscious by the maid. Prof. Etcheverry is chairman of the university's department of irrigation engineering.

VICTOR *Tone* makes VICTOR-RADIO *a musical instrument!*

Prove it yourself!

THIS IS VICTOR TONE WEEK!

All this week, thousands of people are investigating for themselves the startling VICTOR-RADIO TONE-TEST. This is the test that, by performance and comparison, definitely establishes Victor-Radio Tone supremacy. *At All Victor Dealers—now!*

Believe nothing but your own ears. Listen to *music!* Operate the Victor-Radio yourself. Compare it, point for point, with *any* radio at *any* price. Judge it, *most carefully*, for *Tone*—the final reason for buying any musical instrument. Don't wait! Hear the Victor TONE-TEST today!

VICTOR-RADIO CONSOLER-32. The radio receiver that has the unqualified endorsement of the world's great musicians in every field. Amazing ease of operation, sensitivity, selectivity and power. Revolutionary TONE QUALITY. List price $155. Less Radiotrons.

VICTOR-RADIO with ELECTROLA RE-45. The complete modern musical instrument. Same radio equipment as R-32 and R-55 and RE-75. All-electric Radio and Victor Record reproduction. List price $275. Less Radiotrons.

LISTEN TO VICTOR-RADIO side by side with any other radio, no matter what it sells for! The first few notes will tell the story! For no other radio can bring you Victor *tone perfection* . . . breath-taking TONE QUALITY that surpasses all previous Victor achievements . . . TONE that is flawless through the entire musical scale . . . even at full volume!

By TONE COMPARISON, Victor has made the whole country TONE-WISE! Victor has proved that the radio of today must have keen sensitivity, extreme selectivity, giant power—and, *above all*—TONE! In radio's fundamentals, Victor-Radio is the peer of any—and Victor-Radio, in its absolutely convincing Tone-quality and Tone-realism, *is not approached by any other radio at any price.*

You are going to live with your radio a long time. You will be as proud of your Victor-Radio as every home was of its Victrola 20 years ago.

You can have Victor-Radio alone . . . or with the astounding new Electrola—the superb Victor TONE from air or record . . . *the music you want when you want it!* Here is the greatest of all musical instruments!

Easy for anybody to buy—now

There is no need to be content with less. Thanks to unlimited Victor resources and skill, the price of every Victor model (of world-famous Victor craftsmanship throughout) is scarcely greater than that of the most mediocre set. And most Victor dealers have financing plans that enable you to have Victor-Radio on the payment of a very small sum . . . without strain on the most modest budget!

You don't need to wait to enjoy Victor-Radio in your own home! Have it *this* Christmas. *There is a model for every decorative scheme.* Place your order *now*. Victor Talking Machine Division, Radio-Victor Corporation of America, Camden, N. J., U. S. A.

MICRO-SYNCHRONOUS

Victor-Radio *with* ELECTROLA

Tune in—The Radio-Victor Hour, every Thursday night over a coast-to-coast network of the N.B.C.

Hear the amazing VICTOR-RADIO *TONE-TEST*

WHAT— *this* OVERCOA FOR $25

That's what you'll exclaim at one of these coats. "This ... then you'll examine the satin lining, "This lining!"... you'll slip it on and look in the mirror "And what style, what ing!" you'll say. It is incre that even BROOKS could such masterpieces of tailo fine woolens . . . such perfect styled overcoats and topcoats We are showing more than coats in our 20 stores at this PRICE. Genuine Camel's Llamas, Plaidbacks, Harris Tweeds, Blue Chester literally an unlimited variety patterns and materials.

TIME FOR A "TUX!"... $25

They're beautiful! Conservative Brooks famous Hollywood Tuxedo French shoulders, wide, high and smart, peaked satin faced in fine Herringbone worsted.

Winning the World with HATS...

They're only $3.50. But you from others you've seen priced And they ARE swagger, and NEW snap brims. New Homburgs.

FIFTH & HI

ENTIRE SECOND FLOOR

STORES THROUGHOUT CALIFORNIA

A HOME TO SUIT YOU

In the locality you prefer—right number of rooms and transportation—level ground or hillside. You'll find it listed in

TIMES WANT ADS

WEDNESDAY MORNING.

A Model for E

is Christmas, let your gift to the ...yment for everyone in the fami ...dern radios, Barker Bros. sugge ...ncible, you are assured, first o ...osing an encasement that will a ...wn above, designed for typica ...wance for your old radio. T

Also at Barker

SEVENTH ST
FLOWER AN
FIGUEROA

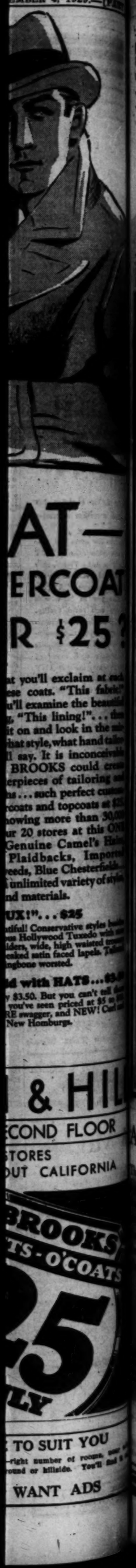

INVINCIBLE

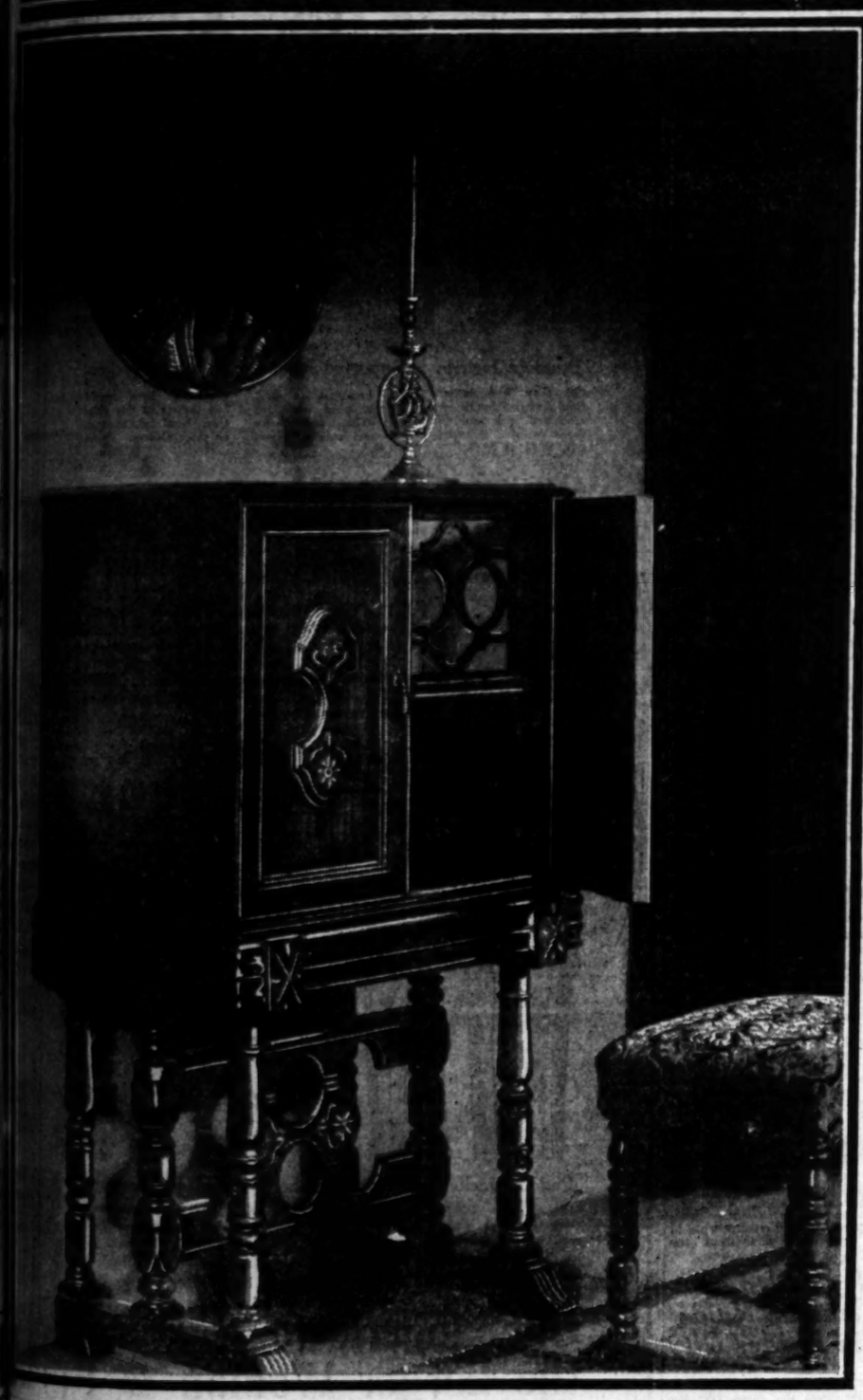

A Model for Every Fashionable Type Interior

This Christmas, let your gift to the home be a radio—a gift that will mean evenings of entertainment and ...ent for everyone in the family, throughout the year! Because they believe it to be one of the finest of ...n radios, Barker Bros. suggest their Invincible radio as a perfect choice. For when you choose an ...ble, you are assured, first of all, of mechanical perfection. And—of equal importance—you are ...g an encasement that will add beauty and distinction to any room's ensemble. The Spanish model ...n above, designed for typical California homes, is priced at $247.50 complete, with a special $40 ...ce for your old radio. There are many other models, equally individual, at $187 to $500.

MEZZANINE FLOOR

Also at Barker Bros.' Hollywood and Long Beach Store

The Gift for the Home that is more than a fine radio...a beautiful piece of furniture!

The "Monterey" model Invincible, shown above, was designed to match Barker Bros. Monterey furniture. In old wood finish, $210; in Spanish red, straw, ivory or green **$224**

$20 down, $11 a month

The "Hadlow" model Invincible above, an English type, is of rich walnut veneers, with sliding doors. Priced complete, installed **$198**

$13 down; $11 a month

The "La Mesa" Spanish console model Invincible serves smartly as a table also. Beautifully carved, with wrought iron stretcher. Complete, installed **$198**

$13 down, $11 a month

The "Albion" model Invincible was designed to match Barker Bros.' own Albion furniture, and is particularly suited to homes of English type. Complete, installed **$225**

$20 down, $13 a month

SEVENTH STREET
FLOWER AND
FIGUEROA

BARKER BROS.

SEVENTH STREET
FLOWER AND
FIGUEROA

CITY HARASSED BY YOUNG REDS

Cleveland Council Rooms Invaded by Youths

Nine Elders Jailed, Twenty Children Sent Home

Communists' Leader Already Under Sentence

CLEVELAND, Dec. 3. (AP)—Nine members of the Young Communist League, led by Lillian Andrews, 21 years of age, were held today on charges of creating a disturbance, and twenty-one children faced possible action in Juvenile Court as the outcome of their third attempt in as many weeks to shout down a session of the City Council last night.

Miss Andrews less than two weeks ago was convicted of criminal syndicalism at St. Clarisville under a revived war-time statute, and was at liberty under $2000 bond.

Last night's uproar began when the woman leader demanded that the Young Pioneers of America, the children's branch of the Young Communist League, be given the use of the Council chambers, instead of the "reactionary" Boy Scouts, as provided in a resolution by Mayor Marshall. While officers escorted her and her eight companions from the room, the children members of the Young Pioneers, ranging from 6 to 16 years of age, halted the session with demands for free street-car fare for school pupils.

Bill Strikes at Shady Trading

WASHINGTON, Dec. 3. (AP)—Interstate trading in securities, either upon credit or margin, by telegraph, telephone, wireless or other means of communication, or by mail, without intending bona-fide receipts a. delivery of the same, would be prohibited under a bill introduced today by Representative Kelly, Republican, Pennsylvania.

INDIANS IN MURDER QUIZ

YUMA (Ariz.) Dec. 3. (AP)—Yuma county officers today arrested several Cocopah Indians, both men and women, for questioning in connection with the slaying of Albert Goodwin, 50 years of age, and Bill Thiseon, 40, whose bodies were found near a highway north of Yuma. Goodwin came to this district from Bakersfield and Long Beach, Cal.

EX-REPRESENTATIVE WYOMING'S SENATOR

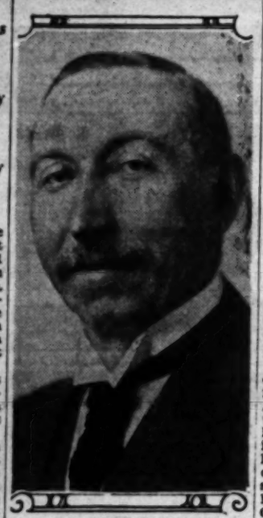

Patrick J. Sullivan

SULLIVAN TO TAKE SEAT OF WARREN

Wyoming Governor Names ex-Congressman to Post in National Senate

CHEYENNE (Wyo.) Dec. 3. (AP)—Patrick J. Sullivan, former Congressman, late today was appointed United States Senator from Wyoming to succeed the late Francis E. Warren.

Sullivan, a Republican, was appointed by Gov. Emerson, who announced at the same time the new Senator will serve until a successor is elected to take Warren's post, at a special election to be held probably next month.

HIGHEST COURT ATTAINED

WASHINGTON, Dec. 3. (Exclusive)—Stanley W. Guthrie, Los Angeles attorney, was admitted to practice before the United States Supreme Court today on motion of Representative Evans of Glendale.

IOWA BOY WINS WITH FAT STEER

Takes Grand Championship at Chicago Show

Secretary Lamont's Son Exhibits Prize Bull

New Wheat King Farms Land in Canada

CHICAGO, Dec. 3. (AP)—Another of those Iowa farm boys who enjoys sleeping on a bed of straw beside his cattle led a steer out of the prize ring at the International Live Stock Show today with a grand championship ribbon dangling from its ears.

The boy is Elliott Brown, 20 years of age, of Rose Hill, and the steer is Lucky Strike, a grade Aberdeen Angus calf. The pair of them survived the keenest competition in the history of the live-stock show, nosing out another Iowa youngster and his steer for the premiere honors of the annual exposition. The reserve grand champions are Waldo Mommsen of Miles, Iowa, a Four-H Club boy, and Mike, his grade Aberdeen Angus yearling.

LAMONT'S SON WINS

Brown was graduated from Four-H work last year and plans to enter college after Christmas. He modestly admitted he had earned some $5000 in his live-stock work in the last few years.

Other grand champions of the stock show were won by Purdue University, which exhibited the best wether in the sheep show, and the Kansas State Agricultural School, which won the ribbon for the champion barrow in the swine competition.

While his mother watched from a box at the ringside, R. P. Lamont, Jr., of Larkspur, Colo., son of Secretary of Commerce Lamont, won the grand championship for Hereford bulls with Matador, a yearling.

NEW WHEAT KING

A veteran wheat grower whose farm nestles in the foothills of the Canadian Rockies, became the new wheat king today. He is Joseph H. B. Smith of Wolf Creek, Alberta, who thought so little of his chances that he did not even come to the show. He sent his championship sample, a box of hard red spring wheat. C. Edson Smith of Corvallis, Mont., wheat king the last two years, won the reserve championship.

The new corn kings hail from Indiana and Missouri, L. M. Vogler of Hope, Ind., winning the championship for the best ten ears, and John L. Pflantz of Hannibal, Mo., taking the award for the best single ear. Vogler's corn was white dent and Pflantz's was yellow.

Another Montanan, C. I. Gustafson of Victor, retained his crown as champion oats raiser with a sample of victory oats.

BACK FROM WAR AT LONG LAST

Australian, Believed Killed in World Conflict, Walks into His Home

WELLINGTON (N. Z.) Dec. 3. (AP)—Patrick Toohill walked into his home today at Dunedin after an absence of thirteen years. His parents had believed him killed in the World War.

Toohill at the beginning of the war was debarred from enlistment because of his youth, but finally succeeded in 1916 in getting in with a Canterbury unit under an assumed name.

He was wounded, gassed and shell shocked, and after discharge subject to frequent losses of memory. He wandered around the world aimlessly.

Liquor Statute Repeal Sought

BOSTON, Dec. 3. (AP)—An initiative petition containing 32,045 names asking the repeal of the State Prohibition Enforcement Act was filed at the office of Secretary of State Cook this afternoon by Julian Codman, general counsel of the Constitutional Liberty League. Only 20,000 signatures are required by law.

Agent of Chicago Union Murdered

CHICAGO, Dec. 3. (AP)—P. J. (Paddy) King, business agent of the Theater Ushers' Union, was found slain today in a small room of a South Wabash-avenue building which formerly was occupied as a gambling house.

COTTON PROFITS MAY GO HIGHER

Valley Sealers Say $200,000 Yearly Could be Saved

Change in Gin Receipts to Growers Suggested

Committee Will Gather at Fresno Tomorrow

FRESNO, Dec. 3.—Recommendations for changes in State regulations covering weighing of cotton that are expected to result in savings of approximately $200,000 annually to growers of the State will be made at a meeting here Thursday of the cotton committee of the San Joaquin Valley Sealers of Weights and Measures. The committee was appointed last month at the Oakland convention of the sealers, and has as its membership representatives of each county in the valley.

It is the business of the committee to inquire into the handling of cotton and seed throughout the State and to make recommendations covering appliances and methods used. One of the recommendations will be for a change in gin receipts that are given growers, according to F. B. Johnson, Fresno county sealer, who is a member of the committee.

Johnson said that, if the recommendations that will be made to the Attorney-General by the committee, are put into practice next year the growers will save approximately $200,000.

Members of the committee, in addition to Johnson are: Roy P. Thorpe, Merced county, chairman; H. M. Scott, Madera county; J. C. Griswold, Kings county; F. P. Badoux, Tulare county; L. M. Sands, Kern county; J. S. Casey, head of the State department, and F. A. Stewart of Los Angeles, secretary-treasurer of the California-Arizona Cotton Association, will meet with the committee.

KERN COUNTY GINNINGS NOW EXCEED LAST CROP

DELANO, Dec. 3.—Kern county's cotton ginning to the end of November, last, totaled 47,485 bales, Frank E. Green, president of the California Cotton Growers' Association, announced today. This total, which does not represent the season's total, is almost 5000 bales more than the total cotton produced in Kern county last season, according to Green. He estimates that the total ginning for the county this year will approximate 55,000 bales.

SNOWFALL HANDICAPS FLYER HUNT

Search for Pilot Nelson, Lost in Pennsylvania, Continues Fruitless

CLARION (Pa.) Dec. 3. (AP)—Air-Mail Pilot Thomas P. Nelson of Plainfield, N. J., still is missing tonight as planes and men completed a second full day of search for him over the rough country of Western Pennsylvania.

Whether a heavy blanket of snow that fell since he disappeared Monday formed a shroud for him and his ship, or only prevented him from making known his plight if he escaped death, is undetermined.

The base of activities in the search by airplanes will be shifted from the airport here to Cleveland tomorrow. Nelson's fellow-airmen, who worked for hours in the cold and snow back and forth across the country the air-mail flyer was to have covered in his flight from Bellefonte, Pa., to Cleveland, experienced difficulty today in getting their ships into the air from the field here. Better facilities for warming up the planes will be available at Cleveland.

The snow, the searching pilots said, made it almost impossible to sight a grounded plane from the air.

Fifty Jailed in Clean-up Raids in Border City

NOGALES (Son., Mex.) Dec. 3. (AP)—Following the policy of the Mexican Federal government to clean up Mexico, the police here conducted a series of raids last night, jailing more than fifty cabaret hostesses and entertainers. The raids were ordered by A. C. Villasenor, Mayor of the border city.

Entering all private and public places of entertainment, the police loaded the girls in patrol wagons and took them to jail, where they were held until this morning. All were fined twenty-four pesos, about $12.

According to Villasenor, the city will be cleaned up and kept clean.

Ten Arrested in Liquor Plot

SAN FRANCISCO, Dec. 3. (Exclusive)—Ten Marin county men, including Clinton Mason, millionaire Sausalito garage owner and soft works proprietor, were indicted by the Federal grand jury today on charges of conspiracy, unlawful manufacture of alcohol and maintenance of a public nuisance.

The men previously were arrested following a raid on a 2400-acre ranch seven miles north of Marshall. Bail was set at $4000 each.

Ship's Captain Given Sentence

SAN FRANCISCO, Dec. 3. (AP)—The license of Capt. Matthias Yiting, master of the lumber steamer Daisy Putnam which went aground near Punta Gorda last month, was suspended sixty days when he appeared before United States steamboat inspectors here today.

The MAY COMPANY

Broadway, Hill and Eighth

Let Your Gift Be to the Home This Christmas

A gift worthy of the giving . . . a distinctive secretary or desk to grace the home and to give lasting joy. Here you will find one of the widest selections in the city . . . ACTUALLY 118 DIFFERENT STYLES AND FINISHES . . . all at typical May Company low prices. (Easy Terms.)

Handsome Gift Secretaries $39.75

A charming gift for the home . . . and one that is practical, too! Sturdily constructed . . . as sketched at right . . . with roomy compartments and drawers. Rich mahogany finish. Specially priced.

Spanish Writing Desks at $14.75

Graceful Spanish type stretchers. Equipped with one large drawer and two compartments on top. Dull rubbed walnut finish. Chair to match $3.45. Exceptional value.

Authentic Reproductions

GOVERNOR WINTHROP SECRETARIES

Genuine Walnut or Mahogany

A perfect gift . . . expressing lasting sentiment is the stately Governor Winthrop secretary sketched above. An authentic reproduction, line for line, even to the shaped interior with its pockets, five drawers and two secret drawers. Excellently built of genuine mahogany or walnut throughout! Characteristic serpentine fronts with brass pulls. Grill work forms 13 panels symbolic of the 13 original states. Hand-carved legs front and back. Butt walnut and crotch mahogany drop-lid service. Exceptional values . . . priced lower than you would expect to find them. Governor Winthrop desk to match, $66.75.

$88.75

Other Secretaries and desks in Gov. Winthrop, kneehole, flat top and spinet types . . . in Chippendale Early American, Sheraton, Tudor, Spanish styles, priced $10 to $150.

(The May Company—FURNITURE—Fifth Floor)

Gift Spinet Desks, $36

Overlays of maple and zebrawood lend unusual charm to this generous sized desk (sketched). Beautiful walnut veneers. Gracefully turned legs and artistic detail.

Drop-Lid Desks $32.50

Beaded ornamentation and brass pulls add interest to these clever desks. Beautiful walnut veneer surfaces . . roomy desk compartments . . 3 large drawers. Sketched

THE MAY CO.

Broadway, Hill and Eighth

Charming Gifts of Intimate Apparel

For her hours of ease . . . gifts so alluring, so dainty and exquisite, they will find instant favor with the most fastidious woman. Delightful things, born to be gifts, designed for their crisp Holiday wrappings . . . Intimate apparel that will appeal to the sub-deb and the more mature woman.

Boudoir Jackets

Cobwebby bed jackets from Austria. Hand made, crocheted with embroidered designs. Soft pastels, $4.95 to $8.95.

Imported Jackets

For breakfast in bed. French, hand made, of lovely silk, trimmed with the most exquisite lace. $22.50.

Albatross Jackets

Charming, hand made bed jackets of soft albatross, hand finished, long or short sleeves. Pastel shades. $3.95 to $8.95.

For the Leisurely Breakfast In Bed

The most sophisticated smart women secretly adore to be the princess in the fairy tale . . . the delights of luxurious breakfasts in bed are more enjoyable in delicate frills and exquisite silks . . . nothing could make a lovelier gift than one in her favorite boudoir color.

Padded Jackets

For cooler mornings, made like the padded robe without the extra length. Turquoise blue, flesh; seco lined, $8.95.

Satin Jackets

Softest satin with lovely lace and ribbon trimmings. A trifle that will be welcomed to any wardrobe. $7.95 and $10.95.

Crepe Jackets

In soft crepe de chine, lace trimmed or finely tailored with tucks and hemstitching. $3.95 to $10.95.

Gift Lingerie for the Larger Woman

For those women who are larger than average . . . gift lingerie as delightfully dainty and delicate as any woman could wish for. Intimate apparel now made to especially suit those with the junoesque figures, fashioned to meet their needs, yet as exquisite as boudoir garments can be.

Silk Chemises

In sizes 46 to 52. Exquisitely made, of crepe de chine . . . with that daintiness demanded in gift lingerie. $3.95 to $8.95.

Gift Silk Gowns

Of the most lustrous crepe de chine in shell pink, beautifully tailored or adorably lace trimmed. In the larger sizes. $8.95 to $12.50.

Gift Pajamas

Beautiful 2-piece pajamas of soft crepe de chine with trimming of lace, or tailored styles. $13.50 and $14.75. Sizes 18, 19 and 20.

(The May Company—LINGERIE—Third Floor)

WETHERBY-K

Square buckles of rhinestone for evening wear will be a welcome gift..$7.50 to $25

Green chrysophrase ring set with a single row of marcasite $7.50

PARMELEE

Parm

THE STREET OF SMART SHOPS
SOUTH FLOWER
BETWEEN · SEVENTH · AND · EIGHTH

WETHERBY-KAYSER SHOE COMPANY

Chiffon hose of gossamer sheerness with picot edge are $3.50 pr. . . 3 prs.....$10

Square buckles of rhinestone for evening wear will be a welcome gift...$7.50 to $35

Black satin mules with satin lining of pink and French flower trim $4.50

Green chrysoprase ring set with a single row of marcasite $7.50

Frameless vagabond bag of glazed calf and antelope in brown, navy, Chianti ...$12.50

Gifts

Gifts of beautiful personal accessories are certain to prove highly acceptable to the discriminating woman . . . Buckles of rhinestone or cutsteel—sheer hose, lovely boudoir slippers, bags and costume jewelry truly compliment the receiver by increasing her loveliness.

A Wetherby-Kayser Gift Certificate will solve many of your gift problems.

WETHERBY·KAYSER
·SHOE COMPANY·
715 SOUTH FLOWER

HANG HIGH the holly and the mistletoe and let this be the jolliest Christmas ever! With such gifts as are to be found in the smart shops on SOUTH FLOWER STREET—between Seventh and Eighth—even Dickens's "Old Scrooge" would find it easy to be merry! For here is cargo after cargo of gifts brought across the high seas from Paris, London, Venice, the Orient—individually picked "treasures" from Old World hamlets of which scarcely a Baedecker speaks! Gifts in infinite variety and of rare beauty for every name on your gift list!

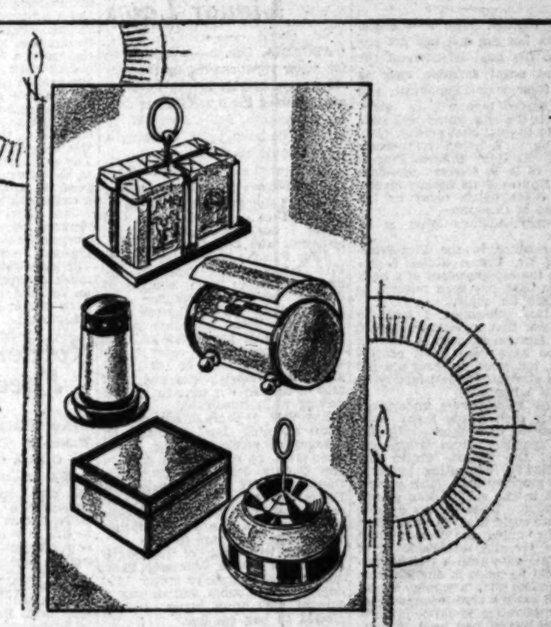

For the Smoker!

ACCESSORIES that make smoking a luxuriously lazy pastime—that are decidedly decorative additions to any room—these are the gifts Barker Bros. suggest for the person who takes his smoking seriously. The smart red enamel pieces shown (also available in green or black) include a holder for 4 packages of cigarettes, $10; a table lighter, $6; a barrel cigarette box, $5; a square cigarette box, $15 and a smokeless ash tray at $2.

Art & Gift—First Floor

BARKER BROS.
Seventh Street, Flower and Figueroa

PARMELEE-DOHRMANN CO.

Gift Lamps
Shown Now In A New Beauty

ADJECTIVES and even superlatives fail miserably in attempting to describe the lovely beauty of these new lamps. They are the very latest and smartest creations in gift lamps, we assure you. The new type decorated screened shade is a delight in attractiveness. The voguish styling of the standards will please you. The pricings of the lamps shown are: the floor lamp $66.00, the bridge lamp $39.00, while the table lamp is $35.00. Second Floor.

Parmelee-Dohrmann Co.
Flower at Eighth

LOS ANGELES FOREMOST FURRIER

Colburns FURS EXCLUSIVELY

716-718 South Flower Street

EXCLUSIVE HANDMADE SHOES

La Mode Shoes
722 South Flower · Va 8850

---

a fox scarf
the gift preferred!

FURS, without a doubt, hold top place on the gift list of the discriminating. This specially selected lot of choice full-furred scarfs includes the favored natural red fox, as well as bleached red, white, cocoa, beige, blue, grey and pointed.

79.50 and 98.50

MYER SIEGEL & CO.
733 south flower

NEWS OF SOUTHERN COUNTIES

DIRIGIBLE BASE IN SOUTHLAND

Experts Recommend Los Angeles-San Diego Area

"Political Pull" of No Avail, Says Department

Exact Location to be Decided at Later Date

SAN DIEGO, Dec. 3.—Political influence has not and will not enter into the final selection of the proposed naval dirigible base at Camp Kearny or Sunnyvale, and the $5,000,000 base will be established on the site which best conforms to the national defense plan, according to a letter from Secretary of the Navy Charles Francis Adams, to D. P. Harmer, president of the Kansas State Society of San Diego, made public today by the Chamber of Commerce.

Secretary Adams's letter is as follows:

"Your letter to the Vice-President of the United States in regard to the establishment of a navy dirigible base has been referred to this office for reply.

"In this connection I have to advise you that in looking forward to the location of such a base all localities have been given consideration, but some of them are not deemed strategically satisfactory by our best advisers.

"Before studies were undertaken to locate such a site many communications were received by the Navy Department from various sections of the United States and from Hawaii, suggesting locations for the proposed base. This general interest in the subject was greatly appreciated. However, no definite assurance could be given as to which locations would be deemed most suitable for the establishment of an airship base until a general survey could be made of the situation and pending such a survey, all interested parties were informed that due consideration would be given to the sites which had been suggested.

"In order to arrive at a decision as to the general locality deemed most suitable for the establishment of such a base the Secretary of the Navy designated the general board of the Navy Department to make a careful study of the situation and to submit recommendations based on the general strategic requirements of the United States, with a view of having the base located in the area that would best support the fleet in its operations during both peace and war.

"After extended hearings and a careful survey of the situation this board recommended that the base be located on the west coast, preferably in the San Diego-Los Angeles area."

Navel Season on in Earnest

REDLANDS, Dec. 3.—The old season is finished and the new season is on. The first carload of navel oranges for the new season to be shipped out of Redlands left the Elephants Orchards packing-house this morning and is rolling toward Chicago where it will be sold.

The outlook for the season is more promising than some hoped for. The crop is spotted and many of the growers will have a very light crop but there will be better luck for many growers who have a fair crop. The fruit should be of good size and the returns may be good.

The past season was a record breaker. Redlands shipped during the season a total of 7060 cars of citrus fruits, practically all oranges and each car carried 462 boxes. The box total was 3,261,720 which was the largest in the history of the district. It was the largest by over 800,000 boxes, it is reported.

The estimate is for 55 per cent of a normal crop for the coming year which will probably be close to 4000 cars. The sizes should be good and the smaller crop will mean a better distribution.

IMPERIAL HOLDS GARDEN CONTEST

BRAWLEY, Dec. 3.— Sixty-six residents of this city have entered their names for a yard and garden contest, which is to be conducted here during the winter by the Chamber of Commerce.

The entrants have been divided into classes, according to whether the home owner does his own landscaping or employs expert workers to do it. Awards are to be made at the end of the winter season based on the beauty of the home parking.

COUNTY BUYS PARK SITE

Public Playground to be Installed Near Escondido by Supervisors

SAN DIEGO, Dec. 3.—At a cost of $12,000 purchase of a thirty-five-acre oak park near Escondido will be completed by the County Board of Supervisors, December 30, it was announced by the clerk of th.. board this afternoon. The county had taken an option on the park at the figure from Ransford Lewis, owner.

The acquisition of the park will complete a movement started by Escondido citizens early this year. In July the Escondido Chamber of Commerce presented the matter to the County Supervisors, with the recommendation that the park site be acquired. Nearly every other settled section of the county has a county park within easy reach, it was said at the time.

An ample spring of water, even at this prolonged dry season, has its origin at the foot of the great old oak in the proposed park site, the Supervisors have ascertained. The exact area has been surveyed as 35.42 acres, and the County Surveyor, E. R. Childs, prepared a map at order of the Supervisors.

The park lies near Escondido's "Felicita" Bowl, and overlooks Lake Hodges. It is to the right of inland highway, coming from Escondido. The Supervisors indicated they were much pleased with the opportunity to dedicate another beautiful oak park in San Diego's growing public playground.

Holidays Bring Violation of Liquor Laws

ARCADIA, Dec. 3.—Arrests made for liquor violations during the first three days of this month have almost doubled the arrests made during last month, Police Judge W. H. Horlock declared today following a special court session.

"However, I attribute the increase in liquor cases to the approaching holidays," the judge stated, "but in an effort to curb the traffic in liquor I am making longer jail sentences and larger fines."

John Falcon, 18 years of age, of 1714 Grand avenue, Pasadena, arrested December 1, on charges of driving while intoxicated, was sentenced by Judge Horlock this morning to spend fifty days in the County Jail or pay a fine of $100. Others appearing in court today were W. F. Mathews of 147 Hovey street, San Gabriel, who was fined $150 or seventy-five days in jail for driving while intoxicated.

Ray Volk, 27 years of age, of 4160 Sixth avenue, Los Angeles, on charges of reckless driving, was fined $150, or seventy-five days in the County Jail. Lawrence T. Creutz of 307 North Heliotrope Drive, Los Angeles, who appeared on charges of intoxication and possession, paid a fine of $100 rather than spend fifty days in jail.

Walter Nederdeck of 121 North McPherson avenue, Monterey Park, who was sentenced to spend 100 days in the County Jail or pay a fine of $200 on a liquor charge, elected to pay his fine.

Murder Trial Nearing End

SANTA ANA, Dec. 3.—The case of Francisco Vega, Westminster, charged with murdering Frederick Allen, Long Beach attorney, who was fatally injured September 15 when pinned between his own parked car and a machine driven by Vega near Westminster, was expected to reach the jury late today in Superior Judge Homer Ames's court.

The trial was materially shortened when attorneys stipulated to the manner and cause of Allen's death and narrowed the issues to whether Vega was driving negligently and while under the influence of liquor.

Vega, on the stand today, denied he was intoxicated and explained that fog hampered his vision; also that Allen, standing behind his parked car, concealed the tail light from Vega's view.

Mrs. Bray Dies at Long Beach

LONG BEACH, Dec. 3.—Mrs. Vivian E. Bray, wife of Frank P. Bray, former owner of the Los Angeles Soda Works, died here last night at her home, 121 Bayshore avenue, after a two months' illness. She was stricken early in October, shortly following an operation for appendicitis. She was 47 years of age.

Mrs. Bray was a native of Paris, Texas, where she met and married her husband. The couple came to California in 1904, settling in Los Angeles, where Mr. Bray established the soda manufactory. About six years ago, he disposed of his holdings and brought his wife here, where Mrs. Bray achieved prominence in club and social circles. She was a member of the Long Beach Ebell Club, Pacific Coast Club and Long Beach Country Club.

Besides her husband, Mrs. Bray leaves a married son, Frank R. Bray of 126 North Kingsley Drive, Los Angeles.

Funeral services will be conducted at the Mottell Funeral Parlors here at 1 p.m. tomorrow. Interment will be in Forest Lawn Memorial Park, Glendale.

BREIDT RE-ELECTED

TUJUNGA, Dec. 3.—Judge Herman H. Breidt, was re-elected president of the Tujunga Chamber of Commerce, at a meeting of directors held here. Mark White was chosen vice-president; Miss Elizabeth Benedict, secretary and Albert Anderson, treasurer.

TRUCK FRANCHISE REVOKED

Hauler of Milk for Last Decade Ordered to Cease Operations Within Thirty Days

POMONA, Dec. 3.—An order from the State Railroad Commission, dated November 25, ordering Joseph K. Hawkins, local trucking head, to cease operations within thirty days as a common carrier, has caused much consternation in this city, inasmuch as Hawkins has been hauling for the past ten years, on an average of 21,000 gallons of milk from the surrounding dairy district into Los Angeles, daily.

The commission's order came as a result of unpaid taxes for 1927 and 1928 amounting to $15,918.61, according to the order. It is also said that Hawkins has illegally operated between Pomona and Chino and between Pomona and San Bernardino, disobeying the commission's general order in regard to the use of equipment.

Mr. Hawkins stated today, "the cause of the Railroad Commission's action is that I am in arrears on my 1927 and 1928 taxes. I have paid the 1929 taxes in full and have endeavored to give the farmers and dairymen of this district cheap and efficient transportation. If I had increased my transportation charges so as to have met the tax rate it would have thrown a heavier burden on the men who ship milk. I have disputed the commission's 1928 tax levy and should only have to pay $5800 for that year, whereas the State board has ruled that I should pay $12,500. It is for this reason that I have not paid for these two years."

Starting ten years ago, Hawkin's trucks hauled about 400 cans daily, but today are carting over 2000 cans wit htwelve trucks in operation. He is endeavoring to adjust his differences with the commission before the thirty-day limit has expired. But the outcome has dairymen in this vicinity in a kuandary. Inasmuch as they have depended upon the Hawkins company for a decade.

Robbery Suspect Faces Charges

HUNTINGTON PARK, Dec. 3.—Walter H. Tinklepaugh, held in the Orange County Jail as a suspected theater box-office robber, will find four complaints filed against him in Judge Edward H. Miller's court if he is ever brought to this city for arraignment, three new complaints having been filed against him yesterday.

One of the three complaints was by Benjamin Bronstein, who charges that Tinklepaugh held up Mrs. Lena Bronstein on November 14, last, robbing her of $14. Another, filed by Bernice Mix, cashier of the Egyptian Theater at Haywood, charges Tinklepaugh with having held her up while in the box office, escaping with $40. The third is filed by Miss Somia Davis, charging that Tinklepaugh attempted to hold up the Alcazar Theater in Bell on the night of November 8. He was frightened away.

Miss Dorothy Davis, cashier of the California Theater in this city, some time ago filed a complaint against Tinklepaugh, charging him with holding up the local theater on the night of October 2, escaping with $500.

Sunkist Trail Popular Route

BLYTHE, Dec. 3.—A new record for automobile travel over the Sunkist Trail has been established during the past two weeks, with an average of more than 100 cars crossing the river every twenty-four hours.

This sustained high total over such a period has been reached after eighteen months of improvement on the Sunkist Trail, and the building and rebuilding of the California-Arizona bridge here.

An average of twenty cars daily used this route over the old pioneer ferry, which ceased operating eighteen months ago. The daily average has grown month by month. Sunkist Trail highway officials estimate that within twelve months 200 cars will be using this direct road every day.

VALLEY CHAMBER ANNOUNCES DRIVE

EL CENTRO, Dec. 3.—President Leo Hetzel of the Chamber of Commerce here, today announced plans for an intensive drive designed to bring 500 new members into the commercial organization before the first of January. Hetzel named Earl Jones as chairman of a special committee in charge of the drive.

The group of workers are to attend a luncheon meeting tomorrow when the membership campaign will be formally launched. In an effort to stimulate Christmas buying this season, the chamber has announced that a Christmas festival is to be inaugurated here December 6 and continue through the holiday season. Special programs will be arranged during the period to provide entertainment for those who visit the shops.

ART ASSOCIATION HOLDS RECEPTION

LAGUNA BEACH, Dec. 3.—Plans have been made by the Laguna Beach Art Association for a reception at the gallery Saturday evening. The auction now in progress closes on that date.

Paintings of William Wendt, Frank W. Cuprien, Ferdinand Kauffman, Vern B. Morse, Perry McNeely, John Hubbard Rich, Anna A. Hills and John J. Baumgartner, all members of the association, have received bids. The gallery is being kept open Saturday evenings as well as each afternoon. The proceeds from the sale of paintings are to be applied to the gallery debt.

PYTHIANS ORGANIZE LODGE AT LANCASTER

LANCASTER, Dec. 3.—The Antelope Valley Lodge, Knights of Pythias, has been organized here with a charter membership of sixty, and with R. A. Tipton of Roosevelt as Chancellor-Commander.

Karl Knoll of Lancaster is Vice-Chancellor. Other officers are L. D. Willey, J. E. Brewer, Lewis Westfall, F. B. Bachert, P. E. Framm, S. J. Finn and Roy L. Windler, all residents in the various sections of Antelope Valley.

HOOVER SENDS HIS GREETINGS

Aged Resident of Upland Gives Party

At the Birthday Party

"Grandma" Byer (lower center) and guests at eighty-ninth anniversary celebration.

UPLAND, Dec. 3.—Mrs. B. M. Byer, known to all Upland residents as "Grandma" Byer, received a varied assortment of gifts when she celebrated her eighty-ninth birthday this week, but the most highly prized was a letter which she was displaying to friends today, sent by President Hoover, written on his personal stationery, and not on a typewriter.

Relatives of Mrs. Byer came to Upland from many southland points to join in the birthday celebration, and when they all arrived the Brethren of Christ Church was well filled with Byer kin. Three generations were present for the occasion.

President Hoover's letter said: "I cordially congratulate you upon attaining to a venerable age with good health, but more especially upon your earned happiness in being surrounded with numerous descendants to the third generation. You are indeed rich with the most precious of human possessions, the affection and devotion of those who owe their being to you. I do pray for every blessing for you and your descendants.

"Yours faithfully,

"HERBERT HOOVER"

During the anniversary party twenty two great-grandchildren united in a chorus to sing for Mrs. Byer, and this song was followed by a group of four daughters composing a quartet.

Great-grandchildren present in the chorus were Katherine, Herbert and Lowell Byer; Mildred, Artis and Harriett Byer; Rhoda, Wesley, Priscilla, Joe, Stephen and Elsie Kerr; Erwin, Neva, Christine and Ellen Benson; Eldon and Dwight Bert; Glen and Ruth Frank; Doris Merchant and Naomi Stoothoos.

The quartet of daughters numbered Mrs. N. T. Franklin, Mrs. Morris Thompson, Mrs. B. L. Decker and Mrs. Sam Stoner.

A birthday cake bearing 89 candles was placed before the honored guest, and aided by her 93-year-old husband, it was cut and served to the guests.

POMONA ALL DRESSED UP FOR HOLIDAY

Elaborate Decorative Plan Ushers in Christmas Week Celebration

POMONA, Dec. 3.—Pomona merchants, including ever yautomobile dealer in the city, were today beginning an elaborate plan of decorations to be completed in time for the annual Christmas preview festival to be held Thursday night, December 5, from 7 until 9 p.m.

With the streets adorned with large evergreens, appropriately decorated and lighted, merchants are competing for prizes for the best window displays, to be awarded after a committee of expert window decorators has made its selections. Automobile dealers have united in staging an elaborate automobile show in the business section, two solid blocks to be roped off and lighted especially for this event.

Strolling orchestras, and troupes of singers will roam through the business section during the two hours that thousands of valley residents are to be the guests of downtown merchants, and Santa Claus himself, will be in evidence to delight the kiddies. All store windows will remain covered until a bugle is sounded promptly at 7 o'clock, when the unveiling will simultaneously reveal the most gorgeous Yuletide display of thousands of gifts to hundreds of eager eyes. The rule, that no merchandise is to be sold, will be strictly adhered to by merchants, the object being to give the guests a complete display of Christmas gifts that they may have an opportunity of viewing the wide assortment of merchandise before making purchases.

J. Carson Bowen is general chairman of the preview and reports 100 per cent co-operation among merchants in presenting this year's spectacle.

ILLUMINATION AT ANAHEIM SATURDAY

ANAHEIM, Dec. 3.—Anaheim merchants last night decided to throw the switch that will set the city's streets ablaze with varicolored Christmas lights next Saturday night. More than 175 trees will be in place and decorated for the event, and in addition the street intersections will be attractively decorated. Reports made at the meeting indicate that the annual project is amply financed.

LANCASTER POLICE BOTHERED BY PEST

LANCASTER, Dec. 3.—Lancaster has a "Jack the Tapper," a new sort of pest who for the present is annoying local housewives, and causing the constable's office to make several investigations. Accodring to the constable, the man waits till long after dark and then slinks around tapping at windows when women are getting ready for bed. Mrs. Lena Simon reported that Jack the Tapper knocked at her windows three times in one night. Other women have reported a similar annoyance. It has not yet been determined whether the local police are dealing with a demented person or some man with evil intent.

VOTE UNANIMOUS FOR ANNEXATION

VENTURA, Dec. 3.—California's most unique election, in which three persons acted as both election officials and sole voters, yesterday added ten acres to the city of Ventura.

The Watson tract, by a ballot of three to nothing, annexed itself to the northern edge of the city, City Clerk Ruth Mellandt reported unofficially at City Council meeting.

The election was held Monday from 7 a.m. to 7 p.m. Mrs. Mary K. Watson, owner of the subdivision, was judge, and two other residents of the area were inspectors. The three also did all the voting.

BOY LOSES FINGERS

LANCASTER, Dec. 3.—Roland Stokes, local high-school boy, met with an accident when his fingers came in contact with the planer in the woodshop of the school. He was taken to the hospital where later two fingers of his left hand and one from the right hand were amputated. Young Stokes is a nephew of George Bright, a rancher in the Roosevelt district near here.

Round playing cards having six spots and numbers distributed around the rims have appeared in Europe, the manufacturer asserting that they are much easier to handle and less difficult to read.

COURT SUSTAINS JUSTICE

Tribunal Rules That Jail Sentence Must be Satisfied by Serving Time Specified

RIVERSIDE, Dec. 3.—Superior Judge Morton today upheld Justice of the Peace Allen in the sentencing of Harry J. Donahue, railway brakeman, to jail because he failed to fulfill provisions of a sentence suspended to allow him to spend the money he otherwise would pay on a fine, fo. an operation he said was needed by his wife.

Judge Morton denied Donahue a writ of habeas corpus on which the trainman sought to gain his freedom from the County Jail where he is serving a six-months' term in lieu of payment of $180 fine. He began serving the term September 3.

Donahue was arrested last March for possession of ten pints of liquor at Indio and when brought into court pleaded guilty. Justice Allen suspended the $180 fine on condition that the money be spent for his wife's operation within two weeks.

Donahue and his wife made a trip within a day or two to Calexico and he left for Tracy, to obtain work, his wife returning to Indio. Donahue was brought back on complaint of a jeweler of Indio where Donahue had been buying a ring on the installment plan. Justice Allen then cited him before court and revoked the suspended sentence and committed Donahue to jail.

Attorney W. E. Balcom, in representing Donahue, charged that Allen had failed to enter on the court docket the notation that the "court finds the defendant guilty," and also alleged the Justice Court had "abused its discretion" in regarding the suspended sentence as an official judgment.

Coroner's Jury Holds Driver Responsible

SANTA BARBARA, Dec. 3.—A Coroner's jury last night found H. E. Killinger, 42 years of age, who is recovering from injuries in Cottage Hospital, responsible for the automobile accident in which his companion, S. L. Roberson, 40 years of age, was killed.

The jury found him guilty of reckless driving. The accident occurred on the Coast Highway Saturday near Ontare Road. The two men were riding in an open touring car, which turned over when attempting to pass a coupe. The front wheel of the car in which they were riding locked with the back wheel of the coupe, according to State Traffic Officers H. Rutherford and C. E. Loomis, who witnessed the accident.

According to Undersheriff Jack Ross, who investigated the case, the two men had been drinking. A bottle of beer was found in their car, he said.

Law Governs Oil Drilling

SANTA BARBARA, Dec. 3.—Regulatory ordinances to control the drilling of oil wells in the county and prohibit such operations within 1500 feet of a schoolhouse, hospital or residence were passed and made immediately effective by the Board of Supervisors yesterday.

An emergency ordinance was passed by the board as another means of preventing the promiscuous drilling of oil wells not only in Montecito, but in the whole county. The regulatory measures are not to curtail oil exploration but to prohibit drilling for oil where it would endanger the lives and health of persons and the general welfare of a community, L. Deming Tilton, county planning director, said.

Under the new regulations an oil company proposing to drill an oil well in the county for exploration or production purposes must file an application with the Board of Supervisors. The board is to advertise the proposed operation for a week before granting permission to drill.

Joint Meeting at Santa Ana

SANTA ANA, Dec. 3.—Discussion of a proposed uniform ordinance for southern counties regulating the removal of fruit and boxes from areas infested by pests to clean areas was among various problems discussed today by agricultural commissioners of the Southland, at a meeting in the Santa Ana Chamber of Commerce rooms.

Eight counties were represented at today's session, over which Commissioner A. E. Bottel, of Riverside county, presided as chairman. Among the commissioners in attendance were: H. J. Ryan, Los Angeles county; R. R. McLean, San Diego county; B. A. Harrigan, Imperial county; John Coy, San Bernardino county; Wardwell Dixon, Inyo county; J. H. Call, Ventura county, and A. A. Brock, Orange county, also Loren Neville, Los Angeles county deputy, and E. Johnson, Orange county deputy.

SOUTH GATE HAS NEW POLICE CHIEF

SOUTH GATE, Dec. 3.—South Gate has a new chief of police, Emmet Rice, who has been connected with the Sheriff's office of Los Angeles county, and who was formerly chief of police at San Fernando, having been assigned to this position by the members of the City Council yesterday evening, taking the place of Earl Cunningham, who has served in that position for the past few months, until he was removed by the Council the latter part of last week, after being indicted by the Los Angeles county grand jury. Cunningham is charged with embezzlement of public funds, it is stated.

The City Council, in an effort to secure a new chief after Cunningham's removal, appealed to Police Chief Davis of Los Angeles to select a man. The Council desired to employ a man for the head of the department who is unfamiliar with factions, politically, in this city.

The Council has also abandoned the police commission, which consisted of nine members.

SANTA BARBARA PLANS TO PRESERVE BEACHES

SANTA BARBARA, Dec. 3.—Ways and means of preserving the beaches in Santa Barbara county for the public by demanding rights of way just above mean high tide are to be adopted by the Board of Supervisors, it was decided yesterday.

County Planning Director L. Deming Tilton was authorized to bring the matter to the attention of the planning commission and work out a set of rules for subdividing the beach property.

He asked the board if it planned to permit property lines to be drawn down to the mean high tide, thereby excluding the general public from such properties.

"I think we should keep the property lines back from the beach and we should demand a right of way not only along the high tide land but also through the beach subdivision," said Supervisor Thomas T. Dinsmore of Montecito.

MYSTERIOUS NOTE

SOUTH GATE, Dec. 3.—Local police are making a search for the person who left a mysterious note in the home of C. Boland, at 8637 San Antonic street, during the absence of members of the family. When they returned home at night, they made the discovery that the house had been entered some time during the evening. In a conspicuous place they found a small scrap of paper on which were the words: "You are doomed." The message was signed by "The Frog." There was also a pin attached to the paper which had been crudely formed to represent a dagger. Police are of the opinion that the note was left there by a crank or some mischievous boy. Nothing in the house was molested.

Citrus Growers Hear Experts Discuss Crops

ONTARIO, Dec. 3.—Dr. H. J. Webber, professor of subtropical horticulture at the Riverside experimental station, and H. R. Stanford, plant pathology department of Chaffey Junior College, addressed a large group of Southern California citrus growers at Chaffey last night, at the opening session of the annual Chaffey Junior College short course in citriculture.

C. J. Booth, dean of Chaffey Junior College, presided. Dr. Webber spoke on "The Citrus Rootstock Problem," in which he brought out that sweet orange stock is better for sandy soil, and sour rootstock better on heavier soil.

Prof. Stanford told of experiments conducted in the control of scaly bark in Chaffey groves. Highest degree of control is attained through use of atomic sulphur and lime sulphur pastes, he said, although this formula has not proven satisfactory in Orange county in hot summer months.

Next meeting of the citriculturists is tomorrow evening at 7 o'clock. Dr. D. D. Waynick and Dean Booth will speak on "Orange Growth Records."

District Plans Water Service at Capistrano

SAN JUAN CAPISTRANO, Dec. 3.—San Juan Capistrano's proposed water-works district was officially launched yesterday afternoon by J. A. West, attorney, when a petition to be presented to the Board of Supervisors was turned over to the water committee for the signatures of 25 per cent of resident freeholders within the boundaries of the district.

Boundaries of the proposed districts have been made and surveyed and the cost of the project estimated at approximately $30,000.

The district will be known as the Orange County Water Works District No. 4, San Juan Capistrano, according to the petitio , and is being organized under Act. No. 9123, general laws of the State of California. The act provides for the acquisition of existing systems with franchises and rights of way for laying pipe lines, etc.

Plans drawn up by Engineer Hilliard provide for the construction of a 250,000-gallon concrete reservoir, nine fire hydrants, eight and six-inch mains and a pressure system throughout.

Those present at the meeting included Fred Astoffel, Perris F. Kelly, F. W. Stroschein, L. A. West and Fidel Sepulveda.

SALT WATER SOIREE

LONG BEACH, Dec. 3.—Admiral Louis M. Nulton and officers of the battle fleet will be guests of honor at a banquet, reception and ball next Tuesday evening, the 10th inst., at the Virginia Hotel, Long Beach. Dinner will be served at 6:30 p.m., followed by the reception and dancing. The affair is being sponsored by the Long Beach Chamber of Commerce.

FILIPINO DRIVER REACHES PERFECTION

UPLAND, Dec. 3.—Matias J. Bastida, Upland Filipino, believes in sticking to it.

Several days ago he took the drivers' license test and missed practically every question.

Three days later he tried again, and missed ten questions.

Today he called at the police station a third time, and told the Chief he was ready for another try. Believing Bastida had memorized questions and answers by number, he switched blanks, but the Filipino was not to be fooled. He passed the examination with 100 per cent.

LEGION POST PLANS ELABORATE DINNER

GARDENA, Dec. 3.—Legionnaires and their friends will be given the opportunity to partake of a $5-a-plate dinner here on the evening of the 9th inst., as a part of the local post's campaign to raise a fund of $3000 to apply on the mortgage on its clubhouse.

All donors of $5 or more are given a card to the dinner. The banquet is being made a community affair with several other organizations assisting in the arrangements.

ADMIRAL IMPROVING; MAY VISIT HOMEFOLK

SAN DIEGO, Dec. 3.—The condition of Rear-Admiral Ashley H. Robertson, Eleventh Naval District commandant, who is convalescing at the Balboa Park Naval Hospital, following an operation in August, is such that indications are that he will be permitted to spend Christmas at his home, according to report today at Admiral Robertson's headquarters. The admiral's condition is reported to be satisfactory, and the hope was held today that he will be at his home for the Christmas holiday season.

OFFICIALS T... NEW PARK

Two-Day Trip A... View Proposed P...

Party Composed of ... from Two Co...

Road Work to be M... of Discussion

RIVERSIDE, Dec. 3.—Approximately thirty-five persons, members of the Los A... Riverside county board ... visors, State park ... paper men and Riverside ... ficials, will comprise a ... will make a two-day t... wild next Saturday and ... E. Bottel, county park ... chairman of the San J... Park Association, ... Board of Supervisors ...

The party will leave ... o'clock Saturday ... expected to be in ... noon. Luncheon will be ... and during the afternoon ... inspection of the ... planned, points to be visited ... ing Keen Camp, the ... camp near by, the ... region, the route for the ... 000 mountain-to-the-... ward Herkey Creek, ... the northern slope of the ... tos.

Besides the San Jacinto ... park project road work ... ern half of Southern ... to be a topic of discussion ... pervisors revealed ...

Los Angeles is vitally ... it. all highways leading ... metropolitan district and ... erside is a connecting ... transcontinental lines. ... projects are of major ... Los Angeles county, it was ... out.

The discussion of the ... dertaking will be in two ... movement now under ... through purchase for ... second 25,000-acre tract ... Jacinto Mountain Park ... the purchase price would ... from the $6,000,000 bond ... last year by the State, ... half must be raised from ... channels.

Riverside is providing ... $50,000, which was ... the State fund, ... 00) paid for the park ... a total of 25,000 acres ... Jacinto peak and the ... berlands for several ... south. The second ... would put inside the ... daries virtually all the ... of the mountains, ... the most magnificent ... areas of the Southland ... lic use. Bottel ... board today a map ... surprising figures ... tion of the San Jacinto ... the park. Three ... within a radius of ... principal highways ... mountains, San Diego ... ty-five miles by ... is about eighty miles ... the mountains are ... trally located and ... tain resorts of the ...

Murder Tr... for Auto D...

UPLAND, Dec. 3.—... Los Angeles Mexican, ... trial in Superior Court ... inst. to answer charges ... slaughter growing out ... of L. S. Shannon, Los ... Foothill Boulevard ... eral days ago.

In Superior Court ... pleas of not guilty, and ... trial was set later this ...

Shannon was killed ... talking to a motorist ... beside his automobile ... machine crushed him ... charged at the time ... had been drinking.

MOORPARK RES... SOON TO BE US...

MOORPARK, Dec. ... short delay in the ... ing suitable location ... tral tanks which will ... Moorpark gas district ... the Southern Counties ... pany has obtained ... by purchasing from ... ler the lot on Third ... streets, across from ... school. The underground ... will be placed there.

It is stated here that ... dents of Moorpark ... gas by Christmas time. ... butane gas will be ... be brought here in ... trucks from Saticoy, ... reservoirs and then ... the gas mains.

ELECTION DATE SET

Electors to Vote on Proposed Ventura-Ojai District January 14; Directors to be Cl...

VENTURA, Dec. 3.—An election for the formation of ... Ventura-Ojai water district was called for January 14, 193... of Supervisors today at a formal hearing on the ... which petitions from a few protestants for the exclusion ... from the district were heard and granted by the board.

At the election in January a board of directors of the proposed district is to be named, it being the duty of the board to make plans for conservation of the district's water supply and to recommend the voting of bonds if they are needed to carry out the work.

The proposed district is to include all of the city of Ventura, Ventura avenue, the Ojai Valley exclusive of the Upper Ojai Valley and part of the Santa Ana Ranch, covering approximately 980 acres.

According to County Engineer Charles Petit, the proposed district is to be formed to see if it is possible to ... water for the ... come. If suitable ... made, then a bond ... called and the ... voters. Protests ... were granted for the ... their lands from the ... Ojai Ranch and ... pany, Rancho Ojai ... Company, Kinney ... Order of the ... James Hollingsworth ... Mrs. Courtney; ... Harry B. Wood, ... Hugo C. Boone, ... ner Boone, ... others.

SERVICE

IN THE Ford Motor Company we emphasize service equally with sales ϒ It has always been our belief that a sale does not complete the transaction between us and the buyer, but establishes a new obligation on us to see that his car gives him service ϒ We are as much interested in your economical operation of the car as you are in our economical manufacture of it ϒ This is only good business on our part ϒ If our car gives service, sales will take care of themselves ϒ For that reason we have installed a system of controlled service to take care of all Ford car needs in an economical and improved manner ϒ We wish all users of Ford cars to know what they are entitled to in this respect, so that they may readily avail themselves of this service.

FROM the very beginning, SERVICE has been the corner-stone of the Ford business. Far back in 1908, when the first Model T Fords were made, there were few people who understood the operation of an automobile and fewer places to which the purchaser might turn for help when repairs were needed.

Frequently in those days, Mr. Ford would deliver the car personally to the new owner and see to it that some arrangements were made to keep it in good running order. Usually he would find the best informed mechanic and explain the construction of the car to him. Sometimes, when no such mechanic was available, the town blacksmith would be pressed into service.

Then, as the business grew, capable men were appointed, in a widening circle of towns, to devote their entire time to the care of Ford cars. These men worked under close factory supervision and according to certain set standards.

For just as the Ford Motor Company was the pioneer in the making of "a strong, simple, satisfactory automobile at a low price," so it was also the pioneer in establishing complete and satisfactory service facilities.

For the first time in the automobile business it became possible for the purchaser of a car to buy parts quickly and readily and to have repairs made at a reasonable cost. Where formerly it had been the accepted practice to charge the highest possible prices for these repairs, a new policy was instituted for the protection of the owner. The unusual character of Ford Service was soon recognized as one of the outstanding features of the car.

Today there are more than eight thousand Authorized Ford Dealers in the United States alone, with thousands of others located throughout the world. Their mechanics have been trained in special schools conducted by the Ford Motor Company and they have been equipped with all the latest service machinery.

The well-ordered cleanliness of the shops and salesrooms and the uniform courtesy of all dealer employees are particularly appreciated by the woman motorist.

Wherever you live, or wherever you go, you will find the Ford dealer prompt and businesslike in his work, fair in his charges, and sincerely eager to do a good and thorough job at all times.

His constant effort is to relieve you of every detail in the care of your car and to help you get thousands upon thousands of miles of satisfactory, enjoyable motoring at a very low cost per mile.

That is the purpose for which the Ford car was designed and built. That is the true meaning of *Ford Service*.

Ford

FORD MOTOR COMPANY
Detroit, Michigan

FINANCIAL

PACIFIC FINANCE RAISES DIVIDEND

Rule Announces Rate of $1.32 on New Stock

Will Continue Payment of 6 Per Cent in Stock

Ten Months' Earnings Show 57 Per Cent Gain

Directors of the Pacific Finance Corporation yesterday placed the new stock of the company on an annual cash dividend basis of $1.32, payable .33 cents per share quarterly while the stock dividend of 6 per cent per annum remains the same, O. Rey Rule, president, announced. The former cash rate was $3 per share on the old par value or 10 per cent. The first payment on the new basis will be made April 1, next.

Mr. Rule, in a report submitted to the directors, stated that after making provision for all reserves and taxes, net income of the corporation for the ten months' period just ended amounted to $1,971,502, as against $1,267,000 for the same period last year, an increase of approximately 57 per cent.

With allowance made for preferred dividends for the period, the company's common stock earnings aggregated $1,639,186, as compared with $891,324 last year. Gross business for the ten months was $105,000,000, against $62,000,000 in the first ten months last year. The company has doubled both its capital and surplus since December, 1928, the report pointed out.

Expansion of the corporation's activities into Texas, Nevada, Colorado and New Mexico will be effected officially as of January 1, next, Mr. Rule announced.

In commenting on the national business outlook for 1930, Mr. Rule, who returned Monday from a three weeks' visit in eastern financial centers, stated that conditions indicated that there will be ample funds for all business in the coming year and added that eastern financiers expressed full confidence in the continued prosperity of California and the West.

"Present indications throughout the country are that the recent stock market flurry will have no lasting or substantial effect upon the nation's business," Mr. Rule declared. "Seasonal fluctuations in certain lines must be taken into consideration and not judged as being a reflection of any stock market upset."

More Concerns Swell Dividends

Eleven different corporations contributed to the Christmas dividend fund yesterday by the declaration of extra, higher, or initial dividends on outstanding shares. The largest extra was the $3 disbursement ordered by the Cincinnati, New Orleans and Texas Pacific Railway.

Announcements included Pacific Coast Glass, $1 extra; Pratt & Lambert, $1 extra; Rudolph Guenther-Russell Law, Inc., 50-cent initial; International Shoe, increase of 50 cents to $3; Minneapolis Honeywell, extra of 50 cents and increase of 25 cents in semiannual regular to $1.50; American Founders, $1 extra; Cincinnati, New Orleans and Texas Pacific, $3 extra; Iron Fireman Manufacturing, 50-cent extra; Eastern Rolling Mills, 50 cents extra, and McKeesport Tin Plate, 50 cents extra.

INTERSTATE EQUITIES ANNOUNCES OIL OFFER

NEW YORK, Dec. 3. (Exclusive) Interstate Equities Company announced today an offer to exchange three shares of its common stock with warrants entitling the purchase of two additional shares at $20 a share up to December 31, 1931, for every two shares of Petroleum Corporation of America. The offer is limited to 100,000 shares of Petroleum Corporation stock.

Convertible BONDS

A timely selection of 12 convertible bond issues is contained in our new memorandum which details the maturity, yield and conversion features of each issue.

Copy on Request

Howard G. Rath Co

Established 1910

INVESTMENT SECURITIES

Members L. A. Stock Exchange
Members L. A. Curb Exchange

N. E. Corner 6th & Grand
TRinity 1164

Intrinsic Value

an important factor in any selection for investment.

Consultation Invited.

STOCK DEPARTMENT

Banks, Huntley & Co

Members Los Angeles Stock Exchange
12th Floor Stock Exchange Bldg.
Phone TRinity 9161
Also—Hollywood Blvd. at Wilcox

FINANCIAL INDEX

The following index will be found convenient for quickly locating information in this issue of The Times:

	Page
Bank clearings	17
Bond quotations	21
Business News	16
Citrus fruits	22
Cotton	16
Coffee	18
Eggs, poultry (butter and eggs)	22
Flaxseed	18
Foreign exchange (money)	17
Grains	22
Live stock	22
Oil Field News	23
Produce, Los Angeles	22
Sugar	18
STOCKS—	
Aviation	20
Boston	18
Bay City Curb	18
Chicago	18
Los Angeles	18
Eastern Bank Stocks	18
New York Produce (stocks)	18
New York Stock Exchange	20
New York Curb	19
New York Times averages	18
Salt Lake	18
San Francisco	18
Standard Oils	20

NET INCOME OF DERRICK CONCERN UP

Emsco Company Reports Gain Over Nine Months of 1928 as $396,692

Net income of Emsco Derrick & Equipment Company for the nine months ended September 30, last, was $1,153,132 after all charges and provision for Federal taxes as compared with $756,440 for the corresponding period of 1928, an increase of $396,692 or more than 52 per cent, according to a report issued by the company yesterday.

During the period net sales amounted to $7,444,133 which represented a gain of $1,852,896 or over 32 per cent in comparison with net sales of $5,611,237 in the first nine months of 1928. The net earnings on sales amounted to 15½ per cent as against 13½ per cent in the 1928 period.

The net profits of $1,153,132 for the nine months were equivalent to $2.88 a share on 400,000 capital shares outstanding as compared with per share earnings of $1.89 on the same share basis for the comparative period last year.

Sales for the full year will approximate $9,500,000, it was estimated. Net sales in 1928 totaled $8,249,562.

The balance sheet as of September 30, last, showed total current assets of $5,576,041.64 as against current liabilities of $1,281,904.69. Total assets were listed at $8,915,079.19 as compared with $8,654,351.47 as of December 31, last. Capital paid in was shown at $5,250,000 and surplus at $1,916,138.83. The capital account was increased to reflect the $250,000 premium on 5000 shares of $100 par stock sold December, 1928, at $150. The $250,000 was accordingly taken from the surplus account, the balance of which is now all earned income.

For the nine months' period, depreciation charges were $190,321; reserve for contingencies, $94,510 and provision for Federal taxes, $196,919.

New Neon Light in Broker House

Display of the new Claude Neon white light has been arranged in its board room by the brokerage house of Jones, Hubbard & Donnell, Inc., with the co-operation of the Claude Neon Electrical Products Corporation, Ltd. The display also shows the new golden yellow color developed by the research experts in the Long Island laboratories of Claude Neon Lights, Inc.

Harry L. Jones, one of the partners in the local house, who visited the Claude Neon laboratories last fall, explained yesterday that the light is not represented yet as a perfect development by the research experts, but is described as an approach to an efficient, noncolor distorting, daylight effect, the uses for which are still in the development stage. Experiments are under way in the use of the white light in photography, in the filming of talking motion pictures, interior lighting, etc.

Carbon Black Group in Pact

NEW YORK, Dec. 3. (Exclusive) Representatives of companies producing more than 92 per cent of the world output of carbon black have formed the Carbon Black Export Association, Inc., a Delaware corporation organized under the Webb-Pomerene law to promote the rapidly growing interests of American carbon-black manufacturers in foreign markets.

Officers of the association will be Norman Lee Smith of Binney & Smith Co., president; Edmund Billings of Godfrey L. Cadot, Inc., vice-president; R. H. Degroeff of R. W. Greeff & Co., secretary; G. A. Williams of United Carbon Company, treasurer, and H. W. Huber of J. M. Huber Co., assistant treasurer. These officials together with John W. Herron of Palmer Gas Products Corporation will constitute the board of directors.

FRACTIONS ELIMINATED

The Los Angeles Curb Exchange yesterday issued notice that no fractional shares will be issued in connection with the exchange of Hancock Oil Company old stock for that of Hancock Oil Company of California. A cash settlement will be made on the basis of $17.50 per share, and all contracts made for fractional shares on a when as and if issued basis will be canceled.

STEEL EXPANSION AWAITED

Entry of Bethlehem in Coast Field Revives Hope of Pig Iron Production Here

BY EARLE E. CROWE

Fresh encouragement for the expansion of the steel and iron industry in Southern California was given to Los Angeles industrialists yesterday by the announcement of the entrance of Bethlehem Steel into this part of the State. This development revives hopes for the establishment of the complete cycle of iron and steel manufacture in this region through the possible extension of Bethlehem operations into the basic lines.

More definite information on the plans of the Bethlehem Steel Corporation is expected when Eugene G. Grace, president, arrives in Los Angeles, probably about the end of the week. The Pacific Coast Steel Company and Southern California Iron and Steel, the two properties purchased by Bethlehem, are manufacturers of steel in several plants on the Coast, but are not producers of pig iron.

COMPETITOR INTRENCHED

Bethlehem's chief competitor, the United States Steel Corporation, recently acquired a complete iron and steel situation on the Pacific Coast through the purchase of the Columbia Steel Company, operating steel mills in Los Angeles, Pittsburgh and Portland, Or., and producing pig iron at Provo, Utah.

Availability of high-grade iron ore and limestone deposits in Southern California, known supplies of desirable coking coal within reasonable shipping distance, favorable labor conditions, etc., are factors cited frequently by industrialists that should influence the production of pig iron in Southern California blast furnaces. The chief problem is the movement of coking coal here at a reasonable cost.

High-grade deposits of coking coal are located in the San Juan Basin, slightly more than 100 miles from the Santa Fe line traversing New Mexico and Colorado. Some consideration has also been given in the past to the transportation by water of coal from Washington and Alaska, from a deposit in Monterey county and from Utah. Experts, it appears, are not wholly in agreement on the possibility of transporting coal from these deposits at a cost to permit profitable operation of blast furnaces in Los Angeles.

IRON DEPOSITS LARGE

The iron ore situation is much more clearly defined. Engineering estimates place the amount of high-grade ore in sight in Southern California at 200,000,000 tons, with the possibility of double that amount when the deposits are opened up. One of the largest is in San Bernardino county. Limestone deposits are found in abundant supply around Colton.

Lower California and Mexico are estimated to hold about the same amount of iron ore available for transportation by water to Los Angeles Harbor.

Consideration by the Bethlehem company of the feasibility and practicability of producing basic material in Southern California, either now or in the future, will depend on comparative costs of pig-iron production here and the transportation of pig from its eastern plants to its Pacific Coast steel mills. The amount of pig iron used in its mills will also vary with the price of scrap iron, the material utilized largely by Southern California Iron and Steel in the manufacture of steel products.

Whatever development of its Southern California properties is undertaken by Bethlehem Steel is expected to stimulate the steel market here and help the independent companies. The two largest independent fabricators of steel are Consolidated Steel and Western Pipe and Steel.

Trading Concern Reports Status

Prince and Whitely Trading Corporation reported yesterday that its cash position as of November 16, amounted to $17,850,000 and that its investments, valued at the market price of that date, were in excess of $7,600,000. The company had no borrowings.

After establishing a reserve for the preferred dividend requirements, payable the 2nd inst., net assets amounted to more than $76 a share on the 328,000 shares of preferred stock outstanding. After deducting $50 per share for the entire preferred issue there remained in excess of $10 a share for the 856,000 shares of common stock outstanding.

Republic Supply Earnings Mount

Republic Supply Company of California yesterday reported net earnings for its fiscal year closed October 31, last, of $1,021,713 after all charges, equivalent to $5.10 a share on the 200,000 shares of no-par capital stock outstanding.

This compares with $517,558 reported earned for the preceding fiscal year, equivalent to $2.58 a share on the same capital basis, and represents an increase of $504,155, or more than 90 per cent. Surplus at the close of the period, after payment of dividends, totaled $1,499,972, a gain of $631,713 over the twelve months' period.

GILMORE GASOLINE REPORTS EARNINGS

SAN FRANCISCO, Dec. 3. (Exclusive)—Forrest E. Gilmore Company, makers of natural gasoline, reported today a net income for the ten months closed October 31, last, of $460,963, against $167,106 for the 1928 period. The net for October totaled $51,924, against $32,714 in October, 1928.

AMOUNT CORRECTED

Through a typographical error, the advertisement of William R. Staats Company in yesterday's Times stated that Massachusetts Investors' Trust had $1,500,000,000 in cash. The correct amount should be $1,500,000 in cash.

BIG BOARD BORROWINGS SLUMP LOW

Loans of Stock Brokers Fall Off $2,000,000,000 During November

NEW YORK, Dec. 3. (AP)—The New York Stock Exchange announced today that total borrowings of members against security collateral during November declined $2,092,226,099, carrying the total down to $4,016,598,769.

This decline almost equals the record-breaking reduction of $2,440,559,111 during October. The drastic reduction of the past two months more than cuts in half the record total of $8,549,383,979, announced as of the end of September.

The new total is the lowest since the end of October, 1927 showing the cancellation of the gains of approximately two years.

The drop for November corresponds very closely to the Federal Reserve weekly figures, which from October 30 to November 27, show a decline of $2,068,000,000.

The stock exchange monthly figures are more inclusive than the Federal Reserve figures, as they include loans not placed through Federal Reserve member banks. Ordinarily they show larger gains or losses than the Federal Reserve figures covering the same approximate periods. The reduction for November, therefore, was somewhat smaller than expected.

Comparative monthly figures of New York Stock Exchange member borrowings follow:

	1929.	1928.
January 1	$6,433,740,511	$4,433,000,000
February 1	6,735,164,242	4,420,352,541
March 1	6,678,545,617	4,322,979,914
April 1	6,604,457,499	4,960,174,189
May 1	6,774,930,395	4,907,762,000
June 1	6,864,137,928	5,274,046,281
July 1	6,861,771,271	4,863,351,491
August 1	7,473,794,394	4,837,347,579
Sept. 1	7,681,216,424	4,815,125,000
October 1	8,549,383,979	4,513,630,625
Nov. 1	4,108,824,868	3,979,721,042
Dec. 1	4,016,598,769	4,031,844,364

Daily Average Output of Oil Records Gain

NEW YORK, Dec. 3. (AP)—The daily average gross crude oil production in the United States increased 4950 barrels for the week ended November 30, totaling 2,638,200 barrels, says the weekly summary of the American Petroleum Institute. The daily average production east of California was 1,933,700 barrels, a decrease of fifty barrels.

Refineries representing 95.1 per cent of the estimated daily potential refining capacity, operating at 72.5 per cent of their capacity, reported daily average run of crude oil stills as 2,535,800 barrels. Daily average the previous week was 2,649,100 barrels for refineries, representing 95.4 per cent of potential capacity operating at 75.5 per cent of their capacity.

	Daily Av. Production Barrels.	Differences Barrels.
Oklahoma	648,900	+3,850
Kansas	100,800	-650
Panhandle Texas	101,300	-1,300
North Texas	94,350	+ 500
West Central Texas	24,350	+ 500
West Texas	357,050	+ 200
East Central Texas	17,600	+ 200
Southwest Texas	72,950	-1,700
North Louisiana	7,400	+ 200
Arkansas	63,000	+ 900
Coastal Texas	142,400	-5,950
Coastal Louisiana	23,000	+ 500
Eastern (not including Michigan)	120,000	+1,100
Michigan	11,500	+ 300
Wyoming	84,750	+2,250
Montana	10,250	+ 50
Colorado	5,650	+ 350
New Mexico	7,400	+ 200
California	704,500	+5,000
Total	2,638,200	+4,950

Daily average imports of petroleum at principal ports for the week were 181,714 barrels, compared with 277,428 barrels for the previous week. 243,174 for the four weeks ended November 30.

Daily average receipts of California oil at Atlantic and Gulf Coast ports for the week were 72,714 barrels, compared with 79,000 barrels for the previous week, and 84,143 for the four weeks ended November 30.

Sears-Roebuck Combine Brews

CHICAGO, Dec. 3. (Exclusive)—Gen. R. E. Wood, president of Sears, Roebuck & Co., in reference to reports of a pending merger with J. C. Penney & Co., today said the executives of the two companies have not discussed any basis of merger whatever, but have been investigating whether there would be any economic advantages to be gained from a merger.

CHICAGO, Dec. 3. (Exclusive)—November sales of Sears, Roebuck & Co. were reported today at $43,846,273, an increase of $7,674,359, or 21.2 per cent over the same month last year. For the first eleven months this year sales were $389,233,100, against $304,539,742 in the same period last year, a gain of $84,693,358, or 27.8 per cent.

CHAIN STORE SALES INCREASE SHARPLY

NEW YORK, Dec. 3. (Exclusive) November sales of Neisner Brothers, chain-store system, were reported here today at $1,557,986, representing a gain of 50.19 per cent over November, 1928. Sales for the eleven months aggregated $12,404,349, an increase of 51.28 per cent over the same period last year.

BANK DEBIT VOLUME UP FOR MONTH

Increase in November Over 1928 Period Set at 8.3 Per Cent

November bank debits in the city of Los Angeles increased $93,203,493, or 8.2 per cent over the volume for the same month last year to reach a total of $1,216,580,701, the Los Angeles Clearinghouse Association announced yesterday. Clearings for the month, recently reported, showed a decrease of $68,583,538, or more than 7 per cent, to $889,181,416.

Since bank debits, as distinguished from clearings, represent al individual check transactions, and clearings indicate the check transfers between banks, they are considered a more reliable index of business activity and the circulation of money especially in view of the number of bank mergers in the recent past.

Debits for the eleven months ended November 30, surpassed the volume for the entire year 1928 by more than $500,000,000 and reached an aggregate of $13,523,387,591. This compares with $11,760,770,546 reported for the same period last year and represents an increase of $1,762,617,045, or about 15 per cent.

Comparative totals by months with last year follow:

	1929.	1928.
January	$1,283,363,647	$ 1,007,334,213
February	1,162,844,371	978,255,329
March	1,368,716,124	1,137,525,625
April	1,196,270,889	1,061,125,299
May	1,244,413,313	1,190,491,457
June	1,107,530,334	1,134,238,750
July	1,176,561,497	997,783,525
August	1,221,052,641	994,670,988
September	1,150,260,343	1,016,064,585
October	1,283,681,844	1,176,035,899
November	1,216,580,701	1,123,377,268
December		1,148,758,371
Total		$12,909,628,917

Extra Dividend on Investment Trust Calendar

Directors of the American Founders' Corporation yesterday announced an extra cash dividend on the common stock of $1 on each old share, equivalent to 33 1-3 cents after the issuance of the new shares on the split-up. The extra dividend is in addition to the regular quarterly dividend of one-seventieth on each common share, both payable February 1 to stock of record January 15, next.

Consolidated net earnings, according to the statement by Louis H. Seagraves, president, were in excess of $16,500,000 for the fiscal year ended November 30, last, equal to approximately $7 a share on the average number of common shares outstanding. This exceeds previous estimates by more than $2 a share, and is after setting aside contingent reserves of more than $1,000,000 to protect preferred dividends.

American Founders, which owns a controlling interest in four subsidiary investment companies and has a general portfolio of investments, on November 27, last, showed after the decline in domestic securities, an appreciation over cost of more than 20 per cent on its total holdings taken at market quotations of that date.

Detroit Aircraft Stock Admitted to Call on Curb

Listing of 887,769 shares of the no-par common stock of Detroit Aircraft Corporation has been approved by the board of governors of the Los Angeles Curb Exchange, effective for trading tomorrow, it was announced yesterday by Phillip S. Leo, secretary and manager of the curb.

With a total authorized capital of 2,000,000 shares of common stock, Detroit Aircraft has assumed control of several important companies in the aviation industry including Lockheed company. Stock of the latter concern has been held in trust for the last six months and Lockheed certificates of deposit have been listed on the local curb exchange. The certificates will be removed from trading the 14th inst.

Rights of Associated Gas and Electric Company, entitling holders of that company's stock to subscribe to $8 interest-bearing allotment certificates, will be admitted to trading on the Los Angeles Stock Exchange today.

MINE ISSUE OFF LIST

The stock of Gold Ace Mining Company has been removed from the Los Angeles Curb Exchange in accordance with the ruling that all stock must maintain at least a 2-cent bid at all times.

COTTON MARKET

NEW YORK, Dec. 3. (AP)—A slight early decline was followed by advances in cotton today on trade buying and covering which was evidently promoted by smaller private crop figures and the firmer tone of the grain and stock markets. Trading was only moderately active, but the mid-afternoon market was very steady, with prices showing net advances of 15 to 17 points.

RANGE OF PRICES

NEW YORK, Dec. 3.—Cotton futures closed:

	Open.	High.	Low.	Close.
Jan.	17.22	17.50	17.21	17.46@17.50
March	17.58	17.80	17.50	17.77@17.78
May	17.77	18.05	17.75	18.02
July	17.93	18.18	17.89	18.12@18.14
Oct.	17.90	18.08	17.85	18.05@18.07
Dec.	17.67	17.91	17.66	17.87

NEW ORLEANS, Dec. 3.—Cotton futures closed steady at net advance of 23 to 26 points.

	Open.	High.	Low.	Close.
Jan.	17.12	17.45	17.12	17.43
March	17.41	17.74	17.40	17.71@17.72
May	17.68	17.97	17.65	17.95
July	17.81	18.07	17.80	18.06
Oct.	17.78	18.00	17.74	18.02
Dec.	17.63	17.85	17.60	17.81

SPOT PRICES

NEW YORK, Dec. 3.—Spot, steady; middling, 17.85.

NEW ORLEANS, Dec. 3.—Spot cotton closed steady at revised quotation. Middling, 29 points up. Sales, 1441; middling, 17.38.

COTTONSEED OIL

NEW YORK, Dec. 3. (Exclusive)—Cottonseed oil dull and steadier today, closing 3 to 10 points net higher. Refiners selling of the late months was less aggressive and contracts responded to local buying and covering, encouraged by the firmness of outside markets, especially cotton, grains and lard. Sales, 2000 barrels. Prime crude, 7.27½c; prime summer yellow, spot, 8.80c; December, 8.85c; January, 9.09c; March, 9.28c; May, 9.45c; July, 9.59c.

RAIL PROGRAM READY SOON

Forecast of Possible Group Consolidations by Interstate Commerce Commission Given

BY JOHN F. SINCLAIR

[Copyright, 1929, by the North American Newspaper Alliance.]

NEW YORK, Dec. 3.—Railroad consolidation is about to enter the stage of practical politics. The Interstate Commerce Commission within a few weeks is expected to submit an agreed plan for the consolidation of all the railroads in the United States, uniting them into about twenty huge systems.

While nothing official has been announced enough has leaked out to indicate:

(1.) That the East will have five systems centering about the Pennsylvania, New York Central, Baltimore and Ohio, Chesapeake and Ohio, and the Wabash.

(2.) New England will be served with probably many trunk systems as center about the New Haven, Boston and Maine, Maine Central, Boston and Albany, and Rutland.

(3.) The South, with at least four, built around the Southern, Illinois Central, Chicago and Northwestern and Atlantic Coast Line.

(4.) The Middle West and the Far West to be centered about eight or nine, built around the Rock Island, Milwaukee, Great Northern-Pacific (the new name,) Santa Fe, Union Pacific, Southern Pacific and Burlington.

It is understood also that at the time this report is submitted the Great Northern and the Northern Pacific merger will be approved, but that it will not include the Burlington.

For ten years the Interstate Commerce Commission has been working on this problem. A definite, approved plan of railroad consolidation is one of the most important jobs facing the business world.

Twenty years ago, when James J. Hill was the railroad giant of the West, he predicted that the railroads of the United States would be forced to spend $1,000,000,000 a year "to keep up with the procession."

Other railroad executives smiled at this, but they did not laugh, because already Jim Hill had become more successful operating in the Middle and Far West than any of them had in the congested and rich East.

Yet at the Washington conference railroads announced that they had been spending about four-fifths of that amount each year during the last few years. So the railroad $1,000,000,000 year, just for additions and betterments, has almost arrived.

When Hill made this statement the light, power and gas companies of the United States were spending about 10 per cent as much as the railroads. But 1930 will see their expenditures almost 50 per cent above that of the railroads. If the railroads spend $900,000,000 in 1930, the public utilities have already announced expenditures totaling $1,400,000,000, or about $500,000,000 in excess of what the railroads expect to spend in 1930.

"It is not too imaginative to picture the time when two or three huge companies, similar to the American Telephone and Telegraph Company in its field, will control the light, heat and power production of the country," says the Encyclopedia Brittanica in its new edition.

New Sleeper Bus in Service Soon

Sleeper-busses built by the Pickwick Corporation at its new $200,000 El Segundo factory, will shortly be in operation on several of the larger motor stage systems of the East and Middle West, Charles F. Wren, president, announced yesterday.

"Expansion of this service," Mr. Wren said, "awaits only the completion of the new factory. Finishing touches are now being applied and the plant will be completely equipped and ready for large-scale production within the next few weeks. The first several months of operation will be devoted to catching up on standing orders."

ANALYSIS ISSUED

Pacific Company yesterday issued an analysis on the International Reinsurance Corporation based on operations for the first nine months this year. The report is for general distribution.

TONE ON STOCK MART BUOYED

General Upturn Follows Hoover Message

Popular Issues Score Gains of 1 to 15 Points

Marked Pick-up Reported in Trading Turnover

NEW YORK, Dec. 3. (AP)—The stock market hailed President Hoover's message to Congress today with the most spectacular rally of prices since the memorable days.

Not since the two-day rally from the late lows to the bottom, reached on November 13, have stocks scored such substantial advances. The more popular issues and shares generally rose 1 to 3 points, while a few erratic issues soared 12 to 24.

The hesitancy which has marked the market often displays on the eve of the evening of Congress, the usual legislative uncertainties, was entirely lacking. The strong forward movement was in face of the fact that the session will bring forth acrimonious attacks upon the administration.

The market displayed positive signs of self-control, however, trading falling off considerably, 3,880,000 shares changing hands, compared with 4,240 yesterday, but the drop from the record over was moderate compared with those of the bull orgies of the long ago.

MESSAGE PLEASES

Particularly pleasing to the markets were the President's recommendations pressing his belief that the fundamentals in economic progress of the country are restored, that new enterprises be undertaken, expanding foreign trade opportunities, to stabilize conditions, that uncertainties over the tariff question be minimized, that rail consolidations should be pressed and that the federal government should refrain wherever possible from operation of railroads or manufacturing enterprises.

Bright spots of the day in the industrial developments were the increase in wages at the Ford plants and Edsel Ford's description of the year's outlook as "[illegible]".

(Continued on Page 20, Col. [illegible])

"The Oldest Municipal Improvement Bond House in California"

ARE STOCKS *really* BARGAINS?

MUCH has been written these last few weeks regarding the "panic prices," at which common stocks may now be purchased. A comparison of present quotations on standard stocks and the high and low of 1928 indicates, however, that prices are still materially above the low of last year and generally within a few points of the high.

Yield on the better class of stocks, based even on exceptional dividends of 1929, is still 1% or more below the yield of our 6% Municipal Improvement Bond Certificates which are completely exempt from all Federal Income Tax—to say nothing of the difference in the security guaranteeing the income.

We have prepared a tabulation comparing the high and low of 28 leading New York stocks for 1927 and 1928 with low and current prices for 1929. We will gladly mail it to you on request. Simply send name and address below.

Name .....
Address .....

MUNICIPAL BOND COMPANY

(QUIRK BROTHERS)

650 So. Spring St. Phone TRinity 3801

LOS ANGELES

825 Bank of Italy Bldg., SAN DIEGO
United Bank & Trust Bldg., SAN FRANCISCO

WE ANNOUNCE THE OPENING
of
BRANCH OFFICES

PASADENA
312 FIRST TRUST BUILDING
WAKEFIELD 3173
F. B. MANCHESTER, *Manager*
VAL C. LARSEN, Jr.

LONG BEACH
1001 FARMERS & MERCHANTS BANK BLDG.
TELEPHONE LONG BEACH 61-914
J. E. DUTTON
LLOYD W. McGINNIS

REED, ADLER & CO.

INVESTMENT SECURITIES
724 South Spring Street, Los Angeles
VAndike 2121

TONE ON STOCK MART BUOYA

General Upturn Respo Hoover Message

Popular Issues Score G of 1 to 15 Points

Marked Pick-up Repor Trading Turnover

NEW YORK, Dec. 3. (A stock market hailed Hoover's message to Congress day with the most spirited of prices since the return to malcy.

Not since the two-day rally from the late bear bottom, reached on Novembe have stocks scored such broad vances. The more popular shares generally rose 1 to 15 while a few erratic issues dr 12 to 24.

The hesitancy which the market often displays on the evening of Congress, due to lative uncertainties, was no lacking. The strong forward ment was in face of indic that the session will bring acrimonious attacks upon op tion.

The market displayed pronou self-control, however, trading up considerably, 3,889,150 changing hands, compared to 240 yesterday, but the day's over was moderate compare those of the bull orgies of n long ago.

MESSAGE PLEASES

Particularly pleasing to Wall were the President's statement pressing his belief that confi in economic progress had restored, that new construction expanding foreign trade will to stabilize conditions, that u tainties over the tariff shou minimized, that rail consoli should be pressed and that the ernment should refrain when sible from operation of pow manufacturing enterprises.

Bright spots of the day's in trial developments were the inc in wages at the Ford plants Edsel Ford's description of t year's outlook as "excellent."

(Continued on Page 20, Colu

Allied with American Progress

The Rails
Natural Gas
The Oils

offer are the groups which appear to be very attractive for current investment. For specific suggestions, consult

DE FREMERY & COMPANY

Pacific Mutual Bldg., Los Angeles
San Francisco

Home Hunting Made Easy Through Times Ads

New Shares of Chemical Unit Due on Market

Formal offering of 40,000 additional shares of Consolidated Chemical Industries, Inc., participating preference stock at $26 a share will be made by Dean Witter & Co., which distributed 80,000 shares of the same stock last January. The new issue has been entirely subscribed.

Proceeds of this financing will be used to increase the capacities of the plants at Baton Rouge, La., Houston, Tex., and San Francisco. The company is the largest manufacturer of bone black in America, owning all of the capital stock of the Pacific Bone Coal and Fertilizing Company, Texas Chemical Company, Louisiana Chemical Company, Inc., and La Quimica Industrial de Argentina, whose plant at Buenos Aires is expected to be ready for operation about March 1, next.

Net earnings for the first ten months of this year have been at the annual rate of more than $3 a share on the total amount of Class A stock to be outstanding on completion of present financing, without reflecting benefits from the investment of more than $1,000,000 of capital during 1929, it was stated. Current assets were reported as exceeding current liabilities by more than six and one-half times.

Insurance Company Growth

INSURANCE companies increase their assets by three distinct methods. This is one of the reasons why their securities are among the finest investments. Among the companies in which Insuranshares of Delaware invests its funds all of these factors are operative to the highest degree.

UNDERWRITING

In the first place, the companies make a small profit on their underwriting operations. In well managed companies this profit is added, year by year, to assets and is not distributed.

INCOME ON ASSETS

Secondly, insurance companies are required by law to maintain large reserves and surpluses. The income from the investment of these funds is, in other companies, always more than sufficient to meet dividend requirements and a portion remains to be added to the assets.

INCREASE IN VALUES

Thirdly, the investments of insurance companies are made with a view to enhancement in value as well as to yield and from this source alone large gains are frequent in those companies maintaining shrewd investment staffs. These gains are not distributed as regular dividends but are added to assets also.

INCREASING EARNINGS

So the companies grow and grow, *earning more and more each year as their assets increase.* Only those showing the highest rates of growth are represented in the portfolio of Insuranshares Corporation of Delaware.

Listed on the New York Stock Exchange

Full information about Insuranshares Corporation of Delaware sent on request.

HARTLEY ROGERS & COMPANY

Investment Securities

FOURTH FLOOR -- BANK OF AMERICA BLDG.
650 So. Spring St. -- LOS ANGELES -- Phone VAndike 7161

4231 Hollywood Blvd. HOLLYWOOD Phone GRanite 7774
1411 Fourth Avenue SEATTLE Phone ELliott 0370

New Free
POCKET MANUAL
of
WESTERN SECURITIES
December Edition
Now Ready for Distribution
Complete Corporate Data, Comparative Earnings and Full Information on
WEST COAST ISSUES
G. BRASHEARS & CO.
Members Los Angeles Stock Exchange
548 So. Spring St. MUtual 6354
108 So. Spring St. FAber 1614

Now!

Claude Neon White

. . . So much discussion has resulted of late from the recent development of the WHITE LIGHT by the CLAUDE NEON Research Laboratories that we have obtained, through the courtesy of Claude Neon Electrical Products Corporation, Ltd., a Display which will be on Exhibit in Our Board Room during THIS week.

. . . This display should be of much interest to holders of CLAUDE NEON securities, as the WHITE LIGHT gives promise of revolutionizing many phases of electrical lighting and has been termed by some experts as one of the outstanding developments of the Age of Electricity.

Jones, Hubbard & Donnell
INCORPORATED
412 WEST SIXTH STREET
LOS ANGELES
TRinity 7861

Member Los Angeles Stock Exchange *Member Los Angeles Curb Exchange*

MARKET FLASHES

NEW YORK, Dec. 3. (AP)—Stocks strong; General Electric up 10 points.

Bonds firm; upward trend maintained on easy money.

Curb firm; Pennroad at new low.

Foreign exchanges firm; sterling and mark at year's high.

Cotton higher; smaller crop estimates.

Sugar steady; trade buying.

Coffee lower; commission house selling.

CHICAGO, Dec. 3. (AP)—Wheat higher; good export business.

Corn higher; bullish weather forecast.

Cattle steady to higher.

Hogs higher.

Crude Oil Cut in Texas Field

DALLAS (Tex.) Dec. 3. (AP)—Decreases of from 2 to 18 cents in Howard and Glasscock county crude oil purchase prices were announced here today by the Magnolia Petroleum Company.

Under the new schedule oil of below 25 deg. gravity will bring 70 cents with a 4-cent per grade differential to 27.9 at 82 cents, no change; that of 28 to 28.9, 84 cents, 2-cent cut; 29 to 29.9, 86 cents, 4-cent decrease; 30 to 30.9, 88 cents, -cent decrease; 31 at 90 cents, with a 2-cent per grade differential to 36 and above at $1, a 6-cent decrease at 31 with a 2-cent per grade added cut to 36, which lost 18 cents.

Salt Company Earnings High

Net profits of the Leslie California Salt Company for four months closed October 31, last, the first four months of its fiscal year, were announced yesterday at $128,776 after all charges excepting provision for Federal income taxes. The common stock dividend requirements for the same period amounted to $87,390.

Sales in both dollars and tons in all grades of salt showed satisfactory increases over the same period last year, officials stated. Current assets at the close of the period amounted to $437,479, against current liabilities of $101,673, a ratio of 4.3 to 1.

Insull to Buy Texas Utility

NEW YORK, Dec. 3. (AP)—Martin J. Insull of Chicago has contracted to purchase not less than 90,000 shares of the common stock of the Pecos Valley Power and Light Company of Texas. The company has a total of 110,020 shares outstanding.

Under the terms of the contract, which was made with Ford, Bacon & Davis, Inc., all remaining shares outstanding in the hands of minority stockholders are included in the sale, such shares to be taken over by Mr. Insull at $5.50 each, the same price as paid for the majority stock.

ISSUE UNAFFECTED BY PAYMENT OF ARREARS

NEW YORK, Dec. 3. (Exclusive)—Payment on account of accrued dividends on stock of the Missouri Pacific Railroad will not affect the company's announced plan to issue common stock in settlement of the accrued dividends except that the amount of common stock to be issued would be reduced by the amount paid, William H. Williams, chairman, stated today. He said that the application for authority to issue the additional stock had not yet been acted upon by the Interstate Commerce Commission and that accordingly it was deemed advisable by the directorate to pay the same amount on account of back dividends as was paid in 1928.

WHAT'S BEHIND YOUR STOCK

AM. SMELTING & REF.

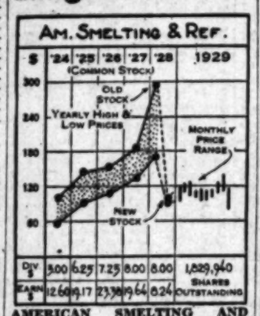

AMERICAN SMELTING AND REFINING

The American Smelting and Refining Company is leader in the smelting and refining of metals, is also important in the production of copper, lead, zinc, silver and gold, and in the manufacture of metal and chemical products. The company's properties include thirteen plants in the United States, five in Mexico and two in Peru. Nineteen mines are operated, most of which are in Mexico, and a few in Colorado.

Since 1921, net earnings have increased in every year, amounting to $1,710,942 in that year, and in 1928 to $18,586,204. For the six months ended June 30, 1929, this increase was continued, with a net of $10,947,500, or $5.03 per share on the common stock, as compared with $8,219,000, or $3.54 per share for the corresponding period of 1928. The June 30 balance sheet showed a net working capital of $69,010,000 and a total book value available for the common stock equal to $64.66 per share.

CAPITALIZATION

Funded debt, $37,733,500; preferred stock, 7 per cent cumulative ($100 par,) $50,000,000; common stock (no par,) 1,829,940 shares.

Current data: The company recently acquired valuable mining rights in Bosnia for a period of sixty years at an annual rental of $400,000.

(All rights reserved. Cambridge Associates, Boston.)

Day's Dividend List Reported

NEW YORK, Dec. 3. (Exclusive)—The following dividend declarations were reported today:

McKeesport Tin Plate, extra of 50 cents and regular quarterly of $1 on common, payable January 2 to stock of record the 16th inst.

Eastern Rolling Mills, extra of 50 cents and 2 per cent in stock, and regular quarterly of 37½ cents, all payable January 1 to stock of record the 16th inst.

Bankers' Trust, regular quarterly of 75 cents, payable January 2 to stock of record the 11th inst.

Cincinnati, New Orleans and Texas Pacific, usual $3 extra and regular semi-annual of $4, payable the 24th inst. to stock of record the 2nd inst.

Binks Manufacturing Company, regular quarterly of 50½ cents on "A," payable January 1 to stock of record the 20th inst.

Webster Eisenlohr, Inc., regular quarterly of 1¾ per cent on preferred, payable January 2 to stock of record the 20th inst.

Iron Fireman Manufacturing, extra of 50 cents on common, payable March 1 to stock of record February 15.

American Founders Corporation, extra cash of $1 on old common, equivalent to 22½ cents after issuance of new shares on split-up and regular quarterly of 1-70th on each common share, payable February 1 to stock of record January 15.

Backstay Welt, extra cash of 10 cents and regular quarterly of 50 cents, and 1 per cent in stock, all payable January 2 to stock of record the 20th inst.

Minneapolis-Honeywell Regulator, semi-annual of $1.50 on common compared with $1.25 previously, and extra of 50 cents, both payable February 15 to stock of record February 4.

Rudolph Guenther Law, Inc., initial of 50 cents, payable January 2 to stock of record the 20th inst.

Pratt & Lambert, extra of $1 and regular quarterly of $1.75 both payable January 2 to stock of record the 16th inst.

Century Electric, quarterly of $1 on common against $1.50 previously, payable January 1 to stock of record the 15th inst.

Mack Trucks, regular quarterly of $1.50, payable the 31st inst. to stock of record the 16th inst.

Walgreen Co., regular quarterly of $1.62½ on preferred, payable January 1 to stock of record the 20th inst.

Duplan Silk, regular semiannual of 50 cents on common, payable February 15 to stock of record February 1, and regular quarterly of 2 per cent on preferred, payable January 2 to stock of record the 14th inst.

Great Western Sugar, regular quarterly of 50 cents on common and $1.75 on preferred, payable January 2 to stock of record the 14th inst.

Royal Baking Powder, regular quarterly of 25 cents on common and 1¾ per cent on preferred, payable January 2 to stock of record the 13th inst.

Consolidated Cigar, regular quarterly of $1.75 on common, payable January 2 to stock of record the 20th inst., and $1.62½ on prior preferred, payable February 1 to stock of record January 15.

Insull Utility Investment, regular quarterly of $1.38 on $5.50 prior preferred, payable January 2 to stock of record the 16th inst.

Goldman Sachs Trading, regular quarterly of 1½ per cent in stock, payable January 2 to stock of record the 13th inst.

Aluminum Company of America, regular quarterly of $1.50 on preferred, payable January 1 to stock of record the 14th inst.

Rossia Insurance, regular quarterly of 85 cents, payable January 2 to stock of record the 14th inst.

Chicago Pneumatic Tool, regular quarterly of 87½ cents on preferred, payable January 1 to stock of record the 20th inst.

International Utilities, regular quarterly of 87½ cents on "A," payable January 15 to stock of record the 30th inst., and $1.75 on preferred, payable February 1 to stock of record January 15.

Atchison, regular semiannual on preferred, payable February 1 to stock of record the 27th inst.

California Ink Company, regular quarterly of 50 cents on "A" and "B," both payable January 2 to stock of record the 20th inst.

Pacific Coast Glass Company, extra of $1 and regular quarterly of 20 cents on common, payable January 15 to stock of record the 31st inst.

Milnor, Inc., regular quarterly of 25 cents on common, payable January 1 to stock of record the 16th inst.

Van De Kamp's Holland Dutch Bakers, Inc., quarterly of 50 cents, payable January 2 to stock of record the 18th inst.

BOND REDEMPTIONS SHOW DROP IN YEAR

NEW YORK, Dec. 3. (AP)—The total value of bonds called for redemption during 1929 will fall far below the value of those redeemed last year and also in 1927. The amount redeemed this year will total $890,784,950, according to a compilation made today, as contrasted with the record figure of $1,841,727,230 last year, and $1,501,861,700 in 1927. Bonds called for this month total $44,850,000, as against $189,423,200 in November and $48,081,580 in December, 1928.

SKELLY ISSUES REVIEW

Douglas L. Skelly & Co., investment banking house, yesterday issued the December issue of "Income," a monthly financial review for general distribution.

CLEARINGS, MONEY

Clearings yesterday were $34,104,417.70, a decrease of $10,274,489.96 from corresponding day last year.

CLEARINGS

	1929.	1928.	1927.
Monday	$31,260,377.90	$35,348,811.00	$28,929,653.46
Tuesday	$34,104,417.70	$44,488,907.68	$34,167,175.70

BANK DEBITS

Saturday	$41,871,384.00
Monday	49,749,428.00

SAN FRANCISCO CLEARINGS

SAN FRANCISCO, Dec. 3. (AP)—Bank clearings, $36,200,000.

FOREIGN EXCHANGES

Selling prices for drafts of substantial amounts furnished by Farmers' and Merchants' National Bank.

England, per pound sterling	4.88
France, per 100 francs	3.94¾
Germany, per 100 reichsmarks	23.97
Belgium, per 100 belgas	14.01
Italy, per 100 lire	5.27
Argentina, per 100 pesos	41.60
Australia, per Aust. pound	4.87½
Brazil, per 100 milreis	11.88
Chile, per 100 pesos (paper)	12.18
Czecho-Slovakia, per 100 kronen	2.97½
Denmark, per 100 kroner	26.84
Finland, per 100 finmarks	2.51½
Greece, per 100 drachmas	1.31½
Holland, per 100 drachmas	40.20
Hongkong, per 100 local currency	51.13
India, per 100 rupees	36.40
Japan, per 100 yen	49.15
Jugo-Slavia, per 100 dinars	1.79
Norway, per 100 kroner	26.84
Peru, per pound Peruvian	4.15
Scotland, per pound sterling	4.88
Spain, per 100 pesetas	14.92
Sweden, per 100 kroner	26.95
Switzerland, per 100 francs	19.46
Syria, per pound sterling	4.88
Uruguay, per 100 gold pesos	96.20
Venezuela, per 100 bolivares	19.33

NEW YORK RATES

NEW YORK, Dec. 3. (AP)—Foreign exchanges firm. Great Britain in dollars, others in cents:

Great Britain, demand, 4.87 9-16; cables, 4.88 1-16; sixty-day bills on banks, 4.85½; France, demand, 3.93⅝; cables, 3.94. Italy, demand, 5.23¼; cables, 5.23⅝. Demand: Belgium, 13.98½; Germany, 23.92½; Holland, 40.33; Norway, 26.70; Sweden, 26.91; Denmark, 26.86; Switzerland, 19.42; Spain, 13.88; Greece, 1.30; Poland, 11.25; Czecho-Slovakia, 2.96¼; Jugo-Slavia, 1.77; Austria, 14.07; Rumania, .60; Argentina, 41.62½; Brazil, 11.80; Tokio, 48.90; Shanghai, 54.62; Montreal, 99.03¾.

CALL MONEY

NEW YORK, Dec. 3. (AP)—Call money steady, 4½ per cent all day. Time loans easier; 30 days, 4½; 60-90 days, 4½; 4-6 months, 4½.

Prime commercial paper easier, 5@5½. Bankers' acceptances unchanged.

BAR SILVER

NEW YORK, Dec. 3. (AP)—Bar silver, 49½; Mexican dollars, 38½.

LONDON, Dec. 3. (AP)—Bar silver, 22 7-16d per ounce. Money, 4½ per cent.

VAN DE KAMP BAKERS DECLARE QUARTERLY

Directors of the Van De Kamp's Holland Dutch Bakers, Inc., announced yesterday the declaration of a quarterly dividend of 50 cents a share on its recently increased common capital, payable January 1 to stockholders of record the 18th inst. The old issue paid 37½ cents a share quarterly.

BUYING AN INCOME

Investors in CALIFORNIA COMPANY securities are buying for themselves a fixed income that will prove sure and dependable regardless of stock market flurries or fluctuating business and economic conditions - - - -

Both the retired investor and the active business and professional man building for future independence will find our current list a valuable guide in the selection of sound securities - - - -

We shall be pleased to mail you a copy on application.

California Company BONDS
Los Angeles Pasadena Redlands San Diego Riverside San Bernardino
Security Title Insurance Bldg.
Sixth and Grand
Los Angeles

Additional Issue

(This Stock Has Been Sold)

40,000 Shares

Consolidated Chemical Industries, Inc.

(A Delaware Corporation)

Class "A" Participating Preference Stock

Class "A" Stock is non-voting, non-callable; entitled to preferential cumulative dividends of $1.50 per share per annum, payable quarterly, February 1, May 1, August 1, and November 1; participates equally share for share with Class "B" Stock in any dividends in any year in excess of $1.50 per share per annum declared on said "B" Stock; in dissolution or liquidation, is entitled to $27.50 per share and after Class "B" Stock has received $27.50 per share, Class "A" and Class "B" Stocks participate alike, share for share, without distinction as to class, in all remaining distribution. Class "B" Stock is full voting, non-callable; entitled in the discretion of the Board of Directors, and, if earned, to receive $1.50 dividend per share per annum after $1.50 per share per annum has been paid on Class "A" Stock.

Dividends free from present normal Federal Income Tax

Application will be made to list this additional stock on the San Francisco Stock Exchange

THE BANK OF CALIFORNIA, N. A., Transfer Agent — AMERICAN TRUST COMPANY, Registrar

Capitalization

(Upon completion of this financing)	Authorized	Outstanding
Class "A" Participating Preference Stock	320,000 shares	200,000 shares
Class "B" Common Stock	80,000 shares	80,000 shares

(The Company has no funded debt or preferred stock.)

Mr. S. Peiser, President of the Company, has summarized from his letter to us as follows:

Company: Consolidated Chemical Industries, Inc., owns all of the outstanding capital stock of the Pacific Bone Coal & Fertilizing Company, Texas Chemical Company, Louisiana Chemical Company, Inc., and La Quimica Industrial de Argentina, S. A. Pacific Bone Coal & Fertilizing Company was organized in 1878, and produces bone black, glue and a number of by-products. Texas Chemical Company was organized in 1916, and in its plant at Houston, Texas, produces sulphuric acid, muriatic acid, nitric acid, bone black, other chemicals and their by-products, and in its new plant at Fort Werth, Texas, which will be in operation early in December, 1929, will produce sulphuric acid. Louisiana Chemical Company, at Baton Rouge, Louisiana, was organized in 1925 and commenced operation, in 1926, of its first unit, consisting of a sulphuric acid plant. On September 1, 1929, the Company's new plant at Bastrop, Louisiana, which manufactures alum, was completed and placed in operation. The Company's new plant at Buenos Aires, Argentina, will be completed and ready for operation about March 1, 1930.

Products: All the products of the Company are standard basic commodities and are sold in advance of manufacture, to the total capacity of the plants. These products are sold under contract to the largest oil and sugar refineries in the United States. The Company is the largest manufacturer of bone black in America. Its business is subject to a minimum of inventory losses and involves little selling expense and comparatively small amount of credit risk.

Assets: The constituent companies own, in fee simple, real estate carried on the books at more than $1,300,000. The balance sheet as of June 30, 1929, shows net book value of assets available for Class "A" Participating Preference Stock at $4,285,370. In the opinion of the management, the present replacement cost of the Company's various plants, machinery and equipment exceeds the book value as shown in the balance sheet by more than $1,500,000. Current assets are more than 6½ times current liabilities.

Earnings: Net earnings for the three years 1926-1928, as certified by Messrs. Haskins & Sells, Certified Public Accountants, after depreciation and Federal Income taxes, and net earnings for the ten months ended October 31, 1929, as shown by the Company's books, were as follows:

	Net Earnings
For the year ended December 31, 1926	$248,831.60
For the year ended December 31, 1927	293,901.58
For the year ended December 31, 1928	458,517.87
For the ten months ended October 31, 1929	506,423.00

Net earnings as above for the first ten months of 1929 are at an annual rate of over $600,000 per annum. This is at the rate of more than $3 per share on the total amount of Class "A" Stock to be presently outstanding. After deduction of dividends on Class "A" Stock, the remaining net earnings are approximately at the rate of $3.75 per share on the Class "B" Stock outstanding. With three new plants coming into operation during the first quarter of 1930 and with the sale of their additional products definitely assured, the management expects another substantial increase in earnings for the coming year.

This is without giving any consideration to the present program involving an expenditure of approximately $1,000,000 of additional capital during 1930, which will be used to increase the respective capacities of the various plants of the Company in order to fully provide for the enlarged requirements of its trade and from which substantial increase of revenue may be expected.

Management and Ownership: The ownership of the Class "B" Common Stock of Consolidated Chemical Industries, Inc., is vested in S. Peiser, Milton Haas, Christian de Guigne, and the Stauffer Chemical Company. S. Peiser and Milton Haas, who have been identified with the management of the business for many years, will continue as President and Vice-President. No change of management, policy or control is contemplated.

The Directors of the Company are S. Peiser, Milton Haas, John Stauffer, Christian de Guigne, Carl Jantzen, Dean Witter and Marshall P. Madison.

We offer this stock, when, as and if issued and received by us, subject to allotment, to the approval of our attorneys, Messrs. Pillsbury, Madison & Sutro, and to the issuance of a final permit by the Commissioner of Corporations of the State of California.

Audits by Messrs. Haskins & Sells, Certified Public Accountants.

Price $26 per share

DEAN WITTER & CO.

12-2-29

All statements made herein are derived from official sources and, while not guaranteed, are believed by us to be correct.

The Hub of Progress

Our western country, developing more rapidly than any other part of this progressive nation, offers many choice opportunities for the investment of funds in prosperous, growing companies.

Now more than ever before, Pacific Coast stocks are deserving of investors' careful investigation.

We have specialized in handling high grade Pacific Coast stocks. Present prices of sound western securities, represent, we believe, exceptional values.

We have compiled a review of 10 listed stocks, 6 of which are of Pacific Coast companies, which merit your consideration at this time.

Ask for copy.

One of the Los Angeles Investment Group
Resources over $20,000,000

L.A. Investment Securities Co.
Members L. A. Stock Exchange
Members L. A. Curb Exchange
LOS ANGELES OFFICES
Stock Exchange Bldg. TRinity 5077
AND
1635 So. Broadway WEstmore 6393
PASADENA OFFICE
Maryland Hotel Bldg. Wakefield 4136
LONG BEACH OFFICE
125 East First Street 632-33
SAN DIEGO OFFICE
S. D. Trust & Savings Bl. Main 5662
One of the L. A. Investment Group

BLYTH & Co.
Members
New York Stock Exchange
Chicago Stock Exchange
New York Curb (Associate)
Fifth Floor
215 West Sixth Street
Telephone MUtual 7171
LOS ANGELES
135 Pine Avenue
Telephone 61256
LONG BEACH
Direct Private Wires to Principal Markets

DEPENDABLE BROKERAGE SERVICE
Dunk-Harbison Co.
802 Haas Building
219 West 7th Street
TRinity 2371
Members L. A. Stock Exchange
Members L. A. Curb Exchange

Bond Security with Stock Profits

500 issues with warrant and convertible features described in this book

BONDS and preferred stocks with conversion privileges and stock purchase warrants have become justly popular because they afford the protection of a senior security along with the profit-possibilities of junior equities. To obtain a clear and comprehensive picture of the field of Profit-Sharing Securities, mail the attached coupon for our new Handbook which lists and briefly describes about 500 issues, with 1928-1929 price records.

G. L. OHRSTROM & CO.
INCORPORATED
650 South Spring Street Los Angeles
New York Boston Minneapolis Portland, Ore. San Francisco
Chicago Philadelphia Toledo Detroit St. Louis

Please send me your Handbook of Profit-Sharing Securities.
Name .....
Address .....

CHICAGO STOCKS

CHICAGO, Dec. 3. (AP)—Following is the complete official list of transactions in stocks on the Chicago Stock Exchange today:

	Sales	High	Low	Last
Abbott Lab.	100	57¾	57¼	57¾
Acme Steel	500	95	90¼	95
Adams Mfg.	50	28	....	....
Addressograph	250	73	72	....
All-Am. Mohawk	100	4	4	....
Allied Mot. Ind.	200	13¾	13	....
Allied Products	250	34	33	34
Am. Com. Pow. A	250	24	23¾	24
Amer. Ignition	450	16½	16¼	....
Amer. Radio	50	8¾	....	....
Art Metal	200	19¾	19¼	19¾
Assoc. Apparel	100	30¾	30¾	....
Assoc. Tel. Util.	2,400	23½	23¼	23
Atlas Stores	150	16½	....	....
Auburn Auto	450	174½	150	174½
Backstay-Welt	50	34½	....	....
Bastos, Kentucky	100	22½	....	....
Bastian-Bless.	1,000	36	34¾	36
Baxter Laund. A	250	15	....	....
Bendix Avia.	3,150	33¾	30¾	33½
Binks Mfg.	200	25	23¾	25½
Blums, Inc.	1,850	28¾	28½	28¾
Borg-Warner	9,800	31¾	31¼	32¾
Do. pfd.	50	96	....	....
Br. Fur. & Wi. A	450	20	19½	20
Do. "B"	250	17	16	17
Brown, H. C. Co.	1,000	46	46	46
Burnham Trading	100	24	....	....
Butler Bros.	1,150	23¾	23	23½
Cent. St. Util.	1,000	44	43¾	44
Coco Mfg.	250	23¾	23	23¾
Con. Pub. Ser. A	1,000	36	34½	35¾
Cont. & Com. West	5,600	19	18¾	19
Do. pfd.	50	95	....	....
C.C.&C. Ice, pfd.	1,100	17	16	17
Chicago Corp.	26,750	15¾	15½	16¼
Do. pfd.	2,000	42	41	42
Chicago Investors	1,450	10	9	9¾
Do. pfd.	1,100	37¾	37	37¾
Chi. Yellow Cab	250	35¼	....	....
Cities Service	2,650	39¾	39¼	39¾
Club Aluminum	400	4¼	4¼	4½
Comm. Edison	125	250	247	250
Consol. Materials	1,00	19¾	....	....
Do. pfd.	100	98	....	....
Consumers	100	4	3¾	....
Cont. Chi. stk.	2,300	64	63¾	64
Cont. Steel	1,550	25½	....	....
Cord Corp.	4,000	17½	17	17½
Corp. Secs.	1,000	87	84	87
Curtis Mfg.	100	30¾	....	....
Davis Industries	100	4	....	....
De Mets	100	4	....	....
Elec. Household	1,200	42	40	42
Elec. Res. Lab.	250	7¾	....	7½
Em. G. & F. 6s pf.	50	100	....	....
Fitzsim. & Con.	100	55	....	....
Foote Gear & N.	300	18	17¾	....
Gen. El. Pw. pfd.	100	14¼	....	....
Gen. Theat. Eq.	50	21	....	....
Gleaner	1,100	21	19½	21
Gt. Lakes Aircr.	200	4	....	....
Gt. Lakes Dredge	1,200	179	168	179
Grigsby-Grun.	24,100	19½	18½	19½
Hall Print.	100	28½	28	28½
Hall-Carter	100	21	21	21½
Hand, Hershey A.	2,600	25	24¾	25½
Do. "B"	2,600	23½	23¼	23½
Inland Utilities	1,400	31	30¾	31
Insull Util. Inv.	11,600	57	56	57
Do. pfd.	50	91	....	....
Do. pfd. 2nd k.	600	66	65¾	66
Iron Fireman	150	23½	23	23½
Kalamazoo Stove	2,900	35	34	35
Katz Drug	50	55	....	....
Kellogg Switch.	250	46	....	....
Keystone Steel.	100	77	76¾	76¾
Ker. P. W.	100	21	20¾	20¾
Lane Droz pfd.	150	106	106	106
Leath	150	19½	19	19½
Lehn-McNeill	4,350	19¾	19¼	19¾
Lincoln Printing	100	23¾	23¾	23¾
Lincoln Pkg. pfd.	100	97	....	....
Lion Oil Refg.	150	28½	....	....
Mach. Dearborn	100	21	....	....
Marlin Rockwell	100	23¾	23¼	23¾
Material Service	50	34¾	....	....
McGraw Elec.	100	24	....	....
Merch. & Mfrs. A	100	20	....	....
Merch. & Mfrs. B	200	20	....	....
Mid. Western Tel.	1,100	16¾	16¾	16¾
Mid-West Util.	28,400	107¾	104¾	107¾
Mid W. Ut. 6s pf	150	100	99¾	100
Do. A war.	100	4¼	4	....
Do. B war.	100	4¼	4	....
Midland Steel Pr.	100	61	....	....
Midland United	100	23¾	23	23¾
Miller & Hart	150	20	....	....
Min. Val. p.l. 6s	250	98	....	....
Mo.-Kan. Pipe	100	15	....	....
Mohawk Rubber	300	11¾	11¾	....
Monitchan Mfg.	50	9	....	....
Morgan Lith.	100	8¾	....	....
Musk. Mot. Spec.	450	17	16	17
Nashm. Springfld	450	37	....	....
Natl. Battery	100	22	....	....
Nat. Leather	4,750	2¾	2¾	2¾
Nat. Repub. Inv.	400	25½	25	25½
Nat. Secur.	1,000	19¾	19¾	19¾
Do. pfd.	250	75	75	75
Nat. Sharebold.	100	21	....	....
Nat.-Standard	1,100	31¾	31¾	31¾
Natl. Terminals	50	14	....	....
Natl. Un. Radio	600	7	....	....
Nesbitt-Sparks	1,800	49½	47¾	49½
No. Amer. Car.	250	49½	....	....
No. Am. G. & El.	100	20	....	....
No. Am. Lt. & P.	100	20	....	....
N. Am. W.W.&El.	200	21¾	21¾	21¾
N. & S. Am. Co.	1,000	25	24½	25
N'west Bancorp.	1,100	89	87½	89
N'west Banc. rts.	13,750	5-16	....	¾
Pac. Pub. Ser. A	100	26¾	26¾	27¼
Parker Pen	250	37	36	37½
Perfect Circle	200	44	....	....
Pines Winterfr.	1,200	45½	44½	45½
Pour & Co. "A"	50	11¾	....	....
Pub. Ser. p. p.	50	235	235	235
Do. 6% pfd.	100	111	....	....
Q. R. S. Music Co.	1,450	27¾	27	27¾
Quaker Oats	25	235	230	....
Railroad Shares	1,400	8	7¾	8
Rath Packing	100	24¼	....	....
Reliance	1,100	18	....	....
Rollins Hosiery	50	43¾	....	....
Ross Gear	250	30	30	30
Sangamo Elec.	400	52	51	52
Seaboard Util.	2,250	4	3¾	4
Sheffield Steel	150	53	50	53
Simonds St. S. pf.	200	97	....	....
Do. war.	50	21	....	....
Standard Dredg.	200	21	21	21
Stand. Dredg. pf.	200	97	97	97½
Stebbins Radio	5,500	9¾	9¾	9¾
Stone, H.O. & Co.	100	31	....	....
Storkline Furn.	100	6	....	....
Super-Maid Corp.	1,000	4	3¾	4
Swift & Co.	950	132½	132	132½
Swift Intl.	1,000	85	84	84½
Thompson, J. G.	100	36	....	....
Time-o-Stat Con.	100	25	....	....
Unit Corp.	100	7	....	....
United D. Docks	1,000	7¾	7¾	7¾
United Gas	1,000	21¾	20½	21¾
United Improv.	5,400	43	42	43
U. S. Gypsum	2,800	46	44½	45
U. S. Radio & T.	400	11¾	....	....
U. S. Rubber	100	11	11	11
Utah Radio	400	4	....	....
Utility & Ind.	7,150	27	26	27
Do. pfd.	1,000	77	77	77
Vortex Mfg. Co.	250	23½	....	23½
Do. "A"	150	23½	....	23½
Waverhold pfd.	50	93	....	....
Western Con. Ut.	50	13	....	....
Western Radio	200	21	19	21
Whitehall Stocks	100	7	....	....
Winton Engine	1,450	47	45	....
Wolverine Con.	100	4¾	....	....
Woodruff & Edw.	100	18	....	....
Yates Machine	400	16	15	16
Zenith Radio	800	11¾	11¼	....

Total sales, 295,000 shares.

BONDS

M.W.S.E. 6s '38	18,000	74	72	....
Do. Ext. 4s '38	1,000	72	....	....
Stew. Tel. 6s '37	1,000	93	....	....
R.E.W.P. 6½s '31	1,000	93	....	....

Total bonds, $24,000.

LOS ANGELES EXCHANGE

Security Prices Strengthen Fractionally With Transamerica and Edison Featuring

While prices continued to fluctuate in an irregular manner, with the volume of trading holding to quiet levels, a fractional improvement on the whole was manifested in yesterday's dealings on the Los Angeles Stock Exchange. The two most popular issues of the day, Transamerica and Southern California Edison, strengthened substantially and an advance of more than a point was scored in Standard Oil of California.

Transamerica, after opening at 43 5-8, shot up to a high for the day at 44½, while the last sale crossed the board at 44 1-4 for a net gain of 7-8. Southern California Edison, the next most active trader, spurted 1½ points to 58 and enued at 57 3-4, up 1 1-4 points net. The original preferred transferred at 57.

Standard Oil of California improved 1 1-8 points to 63 1-8 for the sharpest rally among the oil shares, where the turnover volume was somewhat less than usual. Rio Grande, however, moved up 5-8 to close high for the day at 19 1-4; Richfield gained 1-4 to 28 7-8 and Union Oil, 3-8 to 45 3-8. In each case the last sale was the highest for the session.

Trading in other sections of the board was particularly light, the turnover volume for Security-First National Bank amounting to only 250 shares and Pacific Finance, 100 shares. The former moved up ⅛ to 113½ and the latter held firm to 41. Directors of Pacific Finance announced the initial dividend on the new stock of the company after the close of the market.

Sales totaled 15,399 shares valued at $636,521; previous day, 23,960 shares valued at $665,987.

	High.	Low.	Div. per Sh.		Sales.	High.	Low.	Last.	Net Change.	Closing Bid.
	12½	12½	....	Acro Corp. of Cal.	200	3½	....	....	....	4½
	10½	9	.60	Assoc. G.&E. "A"	....	....	....	....	....	4½
	450	95	.60	*Bolsa Chica Oil "A"	600	142½	140	142½	+ 2½	140
	99	97½	7.00	Bdwy. Dept. pf. xw.	....	....	....	....	....	98
	99	98	7.00	Do. pfd.	....	....	....	....	....	98
	43½	16	2.00	Byron Jackson Co.	100	18	....	....	....	14
	142	130	4.00A	California Bank	....	....	....	....	....	132
	165¼	164	6.00	Central Investment	50	65½	65	65½	+ ½	165
	150	110	4.00	Citizens Natl. Bank	....	....	....	....	....	110
	72	30	1.00	Cons. Disc. com.	....	....	....	....	....	30
	13	13½	....	Douglas Aircraft	400	16½	16	16	— ½	13½
	44½	39	2.00	Exeter Dev. com.	....	....	....	....	....	22½
	495	440	18.00	Farm. & Mer. Natl.	....	....	....	....	....	410
	19¾	18	1.20	Gilmore Oil Co.	....	....	....	....	....	16½
	34½	33	1.00	Globe G.&M. com.	....	....	....	....	....	33
	35½	34¾	2.00	Do. 1st pfd.	....	....	....	....	....	33
	102	97½	7.00	Goodyear Tex. pfd.	....	....	....	....	....	97½
	101½	83	7.00	Goodyear T.&R. pf.	....	....	....	....	....	92
	11	9	2.00	Hal Roach 8s pfd.	150	9	....	....	— 1	8
	3	2	....	Holly Sugar com.	....	....	....	....	....	2
	25	23	2.00	Home Sec. 8s pfd.	68	23	....	....	....	23
	12	11	....	Do. com.	....	....	....	....	....	11
	28½	28½	2.00	Honolulu Cons. Oil	....	....	....	....	....	28½
	11	11	....	Hydraulic Pr. Mfg. Assn.	....	....	....	....	....	11
	65¾	40¾	....	Internat'l Re-ins.	100	46	....	....	+ 1	43
	14½	10	....	*Lincoln Mtr. Co.	....	....	....	....	....	10
	10	10	....	L. A. Athletic Club	....	....	....	....	....	10
	100	100	6.00	L. A. Biltmore, pfd.	....	....	....	....	....	100
	100	100	7.00	L. A. G.&E. pfd.	....	....	....	....	....	100½
	22	21½	1.20	L. A. Inv. Co.	100	22	....	....	....	21½
	11	11	1.00	Do. Com. Cer.	....	....	....	....	....	11
	11¾	7	2.00	Macmillan Pet.	....	....	....	....	....	7½
	11¾	7	....	Maddux Airlines	....	....	....	....	....	7½
	12	11	....	Mar. Prod. repfd.	....	....	....	....	....	11
	12	11	2.00	Mn. Pet. Com. com.	500	11¾	11	11	— ¼	11
	100	100	....	*Maryland Mot. com.	....	....	....	....	....	100
	100	100	....	Do. pfd.	....	....	....	....	....	100
	200	175	6.00	Mtr. Gear. Co.	....	....	....	....	....	175
	137	115	1.00	N. A. Inv. com.	....	....	....	....	....	117
	....	....	1.00	Do. 1st pfd.	....	....	....	....	....	100
	101	101	6.00	Do. 6s pfd.	....	....	....	....	....	101
	33½	27½	....	Pac. Am. Fr. Inc.	....	....	....	....	....	30
	100	100	1.40	Pac. Fin. Founders	....	....	....	....	....	100
	100	100	....	Pac. Fin. corp. new	100	41	....	....	....	41
	100	100	....	Do. pfd.	100	9	....	....	....	9
	100	100	....	Pac. Lt. 1st pfd.	....	....	....	....	....	100
	100	100	....	Pac. Lighting com.	....	....	....	....	....	100
	100	100	....	Pac. Pipe Line Co.	30	9	....	....	....	9
	100	100	....	Pac. Pr. Sr. "A" com.	....	....	....	....	....	100
	100	100	....	Pac. Western Oil	....	....	....	....	....	100
	100	100	....	Pickwick Corp. com.	200	3½	3½	3½	+ ½	3½
	100	100	....	*Republic Pet. Co.	....	....	....	....	....	100
	28½	28	1.00	Richfield Oil	2,000	28½	28½	28½	+ ¼	28½
	100	100	....	Do. pfd.	200	100	100	100	....	100
	19½	19	1.00E	Rio Grande Oil	200	19½	19¼	19½	+ ¼	19½
	110½	107	7.00	S. L. L.&P. pr. pfd. 7s	3	110	....	....	....	110
	101½	101	....	Do. pfd. 6%	20	101	....	....	....	101
	100	100	1.30	Seaboard Nat. Bank	....	....	....	....	....	100
	100	100	....	Seaboard Nat. Sec.	....	....	....	....	....	100
	115½	111½	4.40	Sec. 1st Natl. Bk.	250	113½	113	113½	+ ½	113½
	37	37	1.00	Signal O. & G. "A"	....	....	....	....	....	37
	57¾	57¼	3.00E	So. Cal. Edison com.	2,500	58	57	57¾	+ 1¼	57½
	25	25	1.50	Do. 6% pref.	100	25	....	....	....	25
	23½	23½	....	Do. 7% pfd.	100	23½	....	....	— ¼	23½
	24	24	....	Do. 6% pfd.	100	24	....	....	— ¼	24
	34	34	....	Do. Cal. Gas A	25	34¼	....	....	....	34
	100	100	....	Do. pfd.	....	....	....	....	....	100
	100	100	....	So. Co. Gas pfd. 6s	50	100	....	....	....	100
	100	100	....	Standard Oil Cal.	200	63½	....	....	+ ⅛	63½
	....	....	....	Superior Oil com.	....	....	....	....	....	10
	....	....	....	Do. pfd.	....	....	....	....	....	10
	20½	20	1.20	Taylor Mill. Corp.	100	20	....	....	— ½	20
	46¼	44	1.00E	Transcontinent. Corp.	2,500	44½	43¾	44½	+ ¼	44¼
	....	....	....	Do. serio new	300	40	....	....	— ¼	40
	....	....	....	Do. rights	100	4	....	....	....	4
	45½	41½	2.00E	Union Associates	....	....	....	....	....	44½
	45¾	45	2.00E	Union Oil of Cal.	600	45¾	45	45¾	+ ¾	45¾
	200	200	2.00	Union Sts. & Tr. Co	....	....	....	....	....	200
	25	25	2.00	Weber Showcase pf.	....	....	....	....	....	25
	12	12	....	Wm. Air Express	....	....	....	....	....	12

Dividend symbols: A—Plus extra. B—Including extras. D—Partly stock. E—Plus stock. F—Plus rights. S—Payable in stock. *—Prices in cents.

LOS ANGELES CURB

Gladding McBean, with a gain of 1 1-8 points to 61 1-8 was the only issue in yesterday's trading on the Los Angeles Curb Exchange to record an advance of more than a full point. The balance of the list, under a small volume of trading, showed a fractional improvement.

Among the major issues, Cities Service and Intercoast Trading were second to Gladding McBean in activity. The former firmed up 3-8 to 29 1-4 and the latter, 1-8 to 22 5-8. The Neon issues and Fokker Aircraft held steady.

The list of cheaper priced issues was quieter than usual and no changes of consequence were recorded in an irregular fluctuation of prices.

Sales totaled 26,017 shares valued at $151,436; previous day, 85,188 shares valued at $111,181.

	High.	Low.	Div. per Sh.		Sales.	High.	Low.	Last.	Net Change.	Closing Bid.
	23½	19⅝	....	Ark. Nat. Gas "A"	100	11	....	....	....	10½
	22½	18	....	Azelson Aircraft Co.	....	....	....	....	....	18½
	11¼	9½	....	Banca D'Italia sub.	20	....	....	9½	....	9½
	29¾	28¾	....	Cities Service	700	29¾	29¼	....	+ ⅝	29¾
	52	51	2.40	Do. Caterpillar	100	....	....	51¾	....	51¾
	23½	22	1.25	Chapman Ice Cream	....	....	....	....	....	22
	34½	33½	1.60E	C. Neon & P. Pr. Del.	200	33¼	....	....	....	33
	12½	11¼	1.60	Do. pfd. (Del.)	....	....	....	....	....	11
	45½	11¼	....	Do. New York	....	....	....	....	....	11
	11¾	11¾	....	Cons. Steel com.	200	11½	....	....	— ¼	11½
	24¾	23¾	1.50	Do. pfd.	200	23¾	23½	....	....	23½
	17¾	17¼	....	Cord Corp. com.	200	17¾	....	....	+ ⅛	17¾
	8¾	8¾	....	Crystalite Prod. cp.	....	....	....	....	....	8¾
	14¾	13¾	2.40	Curtiss Pet. of Cal.	....	....	....	....	....	13¾
	34¾	32	2.00	Diamond Elec. com.	....	....	....	....	....	32
	107	97	6.00	Do. pfd.	....	....	....	....	....	97
	47¾	39	2.50	District Bonds	....	....	....	....	....	39
	....	....	....	Durant Motors, Int.	....	....	....	....	....	45¾
	23¾	12¾	....	Elec. Prod. Wash.	....	....	....	....	....	12½
	....	....	.70	Forest Motors pfd.	....	....	....	....	....	8½
	....	....	5.00	Fremont's Fund Ins.	....	....	....	....	....	65
	67¾	15	....	Fokker Aircraft	400	16	....	....	....	16
	....	....	....	Ford Motor Scotland	....	....	....	....	....	20
	61¾	56	2.00	Gladding-McBean	800	61¾	60	61¾	+ 1¾	61
	23¾	14¾	....	Hancock Oil	....	....	....	....	....	16¾
	22¾	20	....	Intercoast Trading	700	22¾	21¾	22¾	+ ¼	22¾
	15½	6	....	Lockh'd Air 2 dr.	....	....	....	....	....	6
	....	....	....	Lockh'd Air 4 dr.	....	....	....	....	....	6
	25½	23	2.00	Marbellte pfd.	....	....	....	....	....	13½
	21¾	19	2.00	Mills Alloy "A"	200	19	....	....	....	8
	31	23¾	2.00	Pacific Associates	....	....	....	....	....	24
	21	20	6.00	Pac. Natl. Indemnity	10	200	....	....	....	20
	23½	20	....	Pet. Rectifying	100	18	....	....	....	18
	....	....	1.20	Riverside Cem. com.	....	....	....	....	....	23½
	....	....	1.00	Do. pfd.	....	....	....	....	....	90
	19	17¼	....	Security Co. Units	15	21½	....	....	— 2½	17½
	101¾	95¾	6.50	S. C. Gas 6½% pfd.	17	97	....	....	....	97½
	800	780	25.00	Title Ins. & Trust	....	....	....	....	....	780
	30	16½	....	Tobacco Sec. Trust.	....	....	....	....	....	16½
	20	8½	....	Do. vtc.	....	....	....	....	....	8½
	18	16½	....	United Linen com.	....	....	....	....	....	16½
	50¼	47¾	3.50	Do. pfd.	....	....	....	....	....	47¾
	80	....	....	U. S. Gypsum Co.	....	....	....	....	....	45
	12¾	12¾	1.00	United Verde Ext.	....	....	....	....	....	12¾

Following quotations in cents:

130	115	....	Argentina Corp.	115
130	115	....	Ambassador Pet.	115
167½	150	....	Banca D'Italia com.	25	....	....	....	....	150
382	25	....	Bach Aircraft	....	....	....	....	....	30
112	6	....	Barnhart Morrow	....	....	....	....	....	6
24	7	....	Big Jim Mining	....	....	....	....	....	7
4	3	....	Black Bange Mining	1,000	3	....	....	....	3
400	13	....	Bobs Chica "B" cp.	200	130	....	....	....	130
27	18	.04	Buckeye Union pfd.	....	....	....	....	....	20
1175	250	....	Bandini Pet.	700	295	285	....	—15	275
....	....	....	Central A Pac. Imp.	....	....	....	....	....	50
250	130	10	Exeter Oil	200	170	165	170	....	170
200	175	....	First Securitr Units	200	190	....	....	—10	190
21	10	....	Gold Ore Mining	....	....	....	....	....	11
100	80	10	Holly Developmen	....	....	....	....	....	76
14	9	....	Imperial Mining	....	....	....	....	....	9
1325	90	....	Italo Pet. com	2,500	90	....	....	— 5	80
200	100	10	Do. pfd.	400	180	....	....	+10	180
21	7½	....	Jade Oil Co.	....	....	....	....	....	10
125	100	....	Kemper Radio	....	....	....	....	....	125
97½	90	....	Kinner A. M. Co.	2,000	94	....	....	+ 1	97
120	110	....	Kreisler Aer. Corp.	....	....	....	....	....	5
253½	200	....	Lockheed Aircraft	....	....	....	....	....	100
....	....	12	Laguna L. & Water	....	....	....	....	....	250
225	150	....	L. A. Vancouver Stm.	....	....	....	....	....	150
181½	130	....	Marbellte Prod. com.	3,500	310	....	....	+10	300
175	160	12	Mascot Oil Co.	....	....	....	....	....	165
90	55	.08	Merchants' Pet.	....	....	....	....	....	55
41	5½	....	Midway North. Oil	1,000	5½	....	....	— ½	5
34	30	....	Mt. Diablo Oil	....	....	....	....	....	30
1200	175	....	Nile Aller	....	....	....	....	....	150
17	2	....	North Star Mining	1,000	5	....	....	— ½	5
230	150	....	Occidental Pet. Co.	300	170	....	....	+10	160
105	50	.10	Oceanic Oil	....	....	....	....	....	45
27	16	....	Olinda Land	....	....	....	....	....	16
5½	1½	....	Ora Amigo	....	....	....	....	....	2
20	2	....	Palmer Un. Oil com.	....	....	....	....	....	2½
6	2	....	Prince Cons.	....	....	....	....	....	2½
180	115	.12	Rice Ranch Oil Co.	....	....	....	....	....	110
9½	1	....	San Francisco Gold	....	....	....	....	....	4
12	1½	....	Santa Fe Oil	....	....	....	....	....	4
50	20	....	Southern Glass Co.	....	....	....	....	....	45
16	4	....	Sugarman Mines	....	....	....	....	....	4
300	275	.30	Sun Realty Co.	....	....	....	....	....	275
15	6	....	Sierra Trading	....	....	....	....	....	6
75	22	....	Tom Reed Mining	1,000	57	....	....	— 2	55
8½	2	....	United American	5,000	4	3½	4	....	3½
110	20	....	United Eastern	....	....	....	....	....	51
15	5	....	U. Republic Mining	....	....	....	....	....	10
13½	8	....	U. S. Oil and Royal	1,000	6	....	....	....	5½
205	90	....	Universal Lake Oil	2,100	110	105	110	+ 5	105
830	200	....	United Vanadium	....	....	....	....	....	129
180	200	.20	Wellington Oil Co.	....	....	....	....	....	353
....	....	....	White Star Oil Co.	....	....	....	....	....	4½

Dividend symbols: A—Plus extra. B—Including extras. D—Partly stock. E—Plus stock.

Building-Loan Resources Show Sharp Increase

Resources of the Pacific States Building and Loan Company aggregated $61,191,227.30 at the end of November, representing an increase in one month of $1,267,414.63 in loans and $368,464.63 in savings, Robert S. Odell, president, announced yesterday.

In referring to the recent stock market crash Mr. Odell said: "Dividends were negligible and more than offset by the increased savings, as our statement proves. Moreover, with our large cash position we cased for one of the largest monthly loan volumes in the history of our institution and are prepared to continue to make all loans that meet with our regular investment requirements."

The statement further showed that the company attained an increase in its surplus, reserves and undivided profits accounts to where they are now more than three and one-half times the guarantee capital stock, and that the loan underwriting fund available for distribution, which is effect are undivided profits, have reached a total of $1,191,113.10.

Security House Opens Branches

Reed, Adler & Co., investment securities, announced yesterday the opening of branch offices in Pasadena and Long Beach. The Pasadena office will be located in the First Trust Building under the direction of F. B. Manchester, manager, and Val C. Larsen, Jr., while the Long Beach office is located in the Farmers' and Merchants' Bank building under the direction of J. J. Dalton and Lloyd W. McGinnis.

PERFECT CIRCLE NET UP

CHICAGO, Dec. 3. (Exclusive)—Perfect Circle Company today reported net earnings for the first six months of this year were $839,- 00, after all charges and taxes, equal to $3.16 a share on 162,500 shares of capital stock outstanding, as compared with $772,195 or $4.76 a share for the entire year of 1928.

Peach Crop Cut Aid to Growers

SAN FRANCISCO, Dec. 9. (AP)—Members of the California Canning Peach Growers' Association received $6,000,000 more for their crop, curtailed by frost this year, than for last year's heavy crop, A. D. Poggetto, manager, told the annual meeting today. Poggetto said he believes crop control is the growers' proper relief against overproduction. Approximately 100 growers attended the meeting.

Two new officers were elected. Leonard A. Walton of Yuba City was chosen vice-president, succeeding E. R. Williams of Modesto, who retired, and Will Martin of Selma, who was elected to succeed Walton as treasurer. The other officers and directors were re-elected.

Bond Dealers to Pay Extra

Weeden & Co., dealers in California bonds, yesterday announced a special dividend of 50 cents a share on the common stock, payable the 16th inst. to stock of record the 10th inst. The extra is in addition to the regular quarterly cash dividend of 60 cents a share, payable January 1 to stock of record the 20th inst.

Earnings for the year are estimated in excess of $5 a share. Offices are operated by Weeden & Co. in Los Angeles, San Francisco and New York. The company specializes in California market bonds.

HAL ROACH STUDIOS DIVIDEND OMITTED

Announcing the decision of directors of Hal Roach Studios, Inc., to pass the regular quarterly dividend of 50 cents on the preferred stock due at this time, Hal E. Roach, president, in a letter to stockholders stated that owing to new and more rapid methods of amortizing picture costs since the advent of the talking pictures, the company will be unable to show sufficient earnings to warrant a continuation of divicend payments which probably will be resumed by June 1, next.

NEW YORK CURB STOCKS

NEW YORK, Dec. 3. (AP)—Speculative sentiment turned distinctly bullish in today's curb market, with President Hoover's message to Congress conceded to be the chief stimulus to buying. Prices generally were lifted out of the narrow trading area within which they have been fluctuating for a fortnight, and maintained most of their gains, although there were a few setbacks.

Trading picked up on the rally, the day's sales failing just below 1,400,000 shares or more than 300,000 above those of yesterday. Active short covering accounted for much of today's advance in some of the speculative issues.

The mystery surrounding the recent weakness of Pennroad Corporation, which sank to a new low level today at 13⅝, was explained by the expiration of the underwriting syndicate. The corporation is reported to have been a heavy buyer of New Haven, Boston and Maine and other eastern railroad stocks.

Maine Central Railroad jumped 22½ points to 40 on one sale.

Electric Bond and Share, which opened at 77, ran up to 83¾, and closed a point below that level for a net gain of 4½ points. Cities Service closed fractionally higher after moving within a range of about 1 point. American and Foreign Power swung more than 6 points, retaining all but 1½ points of their gain, but a similar gain in American Gas and Electric was reduced to a fraction. Standard Power and Light soared 20 points and slipped back 3.

Lifting of selling pressure from the aviation group was followed by a 20-point jump in Aero Supply A. Other aviation shares held steady. Pending more definite information regarding President Hoover's proposal for a general revision of air mail rates "upon a more systematic and permanent footing."

Several leading oil shares rallied 1 to 3 points in reflection of the optimistic statements of trade executives attending the annual meeting of the American Petroleum Institute in Chicago. Lehman Corporation, with a gain of more than 3 points, featured the investment trust and trading corporation group. Interstate Equities rallied slightly on the announcement of the proposed exchange of its shares for those of the Petroleum Corporation, another trust organized by the Bancamerica Blair interests.

Raytheon Manufacturing broke 16¼ points to a new low at 23¾. Rolls Royce preferred, Bowman Bros., South Coast, Central Southwest Utilities (new) and Schulte-United preferred also sold at new low prices for the year.

The closing price is omitted when same as the low, and both low and close when same as the high.

Stocks—	(Sales in Hundreds)	High	Low	Close
Aero. Sup. A	4	40	37½	39½
Do. B	2	13¼	12½	13¼
Aero. Underwriters	2	17	16½	17
Apfa Amaco pfd. ss	50	11	11¼	11¼
Ainsworth Mfg.	3	21¼	21	21¼
Air Invest. vtc.	3	4		
Do. cvt. pfd.	1	39	39	39
Alexander Ind.	1	7¾	7¾	7¾
Allegheny Gas	3	3½	3½	3½
Allied Mills	11	11½	11	11¼
Alliedint.Inv. cv.pf.		20½	20½	20½
Allied Pow. & Lt.	104	41½	39¾	41¾
Do. pfd.		45		
Do. 1st pfd.	1	74½		
Allison Druz A	1	1¾		
Do. B		1¾		
Alumalcum Am. pfd.	1	107		
Am. Arch.	3	35	35	35
Am. Brit. & Cont.	1	6¾	6¾	6¾
Am. Chain	1	37		
Am. Ch. P.&L. A	13	18	17¼	18
Am. Cities Pr. & Lt.	37	51	50	50
Am. Com. Pow. A	16	26¾	25¾	26¾
Do. B	1	26	25½	26
Do. B war.	1	3		
Am. Cont. Oilfields	13	9-16		
Am. Cyan. B	150	28½	27¼	28½
Am. Dept. Stores	1	30		
Am. Equities	2	4¼	4¼	4¼
Am. & F.P. war.	60	60	55½	55½
Am. Gas & El. A	57	132¾	113¾	116¾
Am. Invest. B	4	10¾	9¾	10¾
Am. Invest. war.	1	5¾		
Am. Light & P. as	125	222	224	
Am. Maize	3	36½	34	
Am. Maracaibo	3	3½		
Am. Meter	1	6¼	6¼	6¼
Am. Power&Lt	1	6¼	6	6¼
Am. Solv. & Chem.	1	15¾		
Do. non-vtc.	1	15¾		
Am. Superpower	738	99¾	89½	95¾
Do. 1st pfd.	1	104¾	104¾	104¾
Amsterdam Trad.	3	14¾	14¾	14¾
Anchor Post Fence	18	14¾	14¼	14¼
Angle Am. vot. ctf.	20	14¾	14¼	14¼
Do. nonvtc. ctf.	5	14¾	14½	14½
Anglo C.C. Nitra.	5	23¾	23	23
Arcturus, E., Tube	150	14	13½	13¾
Arizona Globe	2	¼		
Arkansas Nat. Gas	11	21	19¾	21
Do. A	1	20½	20	20½
Do. pfd.		50		
Asso. Dry & Print.	1	3¾		
Assoc. Dist. pf.		3¾	3¾	3¾
Assc. Laund. ad	10	3¾	3¾	3¾
Asso. El. Ind. Ltd.	41	6½	6½	6½
Asso. Gas & El. A	43	47½	45½	47½
Do. deb. rts.	55	11½	10½	11
Asso. Rayon	1	24¾		
Do. pfd.	1	45	45	45½
Atl. Col. Fish.	1	24½		
Atlantic Lobos	1	2¾		
Do. pfd.	1	11¾	11¾	11¾
Atlas Plywood	1	25¾	24½	25
Auto. Vot. Mach.	1	2¾		
Do. cv. pf. pf.	1	10¾	10¾	10¾
Aviation Corp. Am.	1	19¾		
Aviation Credit	1	2¾	2¾	2¾
Babcock & W. as	20	120		
Bancomit Corp.	3	48¾	46¾	48¾
Bancamerica, L. pf. as	50			
Bickford	1	17¾	16¾	17¾
Bentley Chain	1	12¾	12¾	
Bliss, E. W.	1	20¾		
Blue Ridge	1	6¾		
Do. cvt. pfd.	177	24½	23	24½
Brazil Tr. & Lt.	15	42	41	41¾
Bridgeport Mach.	1	3¾	3	3
Brill B	1			
Brillo Mfg.	1	18¾	16½	16¾
Do. A	1	22		
Brit. Am. Tob. B.	1	29½	29½	
Do. reg.	1	29½		
Bryn Shoe	1	3¾		
Buckeye Pipe Line	1	48¾	48¾	
Buff. Nig. Pow. pf.	11	94¾	94¾	94¾
Bunk. Hill & Sull.	135	3	3	3
Burco war.	1	4		
Burma Ltd.	1	3¾		
Butler Bros.	1	7¾		
Byrnes, M'Kinnon	1	6¾	6¾	6¾
Cable Radio vtc.	1	4¾		
Cable & Wire A	1	4¾	4¾	
Do. B	1	4¾	4¾	
Do. pfd.	1	3¾		
Cam Co. vtc.	2	3¾	3¾	3¾
Do. pfd.	1	20¾		
Can. Mare. Wirel.	11	3¾	3¼	3¼
Carib Syn.	1	14¾		
Carnegie Metals	1	2¾		
Celanese Corp. Am.	1	26½	25¾	26
Do. 1st pfd.	1	89½	89	93½
Do. pfd. new	1	17		
Celluloid Corp.	1	17		
Central Al. States	1	7¾	6¾	
Cent. Pub. Svc. A.	2	23¾	23½	23½
Cent. & S.W. Ut. n.	2	10		
Cent. St. Elec.	1	9¾	9¾	9¾
Do. cvt. pfd. new	1	79		
Do. pfd. xw	1	79		
Centrifugal Pipe	23	6¾	6¾	6¾
Chain Store Devel.	1	9		
Chain St. Stock	6	13¾	12½	13¾
Chas. & Ohio new	11	51½	50½	50½
Chief Cons. Min.	1	3¾		
Childs pfd. as	10	10		
Cities Service	301	29½	28½	29½
Do. pfd.	1	90	90	90
Can. Car & Fdy. n.	4	23	21½	
Do. F. 7s pfd.	1	91		
City Mach. & T.	1	24½		
Clevs. Tractor	1	10¾	10¾	10¾
Colcate Palmolive	21	59	55	59
Colombian Syndic.	35	¾	¾	¾
Colon Oil	1	6¾	6¾	6¾
Comw. Edison ac	10	243		
Comw. Pow. pfd.	2	101¾	101	101¾
Comw. S. war.	90	3¾	3¾	3¾
Comm. Wat. Wks.	2	14¾	13¾	14¾
Cons. Aircraft	10	14¾		
Cons. Cop. Min.	1	6¾	6¾	6¾
Cons. Dairy Prod.	4	19¾	18¾	19¾
Cons. Gas Balt.	9	93¾	93½	94½
Cons. Gas Util. A	1	20¾		
Cons. Instrument	19	6¾	5	5¾
Cons. Laundries	1	10¾	10	10¾
Cons. Nor. Utah	7	1-16		
Cont'l Oil Me. vtc.	8	16¾	16	16¾
Cooper Bess. pf. A	2	46½	46½	46½
Cord Corp.	10	11¾	11½	11¾
Corron & Hey.	19	18¾	17	18¾
Do. pfd. A	3	78¾	74¾	77¾
Cosden Oil	3	15		
Creole Pet.	41	7	6¾	6¾
Crosman Gold	1	7-16		
Crocker & W.	27	24¾	23	24¾
Crowley Milner	3	33½	32½	33¾
Cuneo Press pfd.	3	21¾		
Curtiss Airp. ctfs.	3	3¾		
Curtiss Flying	1	7¾		
Curtiss Wr. wsp.	1	6¾	6¾	6¾
Cusi Mex. Min.	10	3½		
Dayton Airplane	1	3½		
Deere & Co. as	21	420		
De Forest Radio	12	6¾	6¾	6¾
Derby Oil	3	8¾	8	8¾
Detroit Aircraft	20	7¾	7	7¾
Dixie Gas Util.	1	12		
Dochler Die-Cast.	1	19¾		
Dorados Esperanza	134	1	¾	
Douglas Aircraft	1	16½		
Dow Chem. new	1	46		
Dresser Mfg. A	1	30		
Driver Harris	1	38		
Duke Power as	400	173¾	156	166¾
Durant Motors	25	5¾	5	
Davis Drug ctfs.	1	26¾		
Earl Radio	77	11-16	½	
Eastern Gas & Fuel	3	25½		
East. States Pow. B	7	23½	23½	
Edison Bros. St.	3	15¾	15¾	15¾
Eisler Elec.	3	15½	13½	13¾
El. Bond & Share	870	83¾	77	82¾
Do. pfd.	13	102¾	102½	102¾
El. Pow. Assn.	71	28½	26	28½
Do. A	36	25¾	23¾	25¾
El. P.&L. opt. war.	11	27	21½	
Electric Share	17	18	16¾	18
Do. pfd.	9	78½	78¾	78½
Emp. Gas & Fuel	1	28		
Empire Pow.	6	33	32½	
Eng. Gold Mines	1	1		
Eureka Pipe	1	50		
Evans Wallo Lead	1	9¾		
Fairchild Avia. A	3	4¾	4	
Fajardo Sugar as	10	60		
Flat rcts.	11	18½	18½	18½
Flat def. rts.	1	2		
Flim Insp. Mach.	1	3½		
Financial Invest.	4	7¾	7½	7¾
Firemen's F. Ins.	1	100	98	100
Firestone Tire	13	59¾	58	59¼
Fokker Aircraft	4	18	16¾	18
Empire Pub. Ser. A	1	19¾		
Ford Motor Can. A	1	50	50½	51
Do. B as	25	32¼		
Ford Motor France	2	6	6	6
Ford Motor Ltd.	17	11½	11¼	11½
Foremost Dairy pf.	1	17¾		
Fourth Nat'l Inv.	18	11	11	11¼
Fox Theater A	34	17¾	16¾	17¾
Franklin Mfg.	2	25		
Galena Signal Oil.	2	37½		
General Aliens	4	10¼	9¾	10¼
Gen. Am. Inv.	17	12	12	
Gen. Bak.	1	37½	37½	4
Do. pfd.	5	85	84½	85
Gen. Cable war.	5	34½	33	
Gen. Elec. Ltd. rec.	23	11¾	11¼	11¾
Gen. Empire	2	27	26	27
Gen. Firepro fing	7	31½	29¾	31½
Gen. Gas & El. A	44	21½	19¾	21½
Gen. Ldr. Mach.	2	12¾	12	12¾
Gen. Realty & Ut.	22	15	13¾	
Do. pfd.	2	82¼		
Gen. Thea. Eq. vtc.	14	23¾	22	23½
Gen. Wat. & El. A	1	30¾		
Glen Alden Coal	1	110¾	110	110½
Globe Underwriters	1	14¾		
Gold Coin	3	3-16		
Gold Seal Electric	20	2½		
Golden Cent. Min.	147	4¾	3¾	4¾
Goldman Sachs	94	44¾	38½	44¾
Gorham Mfg. vtc.	1	41		
Gulana Siz. Oil sod	1	3¾		
Gorham Inc. pf.	1	35		
Gotham Knitbac	1	2¾		
Gramophone rcts.	1	24¾		
Grawmac	12	26	25	26
Gt. AL&P. N.V.as	120	235	226	230
Do. 1st pfd. as	120	115¾		
Great Sal. Fred. vtc.	1	12		
Ground Gripper	1	20¾		
Guardian Fire	3	46¾	44¾	46¾
Guardian Invest.	1	48¾		
Gulf Oil Corp. Pa.	4	126	122½	126
Hall Print	10	29½	25¾	29½
Hall Roof Sl. A.	1	7¾		
Hargart Corp.	11	27	26½	26½
Hazeltine	21	30¾	28½	30¾
Heiman Subscastis	22	9¾		
Hiram Walker	1	11¾	11¾	11¾
Hollinger G. Min.	1	4½		
Hollinger G. Min.	1	4½		
Houston Gulf Gas.	3	10¾	10¼	
Howe Sound M.&S.	210	18	17	
Humble Oil	4	80	80¾	80
Hydro El. Serv.	14	15¾	14	15¾
Hyrum Prod.	3	23¾	23¾	23¾
Illinois P. Line as	750	330	312½	315
Imp. Oil Can. new	9	28¾	27¾	28¼
Gt. Am. Ind.	111	80	80	
Ind. Ter. Illum.	21	19½	18½	19½
Ind. Pipe Line new	17	40¾	37¾	40¾
Insull Util.	9	84	84	84½
Ins. Co. No. Am.	3	62¾		
Insurance Sec.	30	19¾	18¾	19¾
Interconl. Trade.	2	23¾	23¾	23¾
Intercon Petrol.	12	7¾		
Inter. Perfume	1	6¾		
Internat. Pet.	1	23¾	23¾	23¾
Inter. Superpower.	17	28¾	26¾	28¾
Inter. Util. A	1	20¾		
Do. B	1	6		
Do. war.	1	2¾	1¾	1¾
Interstate Equities	16	13	12½	12½
Intern. Es. cvt. pf.	2	41½		
Irving Air Chute	1	14¾	13¾	14¾
Ital. Superpow. A	1	11¾		
Do. deb. rts.	1	6	5¾	
Kermath Mfg.	1	10½		
Kan. P.&Lt.pfd.A	13	21¾	21	21¾
Kirby Pet.	3	2½	2	2¼
Kleinert	1	24½		
Knott Corp.	1	27		
Kolster Brandes	1	1¾	1¾	
Lake Fdy. & M.	2	10		
Kan. P.&Lt.pf.A	13	104¾	21	
Lefcourt Realty	1	14¾		
Leh. Coal & Nav.	1	100	100¾	
Lehman Corp.	72	77¾	77¾	77¾
Lerner Stores	1	30¾		
Libby McN. & L.	1	20¾	20¾	20¾
Lily Tulip Cup	1	37¾	37¾	37¾
Lion Oil	1	4		
Lone Star Gas new	13	37	35	35
Long Is. Light	1	47¾		
Do. pfd. as	60	110¾	107¾	110¾
Louisiana L. & E.	1	6¾	6¾	
Louisiana Radio.	1	3¾		
Marconi Int. Mar.	1	11	11	
Marine Midland	31	37¾	37¾	37¾
Marion Stm. Shov.	1	12¾		
Mavis Bottling	36	1¾	1¾	
Mayflower Assn.	1	25	25	
McCord Rad. B	1	19¾	19¾	19¾
Mead Johnson	1	14¾		
Memphis Nat. Gas	39	14	13¾	14
Mercantile Stores	1	80		
Metal & Min.	1	10		
Mexico Ohio Oil	1	25¾		
Mid. Rov. cvt. pfd.	1	39¾	39	39¾
Mid. West Util.	17	27¾	26¾	27
Midland Steel	1	4¾		
Mo. K. Pipe Line	1	17¾	16¾	
Montecatini dep.rts.	3	1-16		
Mountain Prod.	1	7¾	7¾	
Municipal Service	1	10		
Natl Amer.	1	4		
Natl Aviation	1	5¾		
Nat. Family Stores	1	18¾	17	18¾
Do. pfd.	1	20¾		
Nat. Food Prod. B.	1	3¾		
Nat'l Investors	11	15	13¾	14½
Nat. Pow. & Lt. pf.	1	100¾		
Midwest Util. A wr.	1	4¾	4	
Do. B war.	1	4¾	4	
Do. pfd. xw	1	80	80	80
Nat. Oil prod.	30	77½	74½	77½
Nat. Pub. Svc. A	1	27¾	24½	27¾
Nat. Rubber	1	19¾		
National Screen	1	19¾		
Nat. Trade Journal	1	2¾	2	2
Nat. Union Radio.	1	7¾		
Nehi Corp.	1	27¾		
Nelson Corp.	1	27¾	26½	27
Nevada Co. A ad	1	27¾		
Nevada Cal. Elec.	1	20¾		
N. Eng. Pow. pf. as	50	90¾		
N. M. & Ariz.	1	20		
Newmont Mining	16	122	118½	121
Newport Co.	1	79½		
New Quincy Mines	1	2¾		
N. Y. Investors	1	24¾	24	24
N. Y. Invest. war.	20	2¾		
N. Y. Pet. A	11	13¾	11	13¾
N.Y.T. Oils pfd. as	20	13¾	13¾	13¾
Niagara H. Pow.	245	14¾	13¾	14¾
Nat. Transit	1	13¾	13¾	
Newport Co. rts.	1	2-16		
Nipe. Bud. P.L. w.	17	5¾	5¾	5¾
Do. 1st pfd.	1	15		
Niagara Sharon	1	22¾	22¾	22¾
Niles Bem. Pond	1	22¾		
No. Am. Lt. & P.	1	15¾	15¾	15¾
No. Am. Aviation	41	6¾	6¾	6¾
Noranda Mines	41	80¾	81½	83¾
No. Am. Lt. & P.	1	63½	63½	63½
No. Cent. Texas	1	2¾		
No. States Pow. A	14	164½	151	161
Do. pfd. as	20	105¾		
Northwest Eng.	1	20¾	20	
Nowadel Agency	1	2¾		
Ohio Cop.	231	1¾	1¾	1¾
Ohio Oil	1	19¾		
Oil Stocks A	1	10¾		
Outboard Mot. B	1	4¾	4¾	
Pac. Gas 1st pfd.	1	37¾		
Pac. Pub. Serv.	1	28	28	28
Pacific Tin	1	13¾		
Pantepec Oil Ven.	18	3¾	3¾	3¾
Paramount Cab	1	14¾	13	14¾
Para. Lastr new	1	28		
Parke Davis	1	40		
Penn. Coal & Coke	160	14¾	13¾	14
Penn. Ohio Edison.		45¾		
Do. pr. pfd. as	20	104½		
Do. 6s pfd.	1	90	84½	
Penn. Wat. & Pow.	1	73½		
Peoples Lt. Pow. A	1	29¾		
Peppered Mfg. as.	1	20¾		
Petroleum Corp.	1	20¾	20¾	20
Philip Morris	17	9-16	9	
Pick Barth pfd.	1	10		
Pierce Governor	1	13¾		
Pilot Radio A	2	13¾	9½	10¾
Pitney B. new	1	28¾		
Plymouth Oil	1	28¾	28¾	
Polymet Mfg.	1	16¾	15¾	16¾
Pow. Corp. Can.	1	17¾		
Pow. Sec. Corp.	1	17¾		
Do. pfd.	1	41¾	41¾	41¾
Prince & Whitely	12	10¾	10½	10¾
Do. pfd.	13	85½	85	85½
Prospect Bldg. Host.	1	20¾		
Prudential Invest.	20	14¾	14¾	14¾
Purit Bd. P. pf.as	10	19½		
Pyrene M. Co.	780	24¾	24¾	24¾
Pub. Util. Holding.	17	19¾	19¾	19¾
Phila. Steel as	25	104¾	104¾	104¾
Q.R.S. Pa Vtc.	1	27¾	27	27¾
R. & L. Let. new	1	27		
Rainbow L. Fred. A	10	19¾	19	
Do. B	1	3¾	3¾	3¾
Reiter Foster	1	3¾		
Reliable Stores	11	20	19¾	19¾
Reliance Mamet.	1	3¾		
Reynolds Bros.	1	3¾		
Reynolds Metal	1	29¾	29¾	29¾
Rhea Ant. Corp.	1	3¾		
Rock. Cent. Power	1	3¾		
Rockland L. tr. ctf.	1	22		
Roeser & Pfeil	1	13¾	13	
Roosevelt Field	1	4¾		
Ross Stores	1	37½		
Rossia Ins. Co.	1	50¾		
Rud Guenther	1	29¾	29¾	
Rusek's Fifth ave.	1	14		
Ryan Consol.	1	4¾		
St. Anthony Gold.	127	1-16	1-16	1-16
St. Regis Paper	31	20	18¾	19½
Salt Creek Prod.	1	46¾		
Schulte Real Estate	10	10¾		
Schulte Un. Ec-St.	9	24¾	24¾	24¾
Matheson Mfg. vtc.	1	24	23½	24
Rover C.&B. war.	1	3¾		
Schulte Un. pfd.	1	28	27½	28
Seaman Bros.	1	43¾	43¾	43¾
Seiberling Rubber	1	12		
Selected Indust.	13	44¾	44¾	44¾
Do. 2nd pfd.	1	64¾	63½	63½
Do. pr. pfd.	1	86		
Selfridge Prov. St.	1	23¾		
Sentry Saf. Control	1	23¾	23¾	23¾
Sheaffer Pen	3	53½	52½	
Shenandoah	24	3¾	3	3¼
Do. pfd.	20	30	28¾	30
Sierra Pac. Elec.	1	42		
Silica Gel. ctfs.	1	42	15¾	16
Silver Bros.	1	38		
Siste Financial	1	14		
Smith, A. O. as	130	107	105¾	107
Sonora Products	21	3¾	3	3¼
South Coast	1	2		
S.E. Pow.L. pfd.	1	100¾		
So. Colo. Pow. A	1	23		
Southern Corp.	24	6¾	6	6¾
South Penn. Oil	1	42¾	41¾	42¾
South Ice & Util. B	1	3		
S.W. Bell T. pf.	1	116	115¾	116
Southwest Dairy	1	16	15	
S.W. Gas Util.	4	7¾	7¾	7¾
S.W. P. & L. pf. as	70	110	107¾	
Spun A Gen. rcts.	1	1	1	
Stahl Meyer	1	25½		
Stand. Motors	1	1½		
Stand. Oil Ind.	87	39½	35½	35½
Do. Kansas	1	27½	27	
Do. Kentucky	12	27½	26	27½
Do. Nebraska	1	43		
Do. Ohio	1	27		
Stand. Pow. & L.	29	105	89½	103
Do. pfd. as	50	97		
Starrett Corp. pfd.	1	27¾		
Steitz Co.	1	21	19	21
Stetson, J. B. as	23	3¾		
Stramo, N.	1	14¾		
Stromberg Carbon.	1	20		
Sun Invest. pfd.	1	20		
Sunray Oil	4	8¾	8½	
Superester new	1	40¾		
Swift Co.	1	130	127	130
Swift Int.	12	24	23¾	23¾
Syracuse W.M. B.	1	9¾	9¾	
Tazzari Corp.	1	19¾		
Tampa El.	1	54½	50	51
Teck Hugh. Gold	15	3¾		
Tenn. E.P. 7s pf. as	135	100		
Thermoid Co.	2	22¾	21½	22¾
Third Nat. Invest.	1	27	27	27
Thomp. Prod. A	11	27¾	23½	27¾
Thomp. Starr. pfd.	1	27½		
Thomas Realty	1	44¾		
Tobacco A. Sths.	3

Complete New York Stock Exchange Report

NEW YORK, Dec. 3. (AP)—Following is the complete closing list of today's transactions in stocks on the New York Stock Exchange:

1929 High	1929 Low	Div.	Stocks	Sales.	High.	Low.	Last.	Net Closing change.	bid.
37¼	30¼	....	Abitibi Power & Paper	200	33	37¼	37¼	— ¼	37
80¾	67	6	Do. pfd	100	79	79	79	— 1	79
130½	90	....	Abraham & Straus	1,000	93¼	93	93½	+ ½	93¼
34	29	....	Adams Express	5,400	31¾	31¼	31¾	+ ⅝	31¾
94	84	8	Do. pfd	300	87	87	87	+ 1	87
13¾	11	....	Advance Rumely	300	13	13	13	+ ⅛	13
115	115	....	Do. pfd	300	21¾	20¾	21¾	+1¼	20¾
4¾	3½	....	Ahumada Lead	300	4	4	4	— ⅛	4
220¾	77	7½b	Air Reduction	24,400	130½	127¾	128½	+ ¾	128½
26¾	20¼	1½	Airway El. App.	400	25½	25¼	25¼	— ¼	25¼
3	2	....	Ajax Rubber	1,200	3¼	3	3	— ⅛	3
10¾	9¾	....	Alaska Juneau	2,200	9¾	9¾	9¾	— ⅛	9¾
18¾	17	....	Allegheny	64,600	24¾	23¾	24	+1⅛	24
11¾	7½	....	Allied Chem. & Dye	4,100	205	204½	204½	+ ½	204½
133	127	8	Al. Chem. & Dye	200	132¾	132	132	— ¼	132
115	113½	5	Do. 1st pfd	100	115	115	115	— ¼	115
47¾	36	....	Allis Chal. Mfg.	5,600	47¾	46¾	47¾	+1⅛	46¾
24,600	22	....	Allis Chalmers Mfg.	200	23	22¾	22¾	— ¼	23½
21¾	15	1	Alpha Port. Cement	1,200	21	21	21	+ ¼	21
17¾	13	....	Amerada	1,200	16¾	16¾	16¾	— ⅛	16¾
27¾	4	....	Am. Agri. Chem.	200	27½	26½	27½	+1	27½
28	21	....	Am. Agri. Chem. pfd.	2,000	27¾	27¾	27¾	+¼	27¾
58	57	3	Am. Bank Note	100	61	61	61	— ½	61
60	57	3	Do. pfd	100	61	61	61	— ½	61
31¾	31¾	2.40	Am. Beet Sugar	100	31¾	31¾	31¾	+ ⅛	31¾
116	116	7	Do. pfd	100	116	116	116	+ ¼	116
136¾	112	....	Am. Brown Boveri El.	1,100	115¾	114½	115¾	+1¾	115¾
20,100	18	.454	Am. Brown Shoe	1,100	118¾	116½	118¾	+2¾	118¾
141¾	86	2b	Am. Can	1,100	141	141	141	+ ¾	141
122	120	7	Do. pfd	100	122	122	122	+ ¼	122
2,500	86¾	2.60	Am. Car & Foundry	2,500	115	112	112	— ¾	114
120	112	7	Do. pfd	100	118	118	118	+ ¼	118
3	2½	....	Am. Chicle	2,200	41¾	41¾	41¾	+ ¾	41¾
1.60a	1.60a	....	Am. Com'l Alcohol	1,200	47¾	47¾	47¾	+ ¾	47¾
47¾	18¼	2	Am. Encaustic Tile	400	47¾	47¾	47¾	+ ¾	47¾
30¾	21	....	Amer. & European	100	30	30	30	+ ¼	30
100	100	....	Am. & European pfd	100	100	100	100	+ ¼	100
2.90	2.90	....	Do. 1st pfd	100	100	100	100	+ ¼	100
2.90	2.90	....	Do. 2nd pfd	100	100	100	100	+ ¼	100
37¾	37¾	....	Am. Hide & Leather	100	37¾	37¾	37¾	+ ¼	37¾
23¾	23¾	....	Do. pfd	100	23¾	23¾	23¾	+ ¼	23¾
2.80	2.80	....	Am. Home Products	1,200	67	66¾	66¾	— ¼	66¾
24	24	....	Am. Ice	100	24	24	24	+ ¼	24
2a	2a	....	Am. Int'l Corp.	1,200	27¾	27¾	27¾	+ ¼	27¾
1.60	1.60	....	Am.-La France & Foam	100	25	25	25	— ¼	25
27¾	27¾	....	Do. pfd	100	27¾	27¾	27¾	+ ¼	27¾
1	1	....	Am. Locomotive	1,000	111	110¾	111	+1	111
111	111	....	Do. pfd	100	111	111	111	+ ¼	111
1,000	222	....	Am. Metal	1,000	223	211¾	223	+11	223
2,000	40	....	Do. pfd	100	40	40	40	+ ¼	40
2,000	42	2.40	Am. Natural Gas pfd.	100	42¾	42¾	42¾	+ ¼	42¾
81¾	21¼	2	Am. Piano	100	21¼	21¼	21¼	+ ¼	21¼
15	10	....	Do. pfd	100	10	10	10	+ ¼	10
1,000	1.20	....	Am. Pow. & Light	100	1.20	1.20	1.20	+ ¼	1.20
84	72¾	4	Do. pfd	100	72¾	72¾	72¾	+ ¼	72¾
84	72¾	1½	Do. pfd "A"	100	72¾	72¾	72¾	+ ¼	72¾
84	72¾	....	Do. pfd "A" div.	100	72¾	72¾	72¾	+ ¼	72¾
2,400	1.20	....	Am. Rad. Stand. San.	100	1.20	1.20	1.20	+ ¼	1.20
44¾	13¾	....	Am. Republics	100	13¾	13¾	13¾	+ ¼	13¾
14¾	14	2a	Am. Rolling Mills	100	14	14	14	+ ¼	14
14¾	14	....	Am. Rolling Mills Div.	100	14	14	14	+ ¼	14
2.40	2.40	....	Am. Safety Razor	100	2.40	2.40	2.40	+ ¼	2.40
2	2	....	Am. Sanitary	100	2	2	2	+ ¼	2
17.20	17.20	....	Am. Smelting & Ref.	100	17.20	17.20	17.20	+ ¼	17.20
124	123¾	7	Do. pfd	100	124	124	124	+ ¼	124
1,100	47¾	2.40	Am. Steel Foundries	100	47¾	47¾	47¾	+ ¼	47¾
111	111	7	Do. pfd	100	111	111	111	+ ¼	111
46¾	46¾	3	Am. Stores	100	46¾	46¾	46¾	+ ¼	46¾
3,500	63	60½	Am. Sugar Refining	100	63	63	63	+ ¼	63
100	100¾	100¾	Do. pfd	100	100¾	100¾	100¾	+ ¼	100¾
1,000	87¾	87¾	Am. Sumatra Tobacco	100	87¾	87¾	87¾	+ ¼	87¾
1,000	61	61	Am. T. & Cable	100	61	61	61	+ ¼	61
14,100	218¾	218¾	Am. Tel. & Tel.	100	218¾	218¾	218¾	+ ¼	218¾
2,000	119¾	119¾	Am. Tobacco	100	119¾	119¾	119¾	+ ¼	119¾
111	111	6	Do. pfd	100	111	111	111	+ ¼	111
3,000	211	200	Do. pfd "B"	100	211	211	211	+ ¼	211
23,200	90	90	Am. Water Wks.	100	90	90	90	+ ¼	90
100	100¾	100¾	Do. 1st pfd	100	100¾	100¾	100¾	+ ¼	100¾
200	87	87	Am. Woolen	100	87	87	87	+ ¼	87
100	100	100	Do. pfd	100	100	100	100	+ ¼	100
2,000	21	21	Am. Wtr. Paper pfd.	100	21	21	21	+ ¼	21
1,100	114	114	Am. Zinc, Lead & Sm.	100	114	114	114	+ ¼	114
100	100	100	Do. pfd	100	100	100	100	+ ¼	100
2,000	2.40	2.40	Amoskeag Cotton	100	2.40	2.40	2.40	+ ¼	2.40
1,000	111	111	Amoskeag Water Wks.	100	111	111	111	+ ¼	111
1,000	111	111	Anaconda Wire & Cable	100	111	111	111	+ ¼	111
2,300	2.40	2.40	Anchor Cap	100	2.40	2.40	2.40	+ ¼	2.40
100	100	100	Do. pfd	100	100	100	100	+ ¼	100
4¾	3½	....	Anden Copper Mining	100	4	4	4	+ ¼	4
49¾	18¾	2	Archer-Dan.-Mid.	100	18¾	18¾	18¾	— ¼	18¾
100	100	7	Armour Del. pfd	100	100	100	100	+ ¼	100
7,100	7¾	7¾b	Armour of Ill. "A"	100	7¾	7¾	7¾	+ ¼	7¾
5,200	7¾	....	Armour of Ill. "B"	100	7¾	7¾	7¾	+ ¼	7¾
2,400	2	....	Arnold Const.	100	2	2	2	+ ¼	2
1,000	1	....	Artloom	100	1	1	1	+ ¼	1
1,000	1½	....	Art Metal Const.	100	1½	1½	1½	+ ¼	1½
1,000	1½	....	Assn. Apparel Ind.	100	1½	1½	1½	+ ¼	1½
1,000	1½	....	Assn. Dry Goods	100	1½	1½	1½	+ ¼	1½
1,000	1½	....	Do. 1st pfd	100	1½	1½	1½	+ ¼	1½
47¾	22	2	Associated Oil	40	37	36¾	36¾	— ¼	36¾
2,200	103¾	10	Atchison T. & S. F.	2,200	214½	213¾	214½	+1	214½
100	100¾	10	Do. pfd	100	100	100	100	+ ¼	100
1,000	57¾	2.40	Atl. Coast Line	100	57¾	57¾	57¾	+ ¼	57¾
1,000	57¾	2	Atlantic Gulf & W. I.	100	57¾	57¾	57¾	+ ¼	57¾
6,000	113¾	8	Atlantic Refining	100	113¾	113¾	113¾	+ ¼	113¾
110	110	8b	Atlas Powder	100	110	110	110	+ ¼	110
2,100	180	12	Auburn Auto	100	180	180	180	+ ¼	180
1,100	174	12	Do. pfd	100	174	174	174	+ ¼	174
2,100	180	12	Auburn Auto	100	180	180	180	+ ¼	180
11¾	2¾	....	Austin Nichols	600	4¾	4¾	4¾	+ ¼	4¾
2,100	6¾	1a	Auto Strop Razor "A"	100	6¾	6¾	6¾	+ ¼	6¾
7,700	6¾	....	Aviation Corp.	7,700	6¾	6¾	6¾	+ ¼	6¾
50	15	....	Baldwin Locomotive	8,000	29¾	28	29¾	+1¾	29¾
119¾	104¾	7	Do. pfd	10	113½	113½	113½	+ ¼	113½
100¾	100¾	5	Baltimore & Ohio	5,700	115¾	115¾	115¾	+ ¼	115¾
100	100	5	Do. pfd	100	100	100	100	+ ¼	100
2,100	2.40	2.40	Bamberger & Co.	100	100½	100½	100½	+ ¼	100½
1,100	3.40	3.40	Bangor & Aroos.	100	100½	100½	100½	+ ¼	100½
100	100	100	Do. pfd	100	100½	100½	100½	+ ¼	100½
2,500	4	4	Barker & Ayres, Rts.	2,000	28	27¾	28	+ ¼	28
2,000	33	33b	Barnsdall "A"	2,000	33	33	33	+ ¼	33
1,000	1.60	1.60	Barnsdall Oil	1,000	1.60	1.60	1.60	+ ¼	1.60
1,000	1.60	1.60	Beacon Oil	1,000	1.60	1.60	1.60	+ ¼	1.60
1,000	1.60	1.60	Beaunit Corp.	1,000	1.60	1.60	1.60	+ ¼	1.60
1,200	65	65	Beech-nut Packing	1,200	65	65	65	+ ¼	65
1,000	1.60	1.60	Belding Hemingway	1,000	1.60	1.60	1.60	+ ¼	1.60
1,000	1.60	1.60	Bendix Aviation	1,000	1.60	1.60	1.60	+ ¼	1.60
1,000	1.60	1.60	Best & Co.	1,000	1.60	1.60	1.60	+ ¼	1.60
24,100	1.60	1.60	Bethlehem Steel	24,100	1.60	1.60	1.60	+ ¼	1.60
1,000	1.60	1.60	Do. 7% pfd	1,000	1.60	1.60	1.60	+ ¼	1.60
1,000	1.60	1.60	Bigelow-Hartford pfd	1,000	1.60	1.60	1.60	+ ¼	1.60
1,000	1.60	1.60	Bliss, Queens, Trans.	1,000	1.60	1.60	1.60	+ ¼	1.60
1,000	1.60	1.60	Do. pfd	1,000	1.60	1.60	1.60	+ ¼	1.60
1,000	1.60	1.60	Brooklyn Union Gas	1,000	1.60	1.60	1.60	+ ¼	1.60
1,000	1.60	1.60	Brown Shoe	1,000	1.60	1.60	1.60	+ ¼	1.60
1,000	1.60	1.60	Brunswick Balke	1,000	1.60	1.60	1.60	+ ¼	1.60
1,000	1.60	1.60	Brunswick Term. & Ry.	1,000	1.60	1.60	1.60	+ ¼	1.60
1,000	1.60	1.60	Buffalo-Erie	1,000	1.60	1.60	1.60	+ ¼	1.60
1,000	1.60	1.60	Do. 6% pfd	1,000	1.60	1.60	1.60	+ ¼	1.60
1,000	1.60	1.60	Do. Cvt. pfd	1,000	1.60	1.60	1.60	+ ¼	1.60
1,000	1.60	1.60	Budd Wheel	1,000	1.60	1.60	1.60	+ ¼	1.60
1,000	1.60	1.60	Buff. & Susq. pfd	1,000	1.60	1.60	1.60	+ ¼	1.60
1,000	1.60	1.60	Bullard Co.	1,000	1.60	1.60	1.60	+ ¼	1.60
1,000	1.60	1.60	Bulova Watch "A"	1,000	1.60	1.60	1.60	+ ¼	1.60
1,000	1.60	1.60	Burma Corp.	1,000	1.60	1.60	1.60	+ ¼	1.60
1,000	1.60	1.60	Burroughs Add. Mach.	1,000	1.60	1.60	1.60	+ ¼	1.60
1,000	1.60	1.60	Bush Terminal	1,000	1.60	1.60	1.60	+ ¼	1.60
1,000	1.60	1.60	Do. pfd	1,000	1.60	1.60	1.60	+ ¼	1.60
1,000	1.60	1.60	Do. Deb.	1,000	1.60	1.60	1.60	+ ¼	1.60
1,000	1.60	1.60	Butte Coppor & Zinc	1,000	1.60	1.60	1.60	+ ¼	1.60
1,000	1.60	1.60	Butte & Sup. Mining	1,000	1.60	1.60	1.60	+ ¼	1.60
1,000	1.60	1.60	Butterick	1,000	1.60	1.60	1.60	+ ¼	1.60
1,000	1.60	1.60	Byers Co.	1,000	1.60	1.60	1.60	+ ¼	1.60
1,000	1.60	1.60	By-Products Coke	1,000	1.60	1.60	1.60	+ ¼	1.60
84¾	63½	4	California Packing	200	67¾	67¾	67¾	+ ¼	67¾
1,100	70	3	Calumet & Hecla	100	70	70	70	+ ¼	70
1,100	70	3	Canada Dry Ginger Ale	100	70	70	70	+ ¼	70
1,100	70	3	Canada Northern Pr.	100	70	70	70	+ ¼	70
1,100	70	3	Canadian Pacific	100	70	70	70	+ ¼	70
1,100	70	3	Cannon Mills	100	70	70	70	+ ¼	70
1,100	70	3	Capital Admin.	100	70	70	70	+ ¼	70
16,000	210	10	Case (J. I.)	100	210	210	210	+10½	210
100	100	7	Caterpillar Tractor	100	100	100	100	+ ¼	100
100	21	1	Celotex Co.	100	20¾	20¾	20¾	+ ¼	20¾
4,800	21	1¼	Central Aguirre	100	21	21	21	+ ¼	21
100	100	100	Central Alloy Steel	100	100	100	100	+ ¼	100
100	100	12b	Central R.R. N.J.	100	100	100	100	+ ¼	100
4,700	273	12	Cerro de Pasco	100	273	273	273	+ ¼	273
1,100	1.60	1.60	Certain-teed Prod.	1,100	1.60	1.60	1.60	+ ¼	1.60
1,700	1.60	1.60	Checker Cab	1,700	1.60	1.60	1.60	+ ¼	1.60
1,700	1.60	1.60	Chesapeake & Ohio	1,700	1.60	1.60	1.60	+ ¼	1.60
1,700	1.60	1.60	Chesapeake Corp.	1,700	1.60	1.60	1.60	+ ¼	1.60
1,700	1.60	1.60	Chicago & Alton	1,700	1.60	1.60	1.60	+ ¼	1.60
1,700	1.60	1.60	Do. pfd	1,700	1.60	1.60	1.60	+ ¼	1.60
1,700	1.60	1.60	Chicago Great Western	1,700	1.60	1.60	1.60	+ ¼	1.60
1,700	1.60	1.60	Do. pfd	1,700	1.60	1.60	1.60	+ ¼	1.60
1,700	1.60	1.60	C., M., St. P. & Pacific	1,700	1.60	1.60	1.60	+ ¼	1.60
1,700	1.60	1.60	Do. pfd	1,700	1.60	1.60	1.60	+ ¼	1.60
1,700	1.60	1.60	Chicago N.W.	1,700	1.60	1.60	1.60	+ ¼	1.60
1,700	1.60	1.60	Do. pfd	1,700	1.60	1.60	1.60	+ ¼	1.60
1,700	1.60	1.60	Chicago Pneu. Tool	1,700	1.60	1.60	1.60	+ ¼	1.60
1,700	1.60	1.60	Do. pfd	1,700	1.60	1.60	1.60	+ ¼	1.60
1,700	1.60	1.60	Chicago R. I. & P.	1,700	1.60	1.60	1.60	+ ¼	1.60
1,700	1.60	1.60	Do. 6s pfd	1,700	1.60	1.60	1.60	+ ¼	1.60
1,700	1.60	1.60	Do. 7s pfd	1,700	1.60	1.60	1.60	+ ¼	1.60
1,700	1.60	1.60	Chickasha Cotton Oil	1,700	1.60	1.60	1.60	+ ¼	1.60
1,700	1.60	1.60	Childs Company	1,700	1.60	1.60	1.60	+ ¼	1.60
32,500	1.60	1.60	Chrysler	32,500	1.60	1.60	1.60	+ ¼	1.60
1,700	1.60	1.60	Cin. Ice & Fuel	1,700	1.60	1.60	1.60	+ ¼	1.60
1,700	1.60	1.60	City Stores	1,700	1.60	1.60	1.60	+ ¼	1.60
1,700	1.60	1.60	Clark Equip.	1,700	1.60	1.60	1.60	+ ¼	1.60
1,700	1.60	1.60	Cluett Peabody	1,700	1.60	1.60	1.60	+ ¼	1.60
2,000	1.60	1.60	Coca Cola	2,000	1.60	1.60	1.60	+ ¼	1.60
1,700	1.60	1.60	Coca Cola "A"	1,700	1.60	1.60	1.60	+ ¼	1.60
1,700	1.60	1.60	Colgate & Altman	1,700	1.60	1.60	1.60	+ ¼	1.60
1,700	1.60	1.60	Do. pfd	1,700	1.60	1.60	1.60	+ ¼	1.60
1,700	1.60	1.60	Colorado Fuel & Iron	1,700	1.60	1.60	1.60	+ ¼	1.60
1,700	1.60	1.60	Colo. So. 1st pfd	1,700	1.60	1.60	1.60	+ ¼	1.60
69,800	1.60	1.60	Columbia Gas & Elec.	69,800	1.60	1.60	1.60	+ ¼	1.60
1,700	1.60	1.60	Do. rcts. pt. pd.	1,700	1.60	1.60	1.60	+ ¼	1.60
1,700	1.60	1.60	Do. pfd "A"	1,700	1.60	1.60	1.60	+ ¼	1.60
1,700	1.60	1.60	Col.G.& E.Rets. full pd.	1,700	1.60	1.60	1.60	+ ¼	1.60
100,200	1.60	1.60	Columbia Graphophone	100,200	1.60	1.60	1.60	+ ¼	1.60
1,700	1.60	1.60	Columbian Carbon	1,700	1.60	1.60	1.60	+ ¼	1.60
1,700	1.60	1.60	Columbia Carbon Rts.	1,700	1.60	1.60	1.60	+ ¼	1.60
1,700	1.60	1.60	Commercial Credit	1,700	1.60	1.60	1.60	+ ¼	1.60
1,700	1.60	1.60	Do. 6% pfd	1,700	1.60	1.60	1.60	+ ¼	1.60
1,700	1.60	1.60	Do. 6% pfd w.w.	1,700	1.60	1.60	1.60	+ ¼	1.60
1,700	1.60	1.60	Do. pfd "B"	1,700	1.60	1.60	1.60	+ ¼	1.60
1,700	1.60	1.60	Com'l Investment Trust	1,700	1.60	1.60	1.60	+ ¼	1.60
1,700	1.60	1.60	Com'l Solvents new	1,700	1.60	1.60	1.60	+ ¼	1.60
1,700	1.60	1.60	Commonwealth South.	1,700	1.60	1.60	1.60	+ ¼	1.60
1,700	1.60	1.60	Conderma Naire	1,700	1.60	1.60	1.60	+ ¼	1.60
1,700	1.60	1.60	Congoleum Sloan	1,700	1.60	1.60	1.60	+ ¼	1.60
1,700	1.60	1.60	Consolidated Cigar	1,700	1.60	1.60	1.60	+ ¼	1.60
1,700	1.60	1.60	Do. pfd	1,700	1.60	1.60	1.60	+ ¼	1.60
1,700	1.60	1.60	Do. 6½% pfd	1,700	1.60	1.60	1.60	+ ¼	1.60
1,700	1.60	1.60	Consolidated Cloar	1,700	1.60	1.60	1.60	+ ¼	1.60
1,700	1.60	1.60	Do. pfd	1,700	1.60	1.60	1.60	+ ¼	1.60
1,700	1.60	1.60	Do. 6½% pfd	1,700	1.60	1.60	1.60	+ ¼	1.60
1,700	1.60	1.60	Con. Diamond Fibre	1,700	1.60	1.60	1.60	+ ¼	1.60
1,700	1.60	1.60	Cons. Film Ind.	1,700	1.60	1.60	1.60	+ ¼	1.60
1,700	1.60	1.60	Cons. Film Ind. pfd	1,700	1.60	1.60	1.60	+ ¼	1.60
1,700	1.60	1.60	Consolidated Gas	1,700	1.60	1.60	1.60	+ ¼	1.60
1,700	1.60	1.60	Do. $5 pfd	1,700	1.60	1.60	1.60	+ ¼	1.60
1,700	1.60	1.60	Consol. R. R. Cuba pfd.	1,700	1.60	1.60	1.60	+ ¼	1.60
1,700	1.60	1.60	Consol. Textile	1,700	1.60	1.60	1.60	+ ¼	1.60
1,700	1.60	1.60	Container "A"	1,700	1.60	1.60	1.60	+ ¼	1.60
1,700	1.60	1.60	Container "B"	1,700	1.60	1.60	1.60	+ ¼	1.60
1,700	1.60	1.60	Cont'l Baking "A"	1,700	1.60	1.60	1.60	+ ¼	1.60
1,700	1.60	1.60	Cont'l Baking "B"	1,700	1.60	1.60	1.60	+ ¼	1.60
1,700	1.60	1.60	Cont'l Baking pfd	1,700	1.60	1.60	1.60	+ ¼	1.60
1,700	1.60	1.60	Continental Bank	1,700	1.60	1.60	1.60	+ ¼	1.60
11,000	1.60	1.60	Continental Can	11,000	1.60	1.60	1.60	+ ¼	1.60
1,700	1.60	1.60	Do. pfd	1,700	1.60	1.60	1.60	+ ¼	1.60
1,700	1.60	1.60	Continental Insurance	1,700	1.60	1.60	1.60	+ ¼	1.60
1,700	1.60	1.60	Cont'l Motors	1,700	1.60	1.60	1.60	+ ¼	1.60
1,700	1.60	1.60	Cont'l Oil of Delaware	1,700	1.60	1.60	1.60	+ ¼	1.60
1,700	1.60	1.60	Corn Products	1,700	1.60	1.60	1.60	+ ¼	1.60
1,700	1.60	1.60	Do. pfd	1,700	1.60	1.60	1.60	+ ¼	1.60
1,700	1.60	1.60	Cotr	1,700	1.60	1.60	1.60	+ ¼	1.60
1,700	1.60	1.60	Cream of Wheat	1,700	1.60	1.60	1.60	+ ¼	1.60
1,700	1.60	1.60	Crosley Radio	1,700	1.60	1.60	1.60	+ ¼	1.60
1,700	1.60	1.60	Crown Cork	1,700	1.60	1.60	1.60	+ ¼	1.60
1,700	1.60	1.60	Crown Zellerbach	1,700	1.60	1.60	1.60	+ ¼	1.60
1,700	1.60	1.60	Crucible Steel	1,700	1.60	1.60	1.60	+ ¼	1.60
1,700	1.60	1.60	Cuba Cane Sugar	1,700	1.60	1.60	1.60	+ ¼	1.60
1,700	1.60	1.60	Do. pfd	1,700	1.60	1.60	1.60	+ ¼	1.60
1,700	1.60	1.60	Cuba Company	1,700	1.60	1.60	1.60	+ ¼	1.60
1,700	1.60	1.60	Cuba R. R. pfd.	1,700	1.60	1.60	1.60	+ ¼	1.60
1,700	1.60	1.60	Cuban-Am. Sugar	1,700	1.60	1.60	1.60	+ ¼	1.60
1,700	1.60	1.60	Do. pfd	1,700	1.60	1.60	1.60	+ ¼	1.60
1,700	1.60	1.60	Cudahy Packing	1,700	1.60	1.60	1.60	+ ¼	1.60
1,700	1.60	1.60	Curtis Aero	1,700	1.60	1.60	1.60	+ ¼	1.60
1,700	1.60	1.60	Curtis Publishing	1,700	1.60	1.60	1.60	+ ¼	1.60
1,700	1.60	1.60	Curtis Pub. pfd	1,700	1.60	1.60	1.60	+ ¼	1.60
1,700	1.60	1.60	Curtiss Wright	1,700	1.60	1.60	1.60	+ ¼	1.60
1,700	1.60	1.60	Do. "A"	1,700	1.60	1.60	1.60	+ ¼	1.60
1,700	1.60	1.60	Cutler Hammer	1,700	1.60	1.60	1.60	+ ¼	1.60
1,700	1.60	1.60	Cuyamel Fruit	1,700	1.60	1.60	1.60	+ ¼	1.60
69¾	21½	....	Darisen Chemical	1,900	29¾	29	29¾	+1⅞	29¾
47¾	23¼	2.40	Debenhams Sec.	300	24¾	24¾

STREET IMPROVEMENT BONDS

Am. 38 City of Los Angeles issue. Every lot approved. Tax FREE. 6½% with full collection service. For this and other well-selected issues fill in below.

Name .....

Address .....

GATZERT COMPANY
"STREET BOND SPECIALISTS"
716 S. SPRING ST.
Los Angeles
New York Chicago

Seymour & Company
INVESTMENT SECURITIES
45 Van Nuys Building,
Los Angeles
Telephone: VAlber 1101

Zonite
Products Corporation

This Corporation now owns or controls the companies manufacturing and distributing the following widely known products:

ZONITE — Liquid and Ointment Antiseptic
FORHAN'S — Toothpaste and Astringent
AGMEL — For Kidney Conditions
OVOFERRIN — Iron Tonic
LARVEX — Moth-Proofing Solution
ARGYROL — A Famous Medication

The Common Stock of this Corporation now pays dividends at the rate of $1.60 per annum. Therefore, at its present price of approximately $20 per share, it returns a yield of 8 per cent.

LISTED ON THE NEW YORK CURB EXCHANGE

Copy of Analysis upon Request

PETER P. McDERMOTT & Co.
Members New York Stock Exchange
Members New York Curb Exchange
61 Broadway New York
Telephone DIGby 7160

RICHFIELD

WITH its book value listed at $31.75 (December 31, 1928) Richfield Oil Co. of California appears to be one of the best buys on the market at its present quotation.

Net sales for first half of 1929 represent an increase of almost 100 percent over the same period in 1928. With its increased production and distribution facilities prospects appear most favorable for a continued rapid growth in earnings.

Send for Latest Bulletin
containing full information relative to this company and its present exceptional position. Use the coupon below.

Buy RICHFIELD Now—
Pay 20% Down
and the balance in 20 convenient monthly installments.
Buy Practically Any Listed Stock on this Plan

Mail this coupon. Phone or Call at Our Office

Please send me latest report on Richfield Oil and details of your Convenient Partial Payment Plan.

Name _____ Phone _____
Address _____ City _____ T-12-4

STOCK & REALTY ASSURANCE CORP.
FINANCIAL CENTER BLDG., 704 S. Spring St., LOS ANGELES
Phone VAndike 4131
SAN PEDRO OFFICE—Suite 200 Bank of San Pedro Bldg., Seventh & Mesa
Phone San Pedro 2901

$30,000

Cash investment for expansion purposes in long established and successful local concern having profitable national distribution, will secure:

SUBSTANTIAL INTEREST IN FIRM
DIRECTORSHIP, AND
VICE-PRESIDENCY, WITH
$5000 ANNUAL SALARY

If investor desires to become active in business.

The company is client of this office and all negotiations will be confidential. Write for appointment stating experience, age, phone, etc.

Address DAJ, Box 486, Times Branch.

BROOKMIRE ECONOMIC SERVICE, INC.
of New York
Investment Counselors and Administrative Economists
W. S. Cook, *Resident Manager*
607 Title Insurance Bldg. 433 So. Spring St. TUcker 9075

MESMER CITY
Investigate—A Profitable Investment.
The Governor Inglis Corp. 412 W. 9TH TRinity 3001

Merrill, Lynch & Company
NEW YORK, CHICAGO, DETROIT, CLEVELAND STOCK EXCHANGES
Phone TRinity 0211

AVIATION STOCKS
(Furnished by E. A. Pierce & Co., West Eighth street.)

	Bid	Asked
Aviation Corp. of America		
Avia. Credit Corp.		
Avia. Sec. Corp.		
Bellanca		
Com. Instrument		
Curtis Airports		
Curtis Export		
Curtis Flying		
Curtiss Reid pfd.		
General Aircraft		
Fairchild A		
Fokker		
Irving Air Chute		
Key Boulevard Fund		
Natl. Aviation		
North American Aviation		
Sherbrooke		
Transcont. Air. Transp.		
United Aircraft		
Over the counter—		
Aeronautics Kinner		
Air Associates		
American Airport		
Central Airport		
Curtis Axxis		
Curtis Cyclone		
Curtis Robin		
Curtiss Robertson		
Eagle Aircraft		
Fokker 1st pfd.		
Fokker Reliner		
Lincoln Air		
Lockheed		
Meadows		
Moore Brass		
Moth Aircraft		
Natl. Aircraft		
Swath, Air Trans.		
Wasp Aircraft		
Wright Aeronautical		
Allied Motors		
Great Lakes Aircraft		

H. J. Barneson & Co.
MEMBERS OF
New York Stock Exchange
New York Curb (associate)
Los Angeles Stock Exchange
Los Angeles Curb Exchange
San Francisco Stock Exchange
San Francisco Curb Exchange
Chicago Stock Exchange
Chicago Board of Trade
Seattle Stock Exchange
LOS ANGELES
Board of Trade Building
111 West 7th St. TRinity 8181
BRANCH OFFICES
Hollywood
6427 Hollywood Blvd. HOllywood 9181
The Town House
Wilshire and Commonwealth
EXposition 7767
OTHER OFFICES
New York San Francisco Oakland
Seattle Portland
PRIVATE WIRES CONNECT ALL OFFICES

Russell, Miller & Co.
Members
New York Stock Exchange
New York Curb Exchange
Special Analysis This Week
GENERAL AMERICAN TANK CAR
Copies on Request
317 Associated Realty Bldg.
510 West Sixth Street
Telephone Vandike 4111
Pasadena, Terrace 3010
NEW YORK SAN FRANCISCO
PRIVATE WIRES

TON & CO.
...Stock Exchange 6619 Hollywood Blvd.
...NG STREET 345 South Olive Street
...roadway, New York
...AN FRANCISCO OAKLAND
...E SANTA BARBARA

& BRYAN
BILTMORE HOTEL
...K STOCK EXCHANGE

NEW YORK BOND PRICES

NEW YORK, Dec. 3. (AP)—The competition offered by the rising stock market failed to check the advance of bonds today, and the entire list moved upward, easily overcoming moderate early selling that was apparently for the purpose of supplying funds for share investments.

Nearly two dozen issues, representing all domestic groups, went into new high ground for the year and numerous others equaled their previous maximums. The Associated Press combined averages reached a new top for the movement at 95.55, more than a point above the composite price of a month ago. Volume of trading, however, fell $2,000,000 below yesterday's total.

The easiness of time money contributed largely to the market's strength. All maturities were quoted at 4½ per cent flat, and although that rate had appeared before in the last few weeks, money brokers reported that transactions were actually made today on this basis for the first time since March, 1925. Call and time funds continued in plentiful supply.

United States government securities were inactive, but several of the listings touched new highs for the year on the light sales. Utility loans found excellent support and were closely followed by the rails. Industrials marked time.

With stocks showing marked vitality, interest in convertible debentures quickened. American Telephone 4½s, for instance, changed hands to the extent of more than $1,100,000 for the first time in several sessions, closed with a net gain of 2½ points after making a maximum advance of 4. International Telephone 4½s rose 6 points.

Foreign offerings left the list unscathed with minus signs at noon, but the demand proved larger than the supply and the afternoon hours converted losses into gains. There was good inquiry for the rails, and it was to this group that most of the new highs developed. Rises of more than a point came in Baltimore and Ohio refunding 5s, St. Paul general 4s, Burlington 3½s, Great Northern 4½s, Lehigh Valley (Pennsylvania) 4½s, New Orleans, Texas and Mexico, St. Louis and Southwestern first 4s. Southern Railway general 6s advanced 3 points to a new top.

Oil company loans extended their recent gains and several closed near their 1929 high. International Cement convertible 5s rose a point, coincident with the publication of favorable earnings report. International Match 5s and International Paper 5s made new highs. National Dairy 5½s and Paramount famous Leaky 6s stood out in the specialty group.

The strength of South American listings was a feature of the higher foreign division. European governments were firm.

The quotations represent sales of bonds (in thousands of dollars) and the workday's final sale prices in order given. To expedite transmission of the ticker, fractions when the same as the day's, and both low and close when same as high.

(Sales in $1000)	High	Low	Close
AbitibiP&P 5s '53	101	100¾	101
Alr. Sts. Prod. 7s '42	100½	100½	100½
Adams Exp. coll. 4s	87	86¾	86¾
Adams Exp. 4s '47	87	86¾	86¾
Adres. Corp. 6s	100¾	100¾	100¾
Ala. Gt. So. 5s	104	104	104
Ala. Power 5s			
Am. Agricul. Chem. 7s	104	103½	104
Am. Ch. & F. 5s	98	98	98
Am. Ch. & F. deb. 5s	101	101	101
Am. I.G.C. 5½s	100	100	100
Am. Mach. & F. 6s	101½	101½	101½
Am. Sm. & R. 5s	101	101	101
Am. Smelting 5s	101½	101	101
Am. Sug. Ref. 6s	103	103	103
Am. T.&T. 5s	106	105¾	106
Am. T.&T. 4½s	101	101	101
Am. T.&T. 4½s '29	100	100	100
Am. T.&T. 4½s '33	101	101	101
Am. W.W. & El. 6s	100	100	100
Do. 5s	97½	97½	97½
Am. W.W. & El. 5s	97½	97½	97½
Am. Chain 7s	104	104	104
Am. Co. Sec. 6s	86	86	86
Am. Co. Sec. 5½s	86	86	86
Do. coll. tr. 5s	85	85	85
Do. coll. tr. 4½s	84	84	84
Do. coll. tr. 4s	82	82	82
Am. W.W. & El. 6s	100	100	100
Do. 5s	97½	97½	97½
Am. W.W. & El. 5s	97½	97½	97½
Am. Chain 7s	104	104	104
Am. Co. Sec. 6s	86	86	86
Am. Co. Sec. 5½s	86	86	86
Do. coll. tr. 5s	85	85	85
Do. coll. tr. 4½s	84	84	84
Do. coll. tr. 4s	82	82	82
Am. Cyan. 5s	101	101	101
Am. Encaustic 7½s	100	100	100
Am. For. Pow. 6s	100	100	100
Am. Hide & L. 6s	100	100	100
Am. Int. Corp. 5s	100	100	100
Am. Mach. & F. 6s	101½	101½	101½
Am. Metal 6s	100	100	100
Am. Rad. & St. S. 6s	100	100	100
Am. Rolling Mill 5s	100	100	100
Am. Sm. & R. 5s	101	101	101
Am. Sm. Sec. 6s	100	100	100
Am. Sm. Sec. 5s	100	100	100
Am. Sug. Ref. 6s	103	103	103
Am. Tob. 6s	100	100	100
Am. Tob. 4s	100	100	100
Am. Tob. 4s '61	100	100	100
Am. Type Found. 6s	100	100	100
Am. Wat. Wks. 6s	100	100	100
Am. Wat. Wks. 5s	100	100	100
Am. Wat. Wks. 5s '34	100	100	100
Am. Wat. Wks. 5s '44	100	100	100
Am. Wat. Wks. 5s '54	100	100	100
Am. Wat. Wks. 5s '56	100	100	100
Am. Wat. Wks. 5s '58	100	100	100
Am. Wat. Wks. 5s '60	100	100	100
Am. Wat. Wks. 5s '62	100	100	100
Am. Wat. Wks. 5s '64	100	100	100
Am. Wat. Wks. 5s '66	100	100	100
Am. Wat. Wks. 5s '68	100	100	100
Am. Wat. Wks. 5s '70	100	100	100
Am. Wat. Wks. 5s '72	100	100	100
Am. Wat. Wks. 5s '74	100	100	100
Am. Wat. Wks. 5s '76	100	100	100
Am. Wat. Wks. 5s '78	100	100	100
Am. Wat. Wks. 5s '80	100	100	100
Am. Wat. Wks. 5s '82	100	100	100
Am. Wat. Wks. 5s '84	100	100	100
Am. Wat. Wks. 5s '86	100	100	100
Am. Wat. Wks. 5s '88	100	100	100
Am. Wat. Wks. 5s '90	100	100	100
Am. Wat. Wks. 5s '92	100	100	100
Am. Wat. Wks. 5s '94	100	100	100
Am. Wat. Wks. 5s '96	100	100	100
Am. Wat. Wks. 5s '98	100	100	100
Am. Wat. Wks. 5s '00	100	100	100
Am. Wat. Wks. 5s '02	100	100	100
Am. Wat. Wks. 5s '04	100	100	100
Am. Wat. Wks. 5s '06	100	100	100
Am. Wat. Wks. 5s '08	100	100	100
Am. Wat. Wks. 5s '10	100	100	100
Am. Wat. Wks. 5s '12	100	100	100
Am. Wat. Wks. 5s '14	100	100	100
Am. Wat. Wks. 5s '16	100	100	100
Am. Wat. Wks. 5s '18	100	100	100
Am. Wat. Wks. 5s '20	100	100	100
Am. Wat. Wks. 5s '22	100	100	100
Am. Wat. Wks. 5s '24	100	100	100
Am. Wat. Wks. 5s '26	100	100	100
Am. Wat. Wks. 5s '28	100	100	100
Am. Wat. Wks. 5s '30	100	100	100
Am. Wat. Wks. 5s '32	100	100	100
Am. Wat. Wks. 5s '34	100	100	100
Am. Wat. Wks. 5s '36	100	100	100
Am. Wat. Wks. 5s '38	100	100	100
Am. Wat. Wks. 5s '40	100	100	100
Am. Wat. Wks. 5s '42	100	100	100
Am. Wat. Wks. 5s '44	100	100	100
Am. Wat. Wks. 5s '46	100	100	100
Am. Wat. Wks. 5s '48	100	100	100
Am. Wat. Wks. 5s '50	100	100	100
Am. Wat. Wks. 5s '52

KEEP POSTED

Should the following securities be bought or sold?

GENERAL MOTORS
CURTISS-WRIGHT
KINNER MOTORS
RIO GRANDE OIL
FORD OF ENGLAND
CONTINENTAL OIL
TRANS. CON. AIR
DOUGLAS
RICHFIELD
AVIA. OF DELAWARE
BOLSA CHICA
TRANS AMERICA
BARNSDALL OIL
WESTERN AIR EXP.
FOKKER

And Many Others.

Our weekly review on Stocks will keep you posted. Copy on request.

Name .....

Address .....

CRAGHILL & COMPANY
Specialists in Aviation Securities
Merritt Bldg. TUcker 5265

40 PAGES OF facts!

You may not be on the road to the poor-house, but

THE POOR-HOUSE IS ON THAT ROAD

This 40-page booklet will show you how to avoid "THE DANGER LINE"

LAWRENCE AND COMPANY,
Suite 518 James Oviatt Building,
Los Angeles, California.
Gentlemen:
I am interested in your plan. Please send me your forty-page booklet, "Everybody Should Be Rich." There is no charge or obligation attached to this offer.

NAME .....
ADDRESS .....
CITY .....

FOR SALE
WILSHIRE COMMONWEALTH
65% 5% NOTE $350.00
COCA COLA BOTL.
50 SHARES ..... BID
50 Sec. Housing Pfd. $20.00
100 Consolidated Realty Pfd. .... Bid
100 Peerless Laundry U. ..... Bid
200 San Nicholas Mng. ..... .75
500 Commodore Pet. ..... .50
1000 Victoria Pfd. ..... .95
10 Western Auto Com. ..... Bid
200 Sunset Pacific Oil ..... Bid
125 Southwest. Finance Com. ..... .40
6000 Pacific Rural Prod. 6%'s ..$7.50
10000 Virginia Louise ..... .05
25000 Calif. Lutheran Hosp. 7's .$5.00
WANTED
CONSOLIDATED ROCK
COCA COLA BOTL.
BUCKEYE UNION COM.
ENGINEERS CHOICE
GREAT REPUBLIC

Buy Pet. Trade Sell
Lewis A. Kilborn Co. Am. Ry. & M.
Bell Petroleum Oil Cons. Ry. Equip.
L. V. Engineering Commodore Pet.
Calif. Crushed Fruit P. T. 33 and 50
— ADAMS —
CHADWICK CO
640 S. Spring St. — VAndyke 2212

For Sale!
MONOLITH MIDWEST
100 Shares @ $7.75
SAN NICOLAS MINING CO., LTD.
BOUGHT—SOLD—QUOTED
(Dividend furnished on request)
SEVEN TROUGHS
1000 Shares ..... Bid
WANTED:
Sunset .....$ .37½
Consolidated Realty 4.50
Third Twin Butte 10.75
Twenty Nine Palms 1.00
Canadian Holding U. 10.00
Int. Pet. 2 ..... 10.00
Int. Pet. 3 ..... 10.00
Commodore 7.50
Commodore ..... .50
Sunset 1.00
Pickwick Pet. 4.87½
Pickwick Pfd. 87½
WM. C. FASTNOW
Member L. A. Curb Exchange
548 So. Spring Street, Suite 327
Telephone FAber 4361

Dan Powell
WILL SELL
200 S. A. R. Gold .....$ .30
5000 Dodsco Union Con. ..... .11
100 Consolidated Realty ..... Bid
100 Peerless Laundry U. ..... Bid
100 Hollywood Dry A ..... Bid
200 Latin Amer. Mtg. ..... .25
10 Scotch Midwest 7.75
5000 Palm Verde Note 30.00
1000 Pickwick Pfd. ..... Bid
4 Pf. Sh. 92.50
300 Sunset Pac. A ..... .35
15 Pet. Petroleum 15.00
4 West. Ref. Com. ..... Bid
100 West. Ref. 6½% Pfd. ..... Bid
WANTED
Ball Vlge. Roots, Inc.
Com. Nash Star Petro.
Cosmos Sunset Pac.
Roots, Hmg. Nat. Hmg. Pfd.
Pickwick Twin Bell 1 & 2
(Subject to prior sale or withdrawal)
601 BOARD OF TRADE BLDG. 111 West 7th — TRinity 4836

STOCK & BOND SALESMAN
Street Bonds—Stock Underwritings
Drawing account to right man with clientele.
Between 10 and 12
702 Security Building
510 So. Spring St.

Wheat Futures Unsettled After Brisk Advance

CHICAGO, Dec. 3. (AP)—Brisk upturns in wheat values today accompanied broad general buying here, together with North American wheat export business totaling 1,750,000 bushels. Cables were at hand saying that Argentine wheat crop conditions in some sections had become pitiful. Conservative Argentine interests estimated the Argentine new crop exportable wheat surplus at but 90,000,000 bushels maximum.

Chicago closing quotations on wheat were unsettled 2¼c to 2⅞c a bushel higher than yesterday's finish. Corn closed at 1@1¼c to 1⅛c net advance, oats ⅝c to ⅞c up, and provisions unchanged to a rise of 30c.

Bulging prices at Buenos Aires and Liverpool gave increasing emphasis to wheat crop damage news today from Argentina. Late dispatches said the evidence was at hand which seemed to show that wheat losses would be especially severe in the Southern sections of Argentina where threshing has not yet started. Advices from Cordoba province told of yields one-third or less of normal. Highest quotations of the day for wheat here were attained in consequence partly of a telegraphic error which specified a much higher close of the Liverpool market than was actually the case. The mistake was quickly corrected, but not soon enough to prevent a fast temporary extra jump in values here.

Accelerating the general upward impetus of the Chicago market was a statement from authoritative sources purporting to show that world wheat requirements this season promise to use up completely the current world crop and surplus stocks as well, leaving consumers again dependent upon hand-to-mouth buying methods. Heavy profit-taking sales on today's advances were largely responsible for late unsettlement of the Chicago market. Deliveries of wheat today on Chicago December contracts wer eagain formidable, 2,885,000 bushels, but attracted only passing notice.

Corn and oats climbed with wheat.

Provisions reflected curtailment of warehouse stocks of lard, and also were responsive to upturns in hog values.

RANGE OF PRICES

CHICAGO, Dec. 3. (Exclusive)—

	Open.	High.	Low.	Close
Wheat—				
December	1.29⅝	1.32	1.29¼	1.30⅞
May	1.40⅝	1.43¼	1.40⅛	1.41⅞
Corn—				
December	.91	.92⅝	.91	.91⅝
Oats—				
December	.47⅛	.48⅛	.47⅛	.48
May	.51⅞	.52⅝	.51⅞	.52⅝

WINNIPEG

Wheat—				
December	1.42⅝	1.44⅞	1.42⅛	1.44⅛
May	1.50⅛	1.53⅛	1.50	1.52⅝
Oats—				
December	.83⅛	.84⅛	.83⅜	.83⅞
May	.88⅛	.89	.88	.88⅝

CHICAGO CASH GRAIN

Wheat. 2@3c higher: No. 1 hard winter, 1.32½; No. 2. 1.31¼@1.32.

Corn. 1@2c higher: No. 2 mixed, 94; No. 6, 81; No. 2 yellow, 97⅛@97½; No. 6, 82@83; No. 2 white, 98; No. 6, 82½; sample, 89@90.

Oats. 1@2c higher: No. 2 white, 49¼@50; No. 4, 44⅛@47; sample, 44.

PROVISIONS

Lard—	High.	Low.	Close.
December	10.65	10.47	10.65
January	11.05	10.97	10.97
May	11.47	11.32	11.40
No ribs.			
Belies—			
December			11.05
January	12.07	11.95	12.07
May	12.73	12.55	12.70

NEW YORK GRAIN

NEW YORK, Dec. 3. (AP)—Wheat spot firm: No. 1 northern spring, c.i.f. New York, 1.37⅛; No. 2 hard winter, f.o.b. New York, 1.38⅛; No. 2 Manitoba, do., 1.86⅛; No. 2 mixed durum, do., 1.33⅛; No. 2 amber durum, do., 1.38⅝.

Corn spot firm: No. 2 yellow, c.i.f. New York, 1.09⅝; No. 3 yellow, do., 1.06⅝.

Oats spot steady: No. 2 white, 56⅛.

LOCAL GRAINS

All quotations nominal and subject to market fluctuations. Prices quoted are per cwt., field run, in carloads only.

Wheat—

Milling	2.20	@2.35
Feed	2.25	@2.30
Corn—		
No. 2	2.10	@2.15
No. 3	2.05	@2.10
Barley—		
California packed	1.70	@1.75
Eastern bulk	1.60	@1.65
Milo maize—		
California packed	1.80	@1.85
Kafir—		
No. 2	1.65	@1.70
Milletseed—		
White	1.60	@1.70
Red	1.60	@1.65

CAR RECEIPTS

Wheat, 4; barley, 2; corn, 16; oats, 1; kafir, 1; flour, 3; cereals, 3; rice, 2; cottonseed, 4; total, 36. Hay, 2.

Local hay quotations corrected weekly by Los Angeles Grain Exchange:

Imperial alfalfa (new,) f.o.b.	
Los Angeles	25.00@26.00
Lancaster alfalfa	27.00@28.00
Oat hay	21.00@22.00
Barley hay (new)	20.00@21.00

POULTRY PRICES

No. 1	Hens, Leghorns, under 3½ lbs. each	.22
No. 2	Hens, Leghorns, 3½ to 4 lbs. each	.25
No. 3	Fryers, Leghorns, 2 lbs. and up each	.27
No. 4	Hens, colored, 4 lbs. and up each	.29
No. 5	Broilers, 1 to 1½ lbs. each	.27
No. 6	Broilers, over 1½ to 2½ lbs. each	.27
No. 7	Fryers, Leghorns, 2½ to 3 lbs. each	.27
No. 8	Fryers, colored, 2½ to 3 lbs. each	.29
No. 9	Roasters, soft bone, 4 lbs. and up, each	.29
No. 10	Stags	.18
No. 11	Old roosters	.19
No. 12	Ducklings, Pekin, 3½ lbs. and up, each	.18
No. 13	Ducklings, other than Pekin, 3½ lbs. and up, each	.18
No. 14	Old ducks, 3½ lbs. and up, each	.16
No. 15	Geese	.25
No. 16	Young Toms, dressed, 15 lbs. and up, each	.38
No. 17	Young Toms, dressed, 12 lbs. and up, each	.34
No. 18	Hen turkeys, 8 lbs. and up, each	.38
No. 19	Hen turkeys, dressed, 8 lbs. and up, each	.31
No. 20	Old Tom turkeys	.25
No. 21	Old Toms, dressed	.30
No. 22	Small hen turkeys, under 8 lbs., each	.15
No. 23	Small Tom turkeys, under 8 lbs., each	.15
No. 24	Capons, over than 8 lbs., each	.30
No. 25	Capons, 8 lbs. and up, each..	.35
No. 26	Rabbits, white, 2½ to 4 lbs., each	.20
No. 27	Rabbits, mixed colors, 2½ to 4 lbs.	.18
No. 28	Rabbits, old	.10

CHEESE PRICES

No. 1	New York Flats	.34
No. 2	New York Twins	.34
No. 3	New York Cheddars	.34
No. 4	Wisconsin Twins	.28½
No. 5	Wisconsin Daisies	.25
No. 6	Wisconsin Horns	.29
No. 7	Wisconsin Sandwich Prints	.29
No. 8	Wisconsin Cream Brick	.29
No. 9	Tillamook Triplets	.30
No. 10	Tillamook Horns	.30
No. 11	Tillamook Sandwich Prints	.30
No. 12	Western Triplets	.23
No. 13	Western Horns	.24
No. 14	Western Sandwich Prints..	.24
No. 15	California Flats	.24
No. 16	Case's Full Cream Jack	.24½
No. 17	Case's Half Skimmed Jack	.21½

Restraint of Trade

Water: That man wouldn't part with a dollar to save another man's life.

Wagon: Just plain mean, eh?

Water: Oh, no, he's an undertaker.

BUTTER AND EGGS

LOS ANGELES

Closing prices quoted are corrected daily by Produce Exchange of Los Angeles.

Butter

Wholesale price, 48.
Price to retailers, 51@52.

Eggs

Extras, 43½.
Fresh firsts, 42.
Case count, 41.
Medium, 37.
Small, 32.
Trade, 35.

SAN FRANCISCO, Dec. 3. (AP)—Net wholesale prices:

Butter, 92 score, 48; 90 score, 44.
Eggs, No. 1 extra small, 33½; No. 1 candled extra, 47½; No. 1 candled extra medium, 40½.
Cheese, California fancy flats, 23.

CHICAGO, Dec. 3. —Butter, steady; receipts, 9197 tubs; prices unchanged.
Eggs, steady; receipts, 3070 cases; extra firsts, 51@53; straight firsts, 48@49; current firsts, 40@43; ordinary firsts, 37@39; refrigerator firsts, 37½@38; refrigerator extras, 36½@39.

NEW YORK, Dec. 3.—Eggs, firm; receipts, 13,256; mixed colors, fresh gathered extras, 42; extra firsts, 57@58; firsts, 50@53; seconds, 45@47; refrigerator, best marks, 42; extra firsts, 40@41; firsts, 38½@39½; seconds, 37@38.
Butter, firm; receipts, 14,469; creamery, higher than extra, 44@44½; extra (92 score,) 43½; first (88 to 91 score,) 36@43½.
Cheese, steady; receipts, 143,041.

LIVE-STOCK MARKET

(Furnished by Federal-State Live-stock Market News Service)

ESTIMATED RECEIPTS

	Cattle	Calves	Hogs	Sheep
Los Angeles.	100	50	400	0
Chicago	11,000	3,000	40,000	13,000
Kansas City	9,000	1,500	10,000	4,000
Omaha	6,000	500	14,000	11,000
St. Paul	1,600	2,200	10,000	2,000
Denver	1,100	100	1,000	2,400
Fort Worth.	2,400	900	5,000	3,000
Total	31,200	8,250	78,100	34,400
Week ago ..	31,350	7,900	86,800	33,000

LOS ANGELES MARKET

CATTLE—There were 660 head of cattle held over from Monday, while only about 100 arrived yesterday. The quality of the supply on the whole was plain, but fairly broad demand existed and the resultant market was active and steady to strong on all classes.

Steer offerings consisted of small lots of common kind from 7.50@7.75, with a few thin light steers on the cutter order under 7.50. Two loads of light Arizona feeder steers sold in sizable lots from 8.50@9.25.

Half a load of good 985-pound Utah cows topped for the day at 8.25, while odd lots of heifers sold higher, including a small lot of mixed steers and heifers averaging 460 pounds at 8.50. The majority of cows, common and medium kind, sold from 6.00@7.50, with a few fleshy ones to 7.75@8.00. Cutters and low cutters were numerous from 3.00@5.50. A few bulls were included from 6.00@7.50, with odd head of weighty bulls up to 7.85.

CALVES—Only a few small lots were included in yesterday's fresh arrivals, while 193 head were held over from Monday. A good clearance was made today, day's supply at generally steady prices. A car of medium 288-pound Arizona calves sold for 9.75, while most of medium and weighty calves went over from 8.50@10.00, while a few lots of more desirable kinds sold up to 11.00. Fair odd head of milk vealers higher.

HOGS—Asking prices were considerably higher and yesterday's markets was slow. Prices generally were strong to 25c higher than Monday's average. Two cars of good 191-pound Nebraska butchers topped at 10.50, while a short load of 207-pound butchers made 10.00. A small lot of 142-pound averagers brought 9.00. Packing sows were fairly liberal around 8.50.

SHEEP—Offerings consisted of four decks of Arizona lambs that arrived late Monday. A good clearance was made today at steady prices. About three and a half decks of medium 84-pound Arizona lambs sold for 10.85, with 11 per cent shrink at 9.00. A small lot of good lambs was sorted out at 12.00, with a few common lambs at 9.00. Choice light lambs were quoted up to 12.50, with medium to choice ewes from 5.00@6.50.

YESTERDAY'S QUOTATIONS

Slaughter cattle and calves: Steers, 800 pounds up, medium, 10.15@11.25; choice, 11.25@10.15. Heifers, 850 pounds down, good, 8.50@9.50; common and medium, 6.00@8.50. Cows, good, 6.00@8.50; common and medium, 5.75@6.00; low cutters and cutters, 3.25@5.75. Bulls, yearlings excluded, good, 7.85@8.00; cutter to medium, 6.75@7.85. Calves, 500 pounds down, medium to choice, 10.50@11.00; cull and common, 7.00@10.25. Vealers, milk fed, good and choice, 12.25@14.50; medium, 11.00@12.25; cull and common, 8.00@11.00.

Hogs: Medium weight, 200 to 250 pounds, medium to choice, 9.50@10.25; light weight, 150 to 200 pounds, medium to choice, 9.75@10.50; light light, good choice, 160 pounds, medium to choice, 9.50@10.40. Packing sows, rough and smooth, 7.50@8.00. Slaughter pigs, 90 to 130 pounds, medium to choice, 8.50@10.00. (Soft or oily hogs and roasting pigs excluded in above quotations.)

Slaughter sheep and lambs: Lambs, 84 pounds down, good and choice, 11.50@12.50; 92 pounds down, medium, 10.50@11.50; all weights, common, 9.00@10.50. Ewes, 120 pounds down, medium to choice, 5.00@6.50; all weights, cull and common, 2.25@5.00.

OUTSIDE MARKETS

SOUTH SAN FRANCISCO, Dec. 3. (AP) Hogs, 167. Direct, 78. Steady to 10c higher. Load 189-pound Idahos, 10.50; six cars back.
Cattle, 110. Holdovers, 170. Very slow, weak. Three cars good 1175-pound Northern Californias, 10.60. Load medium 1040-pound Utahs, 10.25. Rhe stock es ear. Three cars mixed 975-pound Wyoming cows, 7.10.
Calves, 25; package 130-pound veals, 14.00. Few out at 12.00.
Sheep, none.

CHICAGO, Dec. 3.—Hogs, 40,000, 10 to 15c higher; 250 to 300 pounds, 9.15@9.65; 130 to 160 pounds, 8.75@9.55; packing sows, 8.15@8.85; pigs, 90 to 130 pounds, 8.50@9.25.
Cattle, 11,000; calves, 2000; better grade fed steers and yearlings steady; others weak to slow; steers, 1300 to 1500 pounds, 12.50@14.75; 950 to 1100 pounds, 12.75@16.00; fed yearlings, 950 to 1050 pounds, 13.00@16.00; heifers, 850 pounds down, 12.75@13.25; cows, 7.75@10.25; cutters, 4.50@6.00; bulls, 8.75@10.00; vealers, 13.00@16.00; stocker and feeder steers, 10.25@11.00.
Sheep, 13,000; steady to strong; lambs, 13.25@13.35; fat ewes, 5.50@6.00; feeding lambs quotable steady. Lambs, 92 pounds down, 12.50@13.40; ewes, 150 pounds down, 4.50@6.25; feeder lambs, 11.75@12.75.

DENVER, Dec. 3.—Hogs, 1000; five loads direct; four to California; steady; 190 to 220 pounds, 9.15@9.25, packing sows, 7.75.
Cattle, 2400; steady. 88-pound Wyoming lambs, 11.90; fat ewes, 7.35; feeder lambs, 10.75; fed wooled lambs, 11.85@11.90.
Cattle, 1100; active; steady to strong; heifers, 9.75@9.50; cows, 7.00@8.35; cutters, 5.00; veals, 14.00 down; calves, 11.00; bulls, 5.50@7.00; beef steers around 1100 pounds at 10.75; stockers and feeders, 9.50@11.50.

KANSAS CITY, Dec. 3.—Hogs, 10,000; active, 10@20c higher; 170 to 300 pounds, 9.15@9.30; 140 to 160 pounds, 8.60@9.10; packing sows, 7.50@8.25.
Cattle, 9000; slow, steady; fed steers and heifer calves, 14.00; long yearlings at 6 heavy steers, 14.00; short fed steers, 10.75@12.50; heifers, 11.50@12.25; butcher cows, 6.50@8.00; cutters, 4.50@5.75; medium native bulls upward to 8.25; vealers, 13.00 down; stockers and feeders, 8.50@11.00.
Sheep, 4000; lambs strong to 25c higher; sheep steady; desirable fed lambs, 12.75; natives, 11.50@12.25.

SOUTH ST. PAUL, Dec. 3.—Cattle, 1600; all classes in meagre supply, slow but steady; mixed yearlings, 12.50; beef cows, 6.25@7.50; heifers, 7.50@8.75; cutters, 4.75@5.75; bulls, 8.00 down; stockers and feeders steady, 8.25@9.50; calves, 2200; steady, 12.50@13.50.
Hogs, 10,000; slow, lights and butchers, 9.15 or 15c higher; packing sows, 8.00@8.25 or better; pigs, 8.25.
Sheep, 2000; bidding steady on better grade lambs at 12.25; asking 25c higher; fed lambs, 12.50; fat ewes nominally steady to 25c higher; 82-pound fat lambs, 12.00.
OMAHA, Dec. 2.—Hogs, 14,000; active, steady to 10c higher; top, 9.15; bulk 200 to 300-pound butchers, 9.00@15.00; packing sows, 8.00@8.25.
Cattle, 6000; fed steers and yearlings unevn. Fed steers and yearlings, 11.00@14.50; choice medium weight, 13.75; fed heifers, 11.00@12.75; bulk beef cows, 6.50@8.00; medium bulls, 7.50@8.00; practical top veals, 13.00; stocker and feeder steers, 10.00@11.40; few loads choice rearlings, 12.10@12.50.
Sheep, 11,000; all classes opening steady; bulk fed wooled lambs, 12.25@12.35; best light lambs held above 12.50. Early sales fed clipped lambs, 11.50; slaughter ewes mostly 5.00@5.50; feeding lambs downward from 12.00.
ST. JOSEPH, Dec. 3.—Hogs, 7000; fairly active; 10 to 15c higher; top, 9.15; bulk 160 pounds, 8.50@9.00; sows, 7.75@8.25.
Sheep, 4000; very little done; few Idaho wooled lambs, 12.35; about steady; asking higher or unward to 12.75 for fed westerns; aged sheep and feeders unchanged; fat ewes, 5.75 down; feeding lambs, 11.50@11.75.
Cattle, 2300; market slow but steady; 1115-pound steers, 12.00@13.50; beef cows, 6.50@7.75; cutters, 5.00@6.00; bulls, 6.50@7.50; choice veals, 13.50; stockers and feeders scarce.
PORTLAND, Dec. 3.—Cattle and calves steady; receipts, cattle, 125; calves, 15.
Hogs, steady; 350.
Sheep and lambs. Quotably steady, 75.

DAILY EASTERN CITRUS MARKETS

(By the Associated Press.)

Carlot shipments of California citrus, compiled for the California Fruit Growers' Exchange from railroad passing reports, were announced as follows:

SOUTHERN CALIFORNIA

	Oranges.	Lemons.
December 2	5	5
Season to date	2,314	325
Last season to date	426	666
CENTRAL CALIFORNIA		
December 2	222	1
Season to date	1,609	91
Last season to date	4,241	38
NORTHERN CALIFORNIA		
December 2	27	0
Season to date	99	2
Last season to date	305	14

Both California oranges and lemons were generally lower yesterday at eastern and middle western auction centers, with the exception that navels, where separately reported, were higher.

Analysis of trading gave the following price range per box:

	ORANGES Graded above choice.	Choice.	Graded above choice	Choice.	LEMONS Graded above choice	Choice.
New York	3.60@6.20	3.10@5.60	7.70@ 9.80		6.45@8.30	
Boston	3.20@6.25		9.80		7.35	
Chicago	3.35@6.35	2.50@5.35	8.25@11.85		6.20@9.65	
Philadelphia	4.15@6.35		9.80		7.25	
Pittsburgh	5.70	4.40@4.70	...	...	8.65@7.65	
St. Louis	5.05@6.00	4.25@5.50	8.95	...	6.65@7.65	
Baltimore	4.15@6.35		9.15			
Detroit	3.70@6.20	2.45@4.90	...	...	...	

Prices by sign of Sunkist brand Valencia oranges were reported to the California Fruit Growers' Exchange shippers, as follows:

	80s	100s	126s	150s	176s	200s	216s	252s	288s	324s
NEW YORK—Valencias.										
Senator, Frances		5.60	5.60	5.60	5.90	6.20	5.90	5.30	4.75	4.20
Veritos, Hillgrove				5.40	5.40	5.50	4.55	4.40	4.30	4.00
Navels—										
Earlibest, Citro	5.50	6.10	5.20	5.20	5.20	5.15	5.00	4.70	4.30	3.30
BOSTON—Valencias.										
Carmencita, Placentia	...	...	...	...	6.10	6.10	5.35	4.25	4.00	3.25
Glendora Home, Glendora	...	...	...	...	...	...	5.10	3.35	3.05	2.75
Navels										
Sunbonnet, Lindsay	...	3.75	4.95	5.50	5.40	5.00	4.45	4.30	4.00	...
CHICAGO—Valencias.										
Defiance, Downey	...	...	...	...	6.00	6.15	6.10	6.00	6.00	4.85
Pet. San Dimas	...	...	...	...	...	5.60	5.50	5.30	5.00	4.10
Navels.										
Desert Sweet, Phoenix	...	5.10	5.50	5.75	6.40	6.80	6.45	6.45	6.05	...
La Suprema, Tla. Wirhi	...	...	5.00	5.50	5.80	6.00	6.00	6.00	5.50	4.15
PHILADELPHIA—Valencias.										
Rooster, Orange	...	...	...	7.00	6.10	5.85	5.70	5.35	4.95	4.50
DETROIT—Valencias.										
Scepter, Orange	...	...	...	...	5.00	5.35	5.95	6.70	6.45	6.20
Navels										
Golden Trail, Success	...	4.50	4.55	5.40	5.65	6.05	6.05	5.85	5.35	...
PITTSBURGH—Navels.										
Heart of California, Merryman	...	...	...	...	5.80	6.25	6.50	6.20	6.10	5.05
ST. LOUIS—Valencias.										
Airablin, Pillmore	...	...	...	...	...	...	...	6.15	5.95	5.60
Navels.										
Nature's Best, Lisko	...	5.30	5.10	5.80	6.00	6.20	6.35	6.35	6.15	...
Carlot sales averages per box were reported to the California Fruit Growers' Exchange on its own brands and to the Associated Press on all others as follows:										
BOSTON—Valencias lower; navels unchanged. Florida carlot sales: Five cars oranges, $3.60; three cars grapefruit, $4.25.										
CALIFORNIA VALENCIAS										
Rooster, OR. Sunkist, Orange										4.60
Mohawk, OR. extra choice, Orange.										3.25
Scepter, OR. Sunkist, Orange										4.10
Rooster, OR. Sunkist, Orange										4.85
Scepter, OR. Sunkist, Orange										5.80
Rooster, OR. Sunkist, Orange										5.60
Whittier, WD. Sunkist, Whittier										3.25
Scepter, OR. Sunkist, Hillgrove										3.65
Corcoran, OR. Sunkist, Placentia										6.25
Corcoran, NO. Sunkist, Placentia										4.60
Glendora Home, OF. Sunkist, Glendora										3.20
Subconscious, LM. Sunkist, Lindsay (navels)										4.85
LEMONS										
Bear, OK. Sunkist, Upland										9.80
Cub, OK. Red Ball, Upland										7.35
BALTIMORE — Lemons were higher. Florida sales: Two hundred and nineteen boxes oranges, $3.30; 14 boxes tangerines, $2.40.										
CALIFORNIA LEMONS										
Fresco, CC. Sunkist, Base										7.15
PHILADELPHIA — Valencias generally higher; lemons lower, Florida carlot sales: Nine cars oranges, $3.45; five cars grapefruit, $4.10; three cars tangerines, $2.15.										
CALIFORNIA VALENCIAS										
Scepter, OR. Sunkist, Orange										6.35
Scepter, OR. Sunkist, Orange										5.30
Veritop, WD. Sunkist, Hillgrove										4.15
Clubhouse, WD. orchard run, Hillgrove										4.40
LEMONS										
Pet. SD. Sunkist, San Dimas										9.90
Greyhound, SD. Red Ball, San Dimas										7.25
PITTSBURGH — Oranges were easier. Florida carlot sales: Six cars oranges, $2.95.										
CALIFORNIA NAVELS										
Heart of California, Merryman										5.70
Washington, OC. Red Ball, Merryman										4.70
Martha, Washington, OR. Red Ball, Tustin (Valencias)										4.40
DETROIT—Oranges were lower.										
CALIFORNIA VALENCIAS										
Colonel, OR. Sunkist, Orange										5.45
Scepter, OR. Sunkist, Orange										6.20
Scepter, OR. Sunkist, Orange										5.95
Golden Trail, TC. Sunkist, Success (navels)										5.30
Crystal, RH. choice, Riverside (navels)										4.45
Paysan, RH. Loma (navels)										4.90
Sunnycal, ACO. Sunkist, Lateen Spur										4.20
Final, RIVET. Fancy, La Verne										4.30
Pet. SD. Sunkist, San Dimas										4.35
Blue W, WD. Red Ball, Whittier Groves										3.55
Magnetic, WD. choice, Whittier Groves										3.45
Orcutt, WD. choice, Whittier Groves										3.55
NEW YORK—Oranges dull with sharp decline; lemons easier and lower. Carlot sales: Twenty-one cars oranges, four cars lemons. Thirty-five cars oranges, $3.80; fifteen cars grapefruit, $4.65; twelve cars tangerines, $2.80.										
CALIFORNIA VALENCIAS										
Senator, OR. Sunkist, Frances										5.75
Veritop, WD. Sunkist, Hillgrove										4.30
Searchlight, OR. Red Ball, Orange										3.65
Mohawk, OR. extra choice, Orange										3.60
Captain, OR. Red Ball, Kathryn										3.10
Scepter, OR. Sunkist, Orange										4.60
Rooster, OR. Sunkist, Orange										5.00
Senator, OR. Sunkist, Frances										5.30
Colonel, OR. Sunkist, Orange										5.30
Scepter, OR. Sunkist, Orange										5.70
Scepter, OR. Sunkist, Orange										5.80
Scepter, WD. Sunkist, Orange										5.80
Rooster, OR. Sunkist, Orange										4.95
George Washington, OR. Sunkist, Tustin										5.45
La Vista, OR. orchard run, Tustin										3.80
General, OR. Sunkist, Tustin										3.90
Georges Washington, OR. Sunkist, Tustin										5.40
Martha Washington, OR. Red Ball, Tustin										3.20
La Vista, OR. orchard run, Tustin										3.85
General, OR. Sunkist, Tustin										6.20
Colonel, OR. Sunkist, Tustin										5.30
Colonel, OR. Sunkist, Tustin										5.30
NAVELS										
Earlibest, CC. Sunkist, Citro										5.15
Rocky Hill, CC. Sunkist, Wirhi										5.90
La Suprema, CC. Sunkist, Wirhi										5.10
Pet. Whitney, CC. Sunkist, Whitney										5.10
Golden Trail, TC. Red Ball, Success										3.80
Ward's Fancy, TC. Sunkist, Edison										5.65
Ward's Fancy, TC. Red Ball, Edison										5.05
Orbit, CC. Red Ball, Exeter										4.00
Skyrocket, CC. Sunkist, Exeter										4.10
Golden Trail, TC. Red Ball, Placentia										4.10
La Suprema, CC. Sunkist, Wirhi										4.45
Solid Gold, CC. Red Ball, Wirhi										4.50
Fancy, RO. Sunkist, Redlands										4.60

OIL NEWS

BY HOWARD KEGLEY

Failing to develop production on the Richfield when two projects were drilled near the State highway at Coyote Hills, the Continental Oil Company is preparing to drill a test well 400 feet out in the ocean in search of oil.

Continental leased twenty acres along the ocean and will drill Tide-land Permit No. 1-24. Piles are being driven preparatory to construction of a 400-foot pier for the big rig and derrick.

The two lots originally drilled by Continental were Franklin No. 1, which developed heavy gas pressure after eight months ago, and Klink C. Ballard No. 1, a short distance away, which had showings corresponding with those encountered in Franklin No. 1, but failed to develop production at a depth of 4460 feet.

Other Continental's tideland lease from J. F. Getty, Inc., has approximately thirty acres for a similar undertaking that will be started early in the new year.

Deep Tests

Two of the deepest holes drilled in the Dominguez field have started to flow, and indications are that both will soon be placed on production. The Associated Oil Company's Dr. Francis No. 3, originally drilled to 5116 feet, was plugged back to 4630 feet, and is flowing about 400 barrels of oil per day, testing 41 per cent.

The Shell Oil Company's Reyes No. 39 has started to flow at the rate of 1300 barrels of 28-deg. gravity oil per day from a depth of 4686 feet, and the output is understood to be clean. In the past completed projects have come in at Dominguez from depths not to exceed 4300 to 4400 feet.

Gradually Breaking Down

Yesterday's output of oil at Santa Fe Springs was 174,3213 barrels, the decrease being attributed to several explosions by the various operators, the majority coming in from the lower Clarke sand. According to reports from the field, the companies are doing everything possible to keep down the flow of new oil without endangering their operations.

Two of the latest completions in-clude the Star Petroleum Company's No. 2, southeast of the Four Corners at Santa Fe Springs. It came in with a depth of 6250 feet for 100 barrels of oil per day. The Rexford Oil Company's Howard No. 1 came in for 4100 barrels of oil per day from the lower Clark sand. A number of others may be brought in before the end of the week.

Complete Test

The Pacific Gas and Electric Company has completed a series of tests of the natural-gas pipe line recently constructed from Kettleman Hills to Emeryville, where eight wells of the Millham Exploration Company have been tapped.

For the past week high pressure has been applied to fifty miles of line between the two points. It has been given a thorough test preparatory to turning into it a capacity supply of gas to be sent into the bay district for domestic use.

Sliding Production Test

The Pacific Western Oil Company yesterday was making a production test to the Orizon No. 14 in the Ventura-avenue field, and it should be completed in a day or two. More than 1000 feet of oil sand is in evidence, with bottom of the hole at that foot.

With the exception of the Ventura-avenue project, the Gibraltar Zone No. 1 wildcat, fifteen miles northwest of Santa Barbara, and the gas-producer flowing under bean in the Elwood field, all other Pacific Western drilling jobs are suspended.

Rigging Test

The Union Oil Company is rigging Signal-Ventura No. 1 wildcat on the La Brea Ranchos, located on the south flank of the Puente Hills between Soon Canyon and the company's Brea lease. The test is on a 2500-acre lease.

Resuming Drill

The Standard Oil Company yesterday was preparing to run drill pipe to resume operation in No. 81 on Sec. 11, 23-17, on the north dome at Kettleman Hills. This project was killed a month ago with bottom at 6673 feet to enable it to be deepened.

Upgrade Three

The Petroleum Securities Company has suspended operations on three Kettleman tests, two having penetrated the oil sand. Its Rideout No. 1 on Sec. 14, 22-17, on the north dome, was suspended at 6660 feet, and is the deepest test in the entire field. The Felix No. 1 on Sec. 23 was halted at a depth of 7170 feet in oil sand and Ladd No. 1 on Sec. 28 was suspended at 6640 feet.

Building Boilers

"Bull" McWherton is hauling in equipment and installing boilers for a new test to be drilled near the Gordon Brothers' lease being prospected by the Petroleum Securities Company at Signal Hill. This project is to search for deep production already discovered by a number of operators in the southeasterly portion of the field.

Bonding in Claim

The Ohio Oil Company is swabbing Recreation Gun-Club No. 1 at Playa Del Rey in an endeavor to clean it bottom and indications are it will be recemented at about 5600 feet for another water shut-off job.

Delays in Gas

The Continental Oil Company yesterday completed Bixby No. 30 at Signal Hill. It came in for 810 barrels of 37-deg. gravity oil per day from a depth of 4948 feet.

Under Control

The Keystone Petroleum Company's No. 1 wildcat on Sec. 18, 23-17, southeast of the Lost Hills area in Kern county, has been placed under control and is again drilling ahead. Company officials report that the drill is progressing slowly in a formation having considerable gas pressure, and will continue to at least 3000 feet, or perhaps 3500 feet before another test is made.

Less than a week ago Keystone's No. 1 was bailed at 3100 feet and put out about 30,000,000 to 50,000,000 cubic feet of gas. Twenty-five tons of mud were forced into the hole to control the gas flow to enable resumption of operations.

NEW SHIP RATE WAR IMPENDING

Dutch East Indies and Pacific Coast Lines Involved

Two Members of Conference Planning Withdrawal

Cut in Sardine Tariffs to Java Already Made

BY WAYNE B. CAVE

The threat of a rate war in the Pacific Coast-Dutch East Indies trade now rises to haunt shipping, due to the abrogation of the conference agreement both by the Dutch-owned Java Pacific Line and the British-owned Kerr Line.

Followers see in the move an act of revenge fraught of ill-feeling and veiled insinuations of rate promises not-kept, and a probable slashing of all rates. Klaveness Line, Norwegian owned, and just entering the field and the conference, is portrayed as the innocent by-stander who will suffer as much as the principals.

Already Java Pacific has announced drastic reductions on canned sardines to Java, effective with the first steamer after the withdrawal notice comes into force January 26, next. The rates will be 30 cents to Group A ports such as Sourabaya, Samarang, Batavia and Macassar, and 35 cents to Group B. ports, which include the the rest. Present quotations are 45 cents and 52 cents respectively, but these contracts expire December 31. The other Java lines are expected to meet the cut.

First trouble in this trade to the Dutch East Indies was brought about by a nonconference line invading the field and cuting the prices to demoralise the conference. Ostensibly the abrogation of the conference agreement is to meet this outsider's competition only, but actually, the principals are said to recognize it as the beginning of a war between the Kerr Line and the Java-Pacific.

Incidentally the Pacific Westbound Conference recently cancelled the contract of one sardine shipper because of alleged violations of the contract terms in shipping via nonconference lines, and is reported preparing to take simular action against two others, according to the Pacific Shipper.

GOLDSMITH DIES AT POST IN PANAMA

Lee F. Goldsmith, customs inspector at Panama, and until four years ago acting United States Shipping Commissioner at Los Angeles Harbor, died in a Colon hospital November 21, according to word reaching here yesterday. Death was declared due to acute meningitis. Goldsmith had inspected the liner Salvador and returned home, where his roommate discovered him running fever and had him taken to the hospital where he passed away the following day. "Goldy" as he was known on both coasts, visited here during the Shrine convention while on leave last summer, returning to his canal post in September. Before coming first to Los Angeles he was an acting shipping Commissioner at Norfolk, which he claimed as his home, and where his body is expected to be returned for burial.

Hugh M. Curran, forester for the Federal Bureau of Insular Affairs and family of four, sailed on the Norwegian motorship Tai Yin of the Barber Line yesterday for his new post at Manila. Also departing were Col W. B. Kynan, U. S. A. retired, bound for Manila to visit a son who represents Carl Laemmle, and Robert S. MacDougall, Manila attorney. The vessel is on her second voyage in the new service, direct to Manila and the Orient.

Brief advices yesterday told of the grounding of the Swayne & Hoyt steamer Point San Pedro on the rocks near Vancouver, B. C. It was understood her plight was not critical, but sufficient to disarrange schedules. She was due to sail from here the 14th inst., for the Gulf of Mexico.

Nippon Yusen Kaisha yesterday, for the first time, had four of its ships in Los Angeles Harbor at the same time. They are the liner Bokuyo Maru, carrying passengers and freight from Chile to Japan; the liner Ginyo Maru with passengers and freight from Japan for Chile; and the freighters Atago Maru and Kuma Maru, both bound home from New York, and lifting some cargo here.

The British steam liner, Oaxaca, which lapsed into temporary idleness after two recent voyages down the Mexican coast, is reported slated to sail again late this week, but only with freight for a fish cannery now building at Magdalena Bay. The vessel is owned by J. C. Hobbs of Vancouver, B. C., and is under charter to Frank C. Hill.

Flags of nine maritime nations flew from taffrails at the harbor yesterday. They included the Swedish Balboa, French Notre Dame de Fourviere, Belgian tanker Belgian Gulf, Italian Peltre, Dutch Bengalia, and several British, four Japanese and numerous American ships.

ARRIVALS AND DEPARTURES

ARRIVED, TUESDAY, DECEMBER 3

Ship	Time	From	Operator
MALAYAN PRINCE, ms. (Br.)	12:10 a.m.	Norfolk	Prince Line
DOROTHY WINTERMOTE, ss.	12:50 a.m.	San Diego	McCormick S.S. Co.
JANE NETTLETON, steamer	12:50 a.m.	San Diego	Andrew F. Mahony
BALBOA, motorship (Swed.)	1:20 a.m.	La Union-S.D.	Johnson Line
NOTRE DAME DE FOURVIERE	4:00 a.m.	Manila-Manila	Pacific S.S. Co.
SANTA ELIZA, steamer	4:00 a.m.	Buenos Aires	Blue Star Line
SHEAF CROWN, steamer (Br.)	7:00 a.m.	Galveston	Agri. Furnace Line
CALIFORNIAN, steamer	7:00 a.m.	Texas Gulf	Texas S.S. Co.
ADMIRAL BENSON, steamer	8:00 a.m.	San Diego	Pacific S.S. Co.
CORBETT, tanker	8:00 a.m.	Elwood	Richfield Oil Co.
CHEHALIS, steamer	8:00 a.m.	Portland	Williams Line
PENHILL, motorship (Nor.)	8:00 a.m.	San Francisco	Nav. Libera Triestina
F. H. HILLMAN, tanker	8:00 a.m.	San Francisco	Anglo-Mexican Pet. Corp.
LETITIA, motorship (Ital.)	8:00 a.m.	Hamburg	Prentice & Kerr
FALK, steamer	8:00 a.m.	Portland	Pacific S.S. Co.
SUTTERCO, steamer	8:00 a.m.	Mobile	Transmarine Lines
ADMIRAL, tanker	8:00 a.m.	New York	Standard Trans. Co.
ADMIRAL WATSON, steamer	8:00 a.m.	Seattle-S.F.	Pacific S.S. Co.
BORDEAUX MARU, ss. (Jap.)	7:00 p.m.	Orient-S.F.	Dollar Line
CHEHALIS, steamer	7:00 p.m.	Vancouver, B. C.	Hart-Wood Lbr. Co.
CASTLEPOINT, steamer	11:30 p.m.	Charleston	Nelson S.S. Line

Vessels arriving between 9 p.m. and midnight estimated from radio reports and operators' advices.

SAILED, TUESDAY, DECEMBER 3

Ship	Time	For	Operator
SANTA EULALIA, steamer	2:30 a.m.	Providence	Isthmian S.S. Lines
KUMA MARU, steamer (Jap.)	3:40 a.m.	Yokohama	Nippon Yusen Kaisha
HALLANGER, steamer (Nor.)	11:50 a.m.	Shanghai	Standard Trans. Co.
JANE MINAFLADES, tanker	12:00 m.	Martinez	Western Oil & Refg. Co.
HELEN F. DREW, steamer	1:40 p.m.	Coos Bay	Goodyear Redwood Lbr. Co.
MARIE, motorship (Nor.)	1:50 p.m.	Manila	Barber Line
COVENA, steamer	1:50 p.m.	Coos Bay	Hammond Lumber Co.
OLYMPIC, tanker	1:50 p.m.	Seattle	Olympic S.S. Co.
OLYMPIA, steamer	2:00 p.m.	Portland	Pacific S.S. Co.
TOKUYO MARU, ss. (Jap.)	2:00 p.m.	Honolulu	Nippon Yusen Kaisha
BORUTO, motorship (Ital.)	2:00 p.m.	San Francisco	Nav. Libera Triestina
LETITIA, motorship (Ital.)	10:45 p.m.	Barcelona	Nav. Libera Triestina
MALAYAN PRINCE, ms. (Br.)	1:45 p.m.	Shanghai	Prince Line
GINYO MARU, steamer (Jap.)	1:45 p.m.	Nippon Yusen Kaisha	
WAPAMA, steamer	2:00 p.m.	San Francisco	L. A. & S. F. Nav. Co.
WAPAMA, steamer	2:00 p.m.	San Francisco	L. A. & S. F. Nav. Co.
DOROTHY WINTERMOTE, ss.	2:00 p.m.	San Diego	McCormick S.S. Co.
MARMALEE, steamer	2:00 p.m.	Seattle	Matson Nav. Co.
WESTPORT, motorship (Nor.)	2:00 p.m.	Portland	Fearnley & Eger
NOTRE DAME DE FOURVIERE	2:00 p.m.	San Francisco	French Line
ATAGO MARU, ms. (Jap.)	2:00 p.m.	Yokohama	Nippon Yusen Kaisha
WILFORD, steamer	2:00 p.m.	Willapa Harbor	Dollar Line
ILLINOIS, tanker	2:00 p.m.	Fort Arthur	Texas S.S. Co. of N. Y.
BIGALO, tanker	2:00 p.m.	Singapore	Trans-Atl. S.S. of Goth'g
ARROW POINT, tanker (Br.)	2:00 p.m.	Land's End	Anglo-Mexican Pet. Corp.
SAN ROSENDO, tanker (Br.)	4:00 p.m.	Land's End	Anglo-Mexican Pet. Corp.
ESTERO, steamer	4:00 p.m.	Seattle	Union Oil Co.
KEWANEE, tanker	4:00 p.m.	Seattle	Associated Oil Co.
HAMLIN P. McCORMICK, ss.	4:00 p.m.	San Diego	McCormick S.S. Co.

Vessels sailing between 9 p.m. and midnight estimated from operators' advices.

TO ARRIVE AND SAIL TODAY

VESSELS DUE TO ARRIVE, WEDNESDAY, DECEMBER 4

Ship	Berth	From	Operator
WEST NILUS, steamer	178	San Francisco	Pat.-Argen.-Brazil Line
MARYLAND, steamer	167	San Francisco	Los Angeles S.B. Co.
ADMIRAL PEARY, motorship	154	Portland-S.F.	Pacific S.S. Co.
ADMIRAL PEERY, steamer	154	Port Angeles-S.F.	Pacific S.S. Co.
AMERICAN LEADER	167	New York	Amer.-Hawaiian S.S. Co.
WILLIAM H. DOHENY, tanker	1-B	Baltimore	Pan-Amer. & T. Co.
NORDANGER, tanker (Nor.)	167	Tampico	Anglo-Mexican Pet. Corp.
GAL BIRD, steamer (Br.)	167	Rosario	Standard Oil Co. of Cal.
H. T. HARPER, tanker	Anc.	Manzanillo	Standard Oil Co. of Cal.
O. G. SCOFIELD, tanker	Anc.	Bellingham	Standard Oil Co. of Cal.
SOLANO, steamer	196	Grays Harbor	Hart-Wood Lumber Co.
EDNA CHRISTENSON, steamer	193	Grays Harbor	Sudden & Christenson
LOYALTON, steamer	36	Willapa	E. K. Wood Lumber Co.
POINT LOMA, steamer	38	Grays Harbor	Hart-Wood Lumber Co.

VESSELS DUE TO SAIL, WEDNESDAY, DECEMBER 4

Ship	Berth	For	Operator
BALBOA, motorship (Swed.)	53	San Francisco	Johnson Line
CADDOPEAK, steamer	51	Newport News	Nelson S.S. Co.
BENGKALIS, steamer (Dutch)	51	San Francisco	Java-Pacific Line
ADMIRAL WATSON, steamer	178	San Diego	Pacific S.S. Co.
WEST NILUS, steamer	178	Monterey	Pat.-Argen.-Brazil Line
HARVARD, steamer	155	San Diego	Los Angeles S.B. Co.
ORAN, steamer	220E	San Francisco	Blue Star Line
CHARLES WHEELER, Jr., steamer	178	Portland	McCormick S.S. Co.
HEKTOR, steamer (Nor.)	178	San Francisco	Brunsvaard Line
DAMON, steamer (Br.)	178	Portland	Miles Northeast Co.
WM. A. McKENNY, steamer	190	San Francisco	Isthmian S.S. Lines
ADMIRAL PEARY, motorship	154	Portland-S.F.	Pacific S.S. Co.
CADDOPEAK, steamer	172	Everett	Richfield Oil Co.
CALIFORNIA, tanker	167	Tocopilla	Richfield Oil Co.
F. F. HILLMAN, tanker	167	Valparaiso	Acct. Chile S.S. Co.
AURORA, tanker	238	Richfield	Standard Oil Co. of Cal.
H. T. HARPER, tanker	Anc.	El Segundo	Standard Trans. Co.
O. G. SCOFIELD, tanker	Anc.	Bellingham	Standard Oil Co. of Cal.
JANE NETTLETON, steamer	36	San Francisco	Andrew F. Mahony
TRINIDAD, steamer	224	Eureka	Hammond Lumber Co.
PHILIPPIC, steamer	84	San Francisco	Nelson S.S. Co.
CHEHALIS, steamer	84	San Francisco	Bayside S.S. Co.
POINT SAN PEDRO, steamer	2320	Puget Columbia	Gulf-Pacific Line
MORAVIA, tanker	240	Shell	General Pet. Corp.
SHEAF CROWN, steamer (Br.)	Anc.	Kobe	Acct. Furness Line

RADIO REPORT

The Radio Corporation of America, in co-operation with the United States Health Service and the Seaman's Institute, will receive requests through the KSS station at Los Angeles Harbor for medical and surgical services for ships at sea.

LOS ANGELES STATION
Noon, December 3

HERMAN FRASCH, Balboa for Los Angeles, 1366 miles north of Balboa.
ANTIETAM, Antofagasta for Los Angeles, 1223 miles south of Los Angeles.
PACIFIC HEMLOCK, Balboa for Los Angeles, 1144 miles south of Los Angeles.
PLEIADOON, Balboa for Los Angeles, 1436 miles south of Los Angeles.
HOLLYWOOD, Los Angeles for Montevideo, 9009 miles south of Los Angeles.
EMERGENCY AID, Balboa for Los Angeles, 2292 miles south of San Francisco.
DIXIE ARROW, Balboa for Los Angeles, 2351 miles south of Los Angeles.
JAVA ARROW, Los Angeles for Balboa, 469 miles north of Balboa.
JAPAN ARROW, Los Angeles for Balboa, 905 miles north of Balboa.
LEVANT ARROW, Balboa for Los Angeles, 780 miles north of Balboa.
CHATEAU THIERRY, San Francisco for Balboa, 1793 miles south of San Francisco.
ROBIN GOODFELLOW, Balboa for Los Angeles, 1533 miles north of Balboa.
BALDWILL, Balboa for Los Angeles, 1188 miles north of Balboa.
SULANIERCO, Los Angeles for Balboa, 1393 miles north of Balboa.
SAN GABRIEL, Balboa for San Diego, 1541 miles south of San Diego.
CALUCHE, Tocopilla for Los Angeles, 1423 miles south of Los Angeles.
W. S. STEED, Los Angeles for aBlboa, 2405 miles north of Boca.
PRESIDENT GARFIELD, San Francisco for Honolulu, 806 miles west of San Francisco.

8 p.m., December 3

YANKEE ARROW, Yokohama for Los Angeles, 726 miles west of Los Angeles.
KOYO MARU, Japan for Los Angeles, 1380 miles west of Los Angeles.
CITY OF LOS ANGELES, San Jose for Manzalan, 884 miles south of Manzalan.
ARIZONA, Los Angeles for Balboa, 1318 miles north of Balboa.
TEJON, Los Angeles for Balboa, 1305 miles south of Los Angeles.
CUZCO, San Francisco for Paita, 1652 miles north of Paita.
MIRRABOOKA, Los Angeles for Astoria, 720 miles south of Astoria.
TOPILA, Portland for Los Angeles, 80 miles south of Portland.
F. H. HILLMAN, Richmond for Los Angeles, 190 miles north of Los Angeles.
ARIZONA, Los Angeles for Portland, 670 miles south of Portland.
P. H. HILLMAN, Richmond for Los Angeles, 190 miles north of Los Angeles.
ARIZONA, Los Angeles for Portland, 670 miles south of Portland.
F. H. HILLMAN, Richmond for Los Angeles, 190 miles north of Los Angeles.
TOPILA, Portland for Los Angeles, 80 miles south of Portland.
DODD, Balboa for Los Angeles, 574 miles south of Balboa.
H. T. HARPER, Manzanillo for Los Angeles, 155 miles south of Los Angeles.
The M. tker Radio is 2d T her pph Los Angeles Receiving Hospital staff, will receive requests for medical and surgical services from ships' crews from vessels at sea through KOK station at Los Angeles Harbor.

LOS ANGELES STATION
Noon, December 3

SAN GABRIEL, Balboa for Los Angeles, 1541 miles north of Balboa.
CONSTANCE CHANDLER, Balboa for Los Angeles, 2026 miles south of Los Angeles.

8 p.m., December 3

PRESIDENT TAFT, Yokohama for Honolulu, 802 miles west of Honolulu.
SAN LUCAR, Balboa for Los Angeles, 1800 miles south of Los Angeles.
OTOKIA, Los Angeles for Wellington, 4600 miles southwest of Los Angeles.
BOREN, Los Angeles for Brisbane, 7736 miles southwest of Los Angeles.
BARBARA CATES, Balboa for Balboa, 2776 miles northwest of Balboa.
SAN BERNARDINO, Los Angeles for Balboa, 1278 miles southwest of Los Angeles.
ANADAN, Sydney for Los Angeles, 1600 miles southwest of Los Angeles.
WASHINGTON, Tupolobampo for Yavaros, arriving Yavaros at 8 p.m.

Noon, December 4

NARENTA, Balboa for Los Angeles, 800 miles south of Los Angeles.
MARKLAND, Los Angeles for Hamburg, 513 miles northeast of Colon.

8 p.m., December 4

NORDANGER, Tsingtao for Los Angeles, 220 miles west of Los Angeles.
OKUHEN BRIDGE, Balboa for Japan, 950 miles southwest of Los Angeles.
HAMLIN P. McCORMICK, Los Angeles for San Diego, 5 miles south of Los Angeles.
AUSTRALIA, Los Angeles for Pressantle, 864 miles southwest of Los Angeles.
OLYMPIC, Columbia River for Los Angeles, 180 miles north of Los Angeles.
COVENA, Los Angeles for Coos Bay, 70 miles north of Los Angeles.
ADMIRAL PEARY, San Francisco for Los Angeles, 148 miles north of Los Angeles.
ADMIRAL WATSON, San Francisco for Los Angeles, 2 miles north of Los Angeles.
EDNA CHRISTENSON, Grays Harbor for Los Angeles, 175 miles north of Los Angeles.
HALLANGER, Los Angeles for Shanghai, 95 miles west of Los Angeles.
KEWANEE, Los Angeles for Seattle, 47 miles north of Los Angeles.
ADMIRAL BENSON, Los Angeles for San Francisco, 296 miles south of San Francisco.
UTACARBON, Los Angeles for San Francisco, 175 miles south of San Francisco.

SAN FRANCISCO STATION
8 p.m., December 3

POINT MONTARA, San Francisco for Portland, 27 miles from San Francisco.
IWATESAN MARU, Yokohama for San Francisco, 1230 miles from San Francisco.
BARBARA CATES, Seattle for Balboa, 2977 miles from Balboa.
WHITNEY OLSON, Bellingham for Los Angeles, 668 miles from Los Angeles.
EMMA ALEXANDER, San Francisco for Victoria, 700 miles from Victoria.
LAKE MIRAFLORES, Los Angeles for Martinez, 295 miles from Martinez.
DOYLESTOWN, San Francisco for Los Angeles, 24 miles from San Francisco.
ADMIRAL FITZHUGH, San Francisco for Los Angeles, 330 miles from Los Angeles.
ROBERT JOHNSON, Los Angeles for San Francisco, 47 miles from San Francisco.
W. R. CHAMBERLIN, JR., Tacoma for Los Angeles, 607 miles from Los Angeles.
FRANK G. DRUM, Ventura for Avon, 234 miles from Avon.
NARRENA, Los Angeles for San Francisco, 63 miles from San Francisco.
HARVARD, San Francisco for Los Angeles, 80 miles from San Francisco.
ADMIRAL SEBREE, Los Angeles for San Francisco, 140 miles from San Francisco.
BROOKINGS, San Francisco for Los Angeles, 40 miles from San Francisco.
QUINAULT, Victoria for Los Angeles, 231 miles from Los Angeles.
WARWICK, Los Angeles for Ioco, 434 miles from Ioco.
DISTRICT OF COLUMBIA, Los Angeles for Portland, 630 miles from Portland.

ARRIVALS AND CLEARANCES AT WORLD'S PORTS

SAN FRANCISCO, Dec. 3. (AP)—Arrived: Nome City, 3 a.m., Los Angeles: Port Angeles, 4 a.m., Monterey; Admiral Dewey, 5 a.m., Portland; Erskine M. Phelps, 7 a.m., Port San Luis; Margaret Johnson, 10:10 a.m., Astoria; Daisy, 11:21 p.m., Coos Bay; Solano, 12:10 p.m., Aberdeen; Munami, 1:13 p.m., Astoria; Ruth Alexander, 2:32 p.m., Seattle.

Sailed: Celilo, 3 a.m., Portland; Marshal Foch, 12:30 p.m., Papeete; Tamalpais, 12:40 p.m., Los Angeles; John Bakke, 1:53 p.m., Aberdeen; Brookings, 4:10 p.m., Los Angeles; Nebraskan, 4:20 p.m., Boston; San Francisco, 4:53 p.m., Vancouver; Point Montara, 5:10 p.m., Portland; Admiral Pieke, 5:18 p.m., Los Angeles; Emma Alexander, 5:21 p.m., Seattle; Admiral Farragut, 5:23 p.m., Portland; Doylestown, 5:50 p.m., Los Angeles; Malchace, 6:09 p.m., Seattle; Julia Luckenbach, 6:05 p.m., New Orleans; Humboldt, 6:27 p.m., Los Angeles; Eldorado, 6:52 p.m., Portland.

PORTLAND, Dec. 3.—Arrived; Hegira, 6:15 p.m., Mobile and way, via San Francisco; Curacao, 6:30 p.m., Los Angeles, via San Francisco; Minnesotan, 6:30 p.m., Boston and way, via San Francisco; Yorkmar, 7 p.m., New York and way, via San Francisco; West Monton, 7:30 p.m., Philadelphia and way, via San Francisco; Catherine G. Sudden, 8 p.m., Los Angeles, via San Francisco; motorship Charlie Watson, 9 p.m., San Francisco; Ernest H. Meyer, 11:20 p.m., Los Angeles, via San Francisco.

Sailed: City of Vancouver, 6 a.m., Antwerp, via Puget Sound and British Columbia; Admiral Peoples, 3 p.m., San Diego and way; Abtum, 6 p.m., Mobile and way, via Puget Sound; Wallingford.

U. S. NAVY CRAFT IN PORT
Midnight, Tuesday, December 3

BATTLE FLEET
CALIFORNIA (flagship.)

DIVISION 4
NEW MEXICO (flagship.)
MISSISSIPPI.
IDAHO.

DIVISION 5
WEST VIRGINIA (flagship.)
TENNESSEE.
MARYLAND.
COLORADO.

FLEET BASE FORCE
PROCYON (flagship.)
RELIEF (hospital ship.)
ALGORMA (tug.)
TERN (minesweeper.)
TRIANT (minesweeper.)
OIL BARGES Nos. 23 and 24.
WATER BARGE No. 30.

*DUE TO ARRIVE
Dec. 8.—Salinas (tanker) from Canal Zone.

*DUE TO SAIL
Dec. 5.—Maryland (battleship) for Bremerton.

*—The above schedule is taken from the latest schedule issued by the Commander-in-Chief of the United States Battle Fleet.

DAILY CATALINA SERVICE
(Except Sunday)

Leave Berth 185, Wilmington district, 10 a.m. and 3:30 p.m.
Arrive Berth 183, 10:15 a.m. and 6 p.m.

SUNDAY

Leave Berth 185, 10 p.m.
Arrive Berth 183, 10:15 a.m. and 6 p.m.

NAVAL ORDERS

WASHINGTON, Dec. 3. (Exclusive)—Navy orders posted today follow:

Commander T. A. Symington to U.S.S. Northampton.

Lieutenant-Commander A. H. Balsley to Bureau of Ordnance.

Lieutenant-Commander Walker Cochran to San Francisco.

Lieutenant-Commander W. P. Dietrich to U.S.S. Northampton.

Lieutenant-Commander C. A. MacGowan to San Francisco.

Lieutenant-Commander C. M. Read to Bureau of Navigation.

Lieut. C. C. Beck to San Diego.

Lieut. W. J. Holder to U.S.S. Salinas.

Lieut. W. J. Poland to U.S.S. Argonne.

Lieut. W. F. Simmerman to Lakehurst.

Lieut. S. M. Bailey to Lakehurst.

Lieut. Alexander McIntyre to Lakehurst.

Lieut. O. W. Allan to U.S.S. Melville.

Lieut. C. D. Libenow to Navy Intelligence.

Lieut. J. A. Winfrey to submarine division 12.

Ensign T. L. Greene to Philadelphia.

Ensign C. M. Robertson to Pensacola.

Lieut. J. S. Martin, to U.S.S. Nokomis.

Lieut. J. A. Dennell, Jr., to submarine division 7.

Lieut. J. A. Callaghan to submarine division 4.

Lieut. Frederick Moosbrugger to submarine division 12.

Lieut. R. W. Young to submarine division 4.

Lieut. F. T. Corbin to submarine division 12.

Ensign T. B. Brittain to U. S.

Ensign C. A. Lewis to submarine division 7.

Ensign P. W. Steinhauser to U. S.

Ensign P. A. Lewis to submarine division 7.

Lieut. W. W. Pace to U. S.

Capt. C. L. Amsey to Boston.

Capt. C. C. Carter to U.S.S. Hart.

Capt. U. W. Webb to Puget Sound, Wash.

Lieut. R. V. Berman to U.S.S. Rizal.

Lieut. W. G. Henry to Baltimore.

Lieut. W. V. Rogers to U.S.S. Pinola.

Lieut. H. W. Weaver to Seattle Station.

Lieutenant-Commander D. W. Hamilton to U.S.S. Pittsburgh.

Commander E. Higgins to home.

Lieutenant-Commander M. J. Walker to U.S.S. Texas.

Lieut. T. N. Maher to home.

Chief Carpenter J. L. Jones to U.S.S. Texas.

Chief Boatswain T. J. Leitch to U.S.S. Texas.

Chief Pay Clerk W. A. Swanson to U.S.S. Medusa.

Machinist J. J. McCormick to home.

Chief Electrician William Pollock to U.S.S. Houston.

Chief Electrician H. S. Raber to U.S.S. Richmond.

Electrician G. P. Little to Newport News.

AIR MAIL SCHEDULE

(Mail as early as possible.)

Eastbound (day schedule:) Leaves Los Angeles 7:35 a.m. daily, except Monday, connecting at Salt Lake City with eastern lines. Arrives Salt Lake City, 7:45 p.m. Mountain Time; Chicago, 6 a.m., Central Time; New York City, 6:40 p.m., Eastern Time. (Closing time for eastbound mail: Arcade Station, 6:30 a.m.; airport, 7:35 a.m.; main postoffice and substations, 8:30 a.m.)

Eastbound (night schedule:) Leaves Los Angeles, 7 p.m. daily; arrives Salt Lake City, 6:45 a.m., Mountain Time; Chicago, 6 p.m., Central Time; New York City, 6:40 a.m., Eastern Time. (Closing time: Arcade Station, 6 p.m.; airport, 7 p.m.; main postoffice and substations, 8 p.m.)

Westbound (day schedule:) Leaves New York City, 9 a.m., daily; arrives Chicago, 9 a.m., Central Time; Salt Lake City, 9:10 a.m., Mountain Time; arrives Los Angeles, 2:25 p.m., Pacific Time.

Westbound (night schedule:) Leaves New York City, 9 p.m., Eastern Time; Chicago, 9 a.m., Central Time; Salt Lake City, 9:10 p.m., Mountain Time; arrives Los Angeles, 4:15 a.m., Pacific Time.

Coastwise, northbound: Leaves Los Angeles, 11:45 p.m., Pacific Time; arrives Bakersfield, 12:50 a.m.; Fresno, 2 a.m.; San Francisco, 6 a.m.; Medford, Or., 8 a.m.; Portland, 10:30 a.m.; Tacoma, 12:20 p.m.; Seattle, 1 p.m. (Closing time for northbound mail: Arcade Station, 10:55 p.m.; air mail boxes, 9 to 10 p.m.)

Coastwise, southbound: Leaves Seattle, 11:58 p.m.; San Francisco, 12:50 p.m.; arrives Los Angeles, 9 p.m.

Lieutenant-Commander J. M. Doyle to U.S.S. Pintos.

Lieut. Peter Trentlin to U. S.

Lieut. R. G. Hogwood to U. S.

Lieut. J. O. Lambrecht to U. S.

Lieut. C. F. Coward to U.S.S. Canopus.

Lieut. W. H. Holder to U.S.S. Beaver.

Lieut. W. J. Mee to U.S.S. Medusa.

Ensign L. W. Creighton to U.S.S. Trustom.

Ensign S. S. Bowling to U.S.S. Mindanao.

Ensign L. L. Lindemayer to U.S.S. Helena.

Lieut. F. D. Humphrey to U.S.S. Jason.

Boatswain F. D. Generous to V. T. squadron 5 for New York.

Boatswain R. B. McArthur to U. S.

SOME ODDITIES OF RIVER TRAVEL

It is hard to realise the possibility of drifting downstream in order to travel upstream, yet at one place in the world it is possible to set off downstream in a canoe and end forty-five miles farther upstream without apparently turning back. This was done by an Indian on a stretch of the Mississippi known as the Greenville bends, consisting of many loops and curves continually doubling one on another. The Indian started at one of the lower bends and floated until he came to a narrow neck separating him from the next loop upstream. A "carry" of a few hundred feet brought him to a higher reach of the river. The operation was repeated again and again—floating down, carrying over, floating down, and carrying over. Then by floating downstream sixteen miles and carrying his canoe a short distance on foot, he was forty-five miles

KEEP POSTED

Should the following securities be bought or sold?

GENERAL MOTORS
CURTISS-WRIGHT
KINNER MOTORS
RIO GRANDE OIL
FORD OF ENGLAND
CONTINENTAL OIL
TRANS. CON. AIR
DOUGLAS
RICHFIELD
AVIA. OF DELAWARE
BOLSA CHICA
TRANS AMERICA
BARNSDALL OIL
WESTERN AIR EXP.
FOKKER

And Many Others.

Our weekly review on Stocks will keep you posted. Copy on request.

Name .....

Address .....

CRAGHILL & COMPANY
Specialists in Aviation Securities
Merritt Bldg. TUcker 5265

40 PAGES OF facts!

You may not be on the road to the poor-house, but

THE POOR-HOUSE IS ON THAT ROAD

This 40-page booklet will show you how to avoid "THE DANGER LINE"

LAWRENCE AND COMPANY, Suite 518 James Oviatt Building, Los Angeles, California.
Gentlemen:
I am interested in your plan. Please send me your forty-page booklet, "Everybody Should Be Rich." There is no charge or obligation attached to this offer.
NAME
ADDRESS
CITY

FOR SALE
WILSHIRE COMMONWEALTH
$500 6% NOTE $350.00
COCA COLA BOTL.
50 SHARES .....Bid
50 Sec. Hensley Pfd. $250.00
100 Consolidated Rock Pfd. .... Bid
100 Pearless Laundry U. .... Bid
1000 San Nicholas Min. .... .05
500 Commodore Pet. .... .20
100 Western Auto Pfd. 9.75
10 Western Auto Com. .... Bid
200 Sunset Pacific Oil .... Mkt.
125 Southwest Finance Corp. 200.00
100 Pacific Public Serv. 6%'s 87.50
1000 Virginia Louise .... .008
20000 Calif. Lutheran Hosp. 7's 85.00
WANTED
CONSOLIDATED ROCK
COCA COLA BOTL.
BUCKEYE UNION COM.
ENGINEERS CHOICE
GREAT REPUBLIC
Gay Fee, Jr. Tate Bell
Lewis Tire Co. Lotis Ametros
L. A. Biltmore Co. Ass. R. & R. M.
Pacific Pacific Oil Commodore Pet.
L. W. Engineering Commodore Pet.
Calif. Crushed Fruit P. T. 35 and 50

ADAMS CHADWICK CO
650 S. Spring St.— VAndyke 2212

For Sale!
MONOLITH MIDWEST
100 Shares @ $7.75
SAN NICOLAS MINING CO., LTD.
BOUGHT—SOLD—QUOTED
(Circulars furnished on request)
SEVEN TROUGHS
1000 Shares .....Bid
WANTED:
Sunset .....$ .27½
Belridge 8.50
Third Twin Butte 10.75
Consolidated Wells 10.00
Carrillo Holding U. 10.00
Rink Holding 10.00
Grand Twin Butte 12.00
Simmonds 7.50
Simmonds Pfd. 25.00
Consolidated Rock 3.25
Pickwick Pfd. 6% 85½
Pickwick Com. .....
WM. C. FASTNOW
Member L. A. Curb Exchange
548 So. Spring Street, Suite 337
Telephone FAber 4381

Dan Powell
WILL SELL
500 S. A. R. Brick .....@ $ .50
100 Bankers Union Corp. .....@ .12
100 Canterbury Petro. .....@ Mkt.
5000 Globe Petro. .....@ .01
10 Hollywood Dry A. .....@ Mkt.
200 Leith Amer. Mfg. .....@ .25
10 Monolith Midwest .....@ 7.75
5000 Prime Yerba Nuts .....@ 30.00
500 Pulpwood 6% Pfd. .....@ Bid
1 S. F. Bk. .....@ 92.50
500 Sunset Pac. A .....@ .35
100 Sunset Pac. B .....@ .15
1 West. Nat. Gas .....@ Bid
50 Wat. Ind. Oil 6% Pfd. .....@ Bid
WANTED
Bell Vipr Bonds, Inc.
Com. Bnk. Star Petro.
Dunbar Sand Pet.
Gen. Bond Sec. Inc. Stock, Pfd.
Pickwick Pfd. Twin Bell 1 & 2
(Subject to prior sale or withdrawal)
601 BOARD OF TRADE BLDG. 111 West 7th — TRinity 4136

STOCK & BOND SALESMAN
Street Bonds—Stock Underwritings
Drawing account to right man with clientele.
Between 10 and 12
702 Security Building
510 So. Spring St.

Wheat Futures Unsettled After Brisk Advance

CHICAGO, Dec. 3. (AP)—Brisk upturns in wheat values today accompanied broad general buying here, together with North American wheat export business totaling 1,750,000 bushels. Cables were at hand saying that Argentine wheat crop conditions in some sections had become pitiful. Conservative Argentine interests estimated the Argentine new crop exportable wheat surplus at but 90,000,000 bushels maximum.

Chicago closing quotations on wheat were unsettled 2¼c to 2⅞c a bushel higher than yesterday's finish. Corn closed at 1@1⅛c to 1⅛c net advance, oats ⅝c to ⅞c up, and provisions unchanged to a rise of 30c.

Bulging prices at Buenos Aires and Liverpool gave increasing emphasis to wheat crop damage news today from Argentina. Late dispatches said the evidence was at hand which seemed to show that wheat losses would be especially severe in the Southern sections of Argentina where threshing has not yet started. Advices from Cordoba province told of yields one-third or less of normal. Highest quotations of the day for wheat here were attained in consequence partly of a telegraphic error which specified a much higher close of the Liverpool market than was actually the case. The mistake was quickly corrected, but not soon enough to prevent a fast temporary extra jump in values here.

Accelerating the general upward impetus of the Chicago market was a statement from authoritative sources purporting to show that world wheat requirements this season promise to use up completely the current world crop and surplus stocks as well, leaving consumers again dependent upon hand-to-mouth buying methods. Heavy profit-taking sales on today's advances were largely responsible for late unsettlement of the Chicago market. Deliveries of wheat today on Chicago December contracts were again formidable, 2,985,000 bushels, but attracted only passing notice.

Corn and oats climbed with wheat.

Provisions reflected curtailment of warehouse stocks of lard, and also were responsive to upturns in hog values.

RANGE OF PRICES

CHICAGO, Dec. 3. (Exclusive)—

Wheat—	Open.	High.	Low.	Close
December	1.29⅝	1.32	1.29¼	1.30⅞
May	1.40⅝	1.43¼	1.40⅛	1.41⅞
Corn—				
December	.91	.92¼	.91	.91¾
Oats—				
December	.47⅛	.48¼	.47⅛	.48
May	.51⅝	.52⅝	.51⅛	.52⅝

WINNIPEG

Wheat—				
December	1.42⅝	1.44⅝	1.42⅛	1.44⅛
May	1.50⅛	1.53⅛	1.50	1.52⅝
Oats—				
December	.63⅛	.64⅛	.63⅛	.63⅛
May	.68⅛	.69	.68	.68⅝

CHICAGO CASH GRAIN

Wheat, 2@3c higher: No. 1 hard winter, 1.32⅛; No. 2, 1.31⅛@1.32.

Corn, 1@2c higher; No. 2 mixed, 94; No. 6, 81; No. 2 yellow, 97⅛@97½; No. 6, 82@83; No. 2 white, 96; No. 6, 82½; sample, 89@90.

Oats, 1@2c higher; No. 2 white, 49¼@50; No. 4, 44⅛@47; sample, 44.

PROVISIONS

Lard—	High.	Low.	Close.
December	10.65	10.47	10.65
January	11.05	10.97	10.97
May	11.47	11.32	11.40
No ribs.			
Belies—			
December	....	....	11.05
January	12.07	11.95	12.07
May	12.75	12.55	12.70

NEW YORK GRAIN

NEW YORK, Dec. 3. (AP)—Wheat spot firm: No. 1 northern spring, c.i.f. New York, 1.57⅛; No. 2 hard winter, f.o.b. New York, 1.38½; No. 2 Manitoba, do., 1.46¼; No. 3 mixed durum, do., 1.33⅛; No. 2 amber durum, do., 1.38⅝.

Corn spot firm: No. 2 yellow, c.i.f. New York, 1.09⅝; No. 3 yellow, do., 1.06⅝.

Oats spot steady: No. 2 white, 56½.

LOCAL GRAINS

All quotations nominal and subject to market fluctuations. Prices quoted are per cwt., field run, in carloads only.

Wheat—
Milling .....2.20 @2.23
Feed .....2.25 @2.30
Corn—
No. 2 .....2.10 @2.15
No. 3 .....2.05 @2.10
Barley—
California packed .....1.70 @1.75
Eastern bulk .....1.60 @1.65
Mile basis—
California packed .....1.80 @1.85
Kafir—
No. 2 .....1.65 @1.70
Milo—
White .....1.65 @1.70
Red .....1.60 @1.65

CAR RECEIPTS

Wheat: 4; barley, 2; corn, 16; oats, 1; kafir, 3; feeds, 3; rice, 2; cotton seed, 4; total, 36. Hay, 2.

Local hay quotations corrected weekly by Los Angeles Grain Exchange: Imperial alfalfa (new,) f.o.b.

Los Angeles	28.00@28.00
Lancaster alfalfa	27.00@28.00
Oat hay	21.00@22.00
Barley hay (new)	20.00@21.00

POULTRY PRICES

No. 1—Hens, Leghorns, under 5½ lbs. each .....
No. 2—Hens, Leghorns, 5½ to 6 lbs. each .....
No. 3—Hens, Leghorns, 6 lbs. and up each .....
No. 4—Hens, colored, 4 lbs. and up each .....
No. 5—Broilers, 1 to 1½ lbs. each ....
No. 6—Broilers, over 1½ to 2½ lbs. each .....
No. 7—Fryers, Leghorns, 2½ to 3 lbs. each .....
No. 8—Fryers, colored, 2½ to 3 lbs. each .....
No. 9—Roasters, soft boned, 3 lbs. and up, each .....
No. 10—Stags .....
No. 11—Old roosters .....
No. 12—Ducklings, Pekin, 3½ lbs. and up, each .....
No. 13—Ducklings, other than Pekin, 3½ lbs. and up, each .....
No. 14—Old ducks, 3½ lbs. and up, each .....
No. 15—Geese .....
No. 16—Young Toms, dressed, 15 lbs. and up, each .....
No. 17—Young Toms, dressed, 15 lbs. and up, each .....
No. 18—Hen turkeys, 8 lbs. and up, each .....
No. 19—Hen turkeys, dressed, 8 lbs. and up, each .....
No. 20—Old Tom turkeys .....
No. 21—Old Toms, dressed .....
No. 22—Small hen turkeys, under 8 lbs., each .....
No. 23—Small Tom turkeys, under 8 lbs., each .....
No. 24—Capons, less than 8 lbs., each
No. 27—Capons, 8 lbs. and up, each ..
No. 28—Rabbits, tame, 3½ to 4 lbs., each .....
No. 29—Rabbits, tame, 4 lbs. and up .....
No. 31—Rabbits, old .....

CHEESE PRICES

No. 1—New York Flats	.34
No. 2—New York Twins	.34
No. 3—New York Cheddars	.34
No. 4—Wisconsin Twins	.28½
No. 5—Wisconsin Daisies	.25
No. 6—Wisconsin Horns	.25
No. 7—Wisconsin Sandwich Prints	.29
No. 8—Wisconsin Cream Brick	.29
No. 9—Tillamook Triplets	.30
No. 10—Tillamook Horns	.30
No. 11—Tillamook Sandwich Prints	.30
No. 12—Western Triplets	.23
No. 13—Western Horns	.24
No. 14—Western Sandwich Prints	.24½
No. 15—California Flats	.24
No. 16—Case's Full Cream Jacks	.24½
No. 17—Case's Half Skimmed Jack	.21½

Restraint of Trade

Water: That man wouldn't part with a dollar to save another man's life.

Wagon: Just plain mean, eh?

Water: Oh, no, he's an undertaker.

BUTTER AND EGGS

LOS ANGELES

Closing prices quoted are corrected daily by Produce Exchange of Los Angeles.

Butter
Wholesale price, 48.
Price to retailers, 51@52.

Eggs
Extras, 43½.
Fresh firsts, 43.
Case count, 41.
Mediums, 37.
Small, 32.
Trade, 35.

SAN FRANCISCO, Dec. 3. (AP)—Net wholesale prices:
Butter, 92 score, 46; 90 score, 44.
Eggs, No. 1 extra small, 33½; No. 1 candled extra, 47½; No. 1 candled extra medium, 40.
Cheese, California fancy flats, 23.

CHICAGO, Dec. 3. —Butter, steady; receipts, 9197 tubs; prices unchanged.
Eggs, steady; receipts, 2070 cases; extra firsts, 51@53; graded firsts, 48@49; current firsts, 40@43; ordinary firsts, 37@39; refrigerator firsts, 37½@38; refrigerator extras, 38½@39.

NEW YORK, Dec. 3.—Eggs, firm; receipts, 13,258; mixed colors, fresh gathered extras, 52; extra first, 51@53; firsts, 50@53; seconds, 45@47; refrigerator, best marks, 42; extra first, 40@41; first, 39½@39½; seconds, 37@38.
Butter, firm; receipts, 14,469; creamery, higher than extra, 44@44½; extra (92 score,) 43½; first (88 to 91 score,) 36@42½.
Cheese, steady; receipts, 143,041.

LIVE-STOCK MARKET

(Furnished by Federal-State Live-stock Market News Service)

ESTIMATED RECEIPTS

	Cattle	Calves	Hogs	Sheep
Los Angeles	100	50	400	0
Chicago	11,000	3,000	40,000	13,000
Kansas City	9,000	1,500	10,000	4,000
Omaha	6,000	500	14,000	11,000
St. Paul	1,600	2,200	10,000	2,000
Denver	1,100	100	1,000	2,400
Fort Worth	2,400	900	700	1,000
Total	31,200	8,250	76,100	34,400
Week ago	32,350	8,325	66,800	37,200

LOS ANGELES MARKET

CATTLE—There were 660 head of cattle held over from Monday, while only about 100 arrived yesterday. The quality of the supply on the whole was plain, but fairly broad demand existed and the resultant market was active and steady to strong on all classes.

Steer offerings consisted of small lots of common kind from 7.50@8.75, with a few thin light steers on the cutter order under 7.50. Two loads of light Arizona feeder steers sold in sizable lots from 8.50@9.25.

Half a load of good 985-pound Utah cows topped for the day at 8.35. Bulk of good lots of heifers sold higher, including a small lot of mixed steers and heifers averaging 900 pounds at 8.25. The majority of cows, common and medium kind, sold from 6.00@7.50, with a few good kinds from 7.75@8.00. Outer limit on low cutters were numerous from 3.00@5.50. A few bulls were included from 6.00@7.50, with odd head of weighty bulls up to 7.85.

CALVES—Only a few small lots were included in yesterday's fresh arrivals, while 193 head were held over from Monday. A good clearance was made at steady. A good clearance was made at steady to strong prices. About three loads of calves sold for 9.75, while most of choice and weighty calves went over from 8.50@10.00, while a few lots of more desirable kinds 9.75@10.25. Only odd head of milk vealers higher.

HOGS—Asking prices were considerably higher and yesterday's bulk was slow. Prices generally were strong to 25c higher than Monday's average. Two cars of good 191-pound Southern Californias topped at 10.50, while a short load of 207-pound butchers made 10.60. A small lot of 142-pound averages brought 9.60. Packing sows were fairly liberal around 8.50.

SHEEP—Offerings consisted of four decks of Arizona lambs that arrived late Monday. A good clearance was made at steady to strong prices. About three loads of mixed kinds of medium 88-pound Arizona lambs sold for 10.85, with a few per cent sort at 9.00. A small lot of good lambs was sorted out at 12.60, with a few common lambs at 8.00. Choice light lambs were quoted up to 12.50, with medium to choice ewes from 5.00@6.50.

YESTERDAY'S QUOTATIONS

Slaughter cattle and calves: Steers, 800 pounds up, medium, 8.10@11.25; common, 7.25@10.15.
Heifers, 850 pounds down, good, 8.50@9.50; common and medium, 6.00@8.50.
Cows, good, 6.00@6.85; common and medium, 5.75@6.50; low cutters and cutters, 2.25@5.75.
Bulls, yearlings excluded, good (beef,) 7.25@8.00; cutter to medium, 5.75@7.65.
Calves, 500 pounds down, medium to choice, 9.25@10.25; common and medium, 7.00@10.25.
Vealers, milk fed, good and choice, 12.25@14.50; medium, 10.00@12.25; culls and common, 8.00@11.00.
Hogs: Medium weight, 200 to 250 pounds, medium to choice, 9.30@10.25; light weight, 160 to 200 pounds, medium to choice, 9.75@10.50; light lights, 130 to 160 pounds, medium to choice, 9.30@10.40. Packing sows, rough and smooth, 7.50@8.00. Slaughter pigs, 90 to 130 pounds, medium to choice, 8.50@10.00. (Soft or oily hogs and roasting pigs excluded in above quotations.)
Slaughter sheep and lambs: Lambs, 84 pounds down, good and choice, 11.50@12.50; 92 pounds down, medium, 10.50@11.50; all weights, common, 9.00@10.50. Ewes, 120 pounds down, medium to choice, 5.00@6.50; all weights, cull and common, 2.25@5.00.

OUTSIDE MARKETS

SOUTH SAN FRANCISCO, Dec. 3. (AP) Hogs, 167. Direct, 78. Steady to 10c higher. Load 188-pound Idahos, 10.50; six cars back.
Cattle, 110. Holdovers, 170. Very slow, weak. Three cars good 1175-pound Northern Californias, 10.60. Load medium 1040-pound Utahs, 10.25. One stock cow. Three cars mixed 975-pound Wyoming cows, 7.10.
Calves, 25; package 130-pound veals, 14.00. Few out at 12.00.
Sheep, none.

CHICAGO, Dec. 2.—Hogs, 40,000, 10 to 15c higher; 250 to 300 pounds, 9.15@9.65; 130 to 160 pounds, 8.75@9.55; packing sows, 8.15@8.85; pigs, 90 to 130 pounds, 8.50@9.25.
Cattle, 11,000; calves, 2000; better grade fed steers and yearlings steady; others, grades slow; steers, 1300 to 1500 pounds, 12.50@14.75; 950 to 1100 pounds, 12.75@16.00; fed yearlings, 12.50@13.50; 1100 pounds down, 12.00@16.00; heifers, 850 pounds down, 12.75@13.25; cows, 7.75@10.25; bulls, 8.50@11.00; vealers, 13.00@16.00; stocker and feeder steers, 10.25@11.00.
Sheep, 13,000; steady to strong; lambs, 13.25@13.35; fat ewes, 8.50@8.60; feeding lambs quotable steady. Lambs, 92 pounds down, 12.50@13.40; ewes, 90 pounds down, 4.50@6.25; feeder lambs, 11.75@12.75.

DENVER, Dec. 3.—Hogs, 1000; five loads direct, four to California; steady; 190 to 220 pounds, 9.15@9.25; packing sows, 7.75.
Sheep, 2400; steady. 88-pound Wyoming lambs, 11.90; fat ewes, 7.35; feeder lambs, 10.75; feeder ewelet lambs, 11.85@11.90.
Cattle, 1100; active; steady to strong; heifers, 9.75@9.50; cows, 7.00@8.35; cutters, 5.00; vealers, 14.00 down; calves, 11.00; bulls, 5.50@7.00; beef steers around 1100 pounds at 10.75; stockers and feeders, 9.50@11.50.

KANSAS CITY, Dec. 3.—Hogs, 10,000; active, 10@20c higher; 170 to 300 pounds, 9.15@9.30; 140 to 160 pounds, 8.60@9.15; packing sows, 7.50@8.25.
Cattle, 9000; slow, steady; fed steers and heifer calves, 14.50; long yearlings at 6 heavy steers, 14.00; short fed steers, 10.75@12.50; heifers, 11.50@12.25; butcher cows, 6.50@8.00; cutters, 4.50@5.75; medium native bulls upward to 8.25; vealers, 13.00 down; stockers and feeders, 8.50@11.00.
Sheep, 4000; lambs strong to 25c higher; sheep steady; desirable fed lambs, 12.75; natives, 11.50@12.25.

SOUTH ST. PAUL, Dec. 3.—Cattle, 1600; all classes in meagre supply, slow but steady; mixed yearlings, 12.50; best cows, 8.25@9.50; heifers, 7.50@8.75; cutters, 4.75@5.75; bulls, 8.00 down; stockers and feeders steady, 8.25@9.50; calves, 2200; steady, 12.50@13.50.
Hogs, 10,000; slow, lights and butchers, 9.15 or 15c higher; packing sows, 8.00@8.25 or better; pigs, 8.25.
Sheep, 2000; bidding steady on better grade lambs at 12.25; asking 25c higher; fed lambs, 12.50; fat ewes salable steady to 25c higher; 62-pound fat lambs, 12.00.

OMAHA, Dec. 3.—Hogs, 14,000; active, steady to 10c higher; top, 9.15; bulk 200 to 300-pound butchers, 9.00@9.15.00; packing sows, 8.00@8.25.
Cattle, 6000; fed steers and yearlings unsteen. Fed steers and yearlings, 11.00@14.50; choice medium weight, 13.75; fed heifers, 11.00@12.75; bulk beef cows, 6.50@8.00; medium bulls, 7.50@8.00; practical top veals, 13.00; stocker and feeder steers, 10.00@11.40; few loads choice yearlings, 12.10@12.50.
Sheep, 11,000; all classes opening steady; bulk fed wooled lambs, 12.25@12.35; best light lambs held above 12.50. Early sales fed clipped lambs, 11.50. Slaughter ewes mostly 5.00@5.50; feeding lambs downward from 12.00.

ST. JOSEPH, Dec. 3.—Hogs, 7000; fairly active; 10 to 15c higher; top, 9.15; bulk 180 pounds, 8.50@9.00; sows, 7.75@8.25.
Sheep, 4000; very little done; few Idaho wooled lambs, 12.35; about steady; asking higher or unward to 12.75 for fed westerns; aged sheep and feeders unchanged to 25c lower. 5.75 down; feeding lambs, 11.50@11.75.
Cattle, 2300; market slow but steady; 1115-pound steers, 12.00@13.25; beef cows, 6.50@7.75; cutters, 5.00@6.00; bulls, 6.50@7.50; choice veals, 13.50; stockers and feeders scarce.

PORTLAND, Dec. 3.—Cattle and calves steady; receipts, cattle, 120; calves, 15. Hogs, steady; 350.
Sheep and lambs, Quotably steady, 75.

DAILY EASTERN CITRUS MARKETS

(By the Associated Press.)

Carlot shipments of California citrus, compiled for the California Fruit Growers' Exchange from railroad passing reports, were announced as follows:

SOUTHERN CALIFORNIA	Oranges.	Lemons.
December 2	0	6
Season to date	2,314	323
Last season to date	426	665
CENTRAL CALIFORNIA		
December 2	222	1
Season to date	1,609	51
Last season to date	4,241	28
NORTHERN CALIFORNIA		
December 2	27	0
Season to date	49	7
Last season to date	205	14

Both California oranges and lemons were generally lower yesterday at eastern and middle western auction centers, with the exception that navels, where separately reported, were higher.

Analysis of trading gave the following price range per box:

	ORANGES		LEMONS	
	Graded above choice.	Choice.	Graded above choice	Choice.
New York	3.60@6.20	3.10@5.60	7.70@ 9.80	6.45@8.30
Boston	3.20@6.25		9.80	7.35
Chicago	3.35@6.35	2.50@5.35	8.25@11.85	6.90@9.65
Philadelphia	4.15@6.35		9.80	7.25
Pittsburgh	5.00	4.40@4.75		
St. Louis	5.05@6.00	4.25@5.50	8.95	5.65@7.65
Baltimore			7.15	
Detroit	2.70@6.20	2.45@4.90		

Prices by size of Sunkist brand Valencia oranges were reported to the California Fruit Growers' Exchange shippers, as follows:

	80s	100s	126s	150s	176s	200s	216s	252s	288s	324s
NEW YORK—Valencias.										
Senator, Frances	....	5.60	5.60	5.60	5.90	6.20	5.50	5.30	4.75	4.20
Veritop, Hillgrove	....	....	....	5.40	5.40	5.30	4.55	4.40	4.30	4.00
Navels—										
Hartibest, Citro	5.50	6.10	5.30	5.20	5.20	5.15	5.00	4.70	4.30	3.30
BOSTON—Valencias.										
Carmencita, Placentia	....	....	....	....	6.10	6.10	5.35	4.25	4.00	3.25
Glendora Home, Glendora	....	....	....	....	....	....	5.10	5.35	5.05	2.75
Navels										
Sunbonnet, Lindsay	....	3.75	4.95	5.50	5.40	5.00	4.45	4.30	4.00	....
CHICAGO—Valencias.										
Defiance, Downey	....	....	....	6.00	6.15	6.10	6.00	6.00	4.65	3.85
Pet. San Dimas	....	....	....	....	5.60	5.60	5.30	5.00	4.10	3.20
Navels.										
Desert Sweet, Phoenix	....	5.10	5.50	5.75	6.40	6.80	6.45	6.45	6.05	....
La Suprema, Tlo. Wirht	....	....	5.00	5.50	5.80	6.00	6.00	6.00	5.50	4.15
PHILADELPHIA—Valencias.										
Rooster, Orange	....	....	....	7.00	6.10	5.85	5.70	5.35	4.95	4.50	4.25
DETROIT—Valencias.										
Scepter, Orange	....	....	....	....	5.00	5.55	5.95	6.70	6.45	6.20	5.35	....
Navels										
Golden Trail, Success	....	4.80	4.85	5.40	5.85	6.05	6.05	5.85	5.35	....
PITTSBURGH—Navels.										
Heart of California, Merryman	....	....	....	....	5.80	6.25	6.30	6.20	6.10	5.05	4.25	3.30
ST. LOUIS—Valencias.										
Airship, Fillmore	....	....	....	....	....	....	....	....	6.15	5.95	5.60	5.35
Navels.										
Nature's Best, Lisko	....	5.30	5.10	5.80	6.00	6.20	6.35	6.35	6.15	....

Carlot sales averages per box were reported to the California Fruit Growers' Exchange on its own brands and to the Associated Press on all others as follows:

BOSTON—Valencias lower; navels unchanged; lemons lower. Florida carlot sales: Five cars oranges, $3.60; three cars grapefruit, $4.25.

CALIFORNIA VALENCIAS

Rooster, OR. Sunkist, Orange	4.60
Mohawk, OR. extra choice, Orange	3.25
Scepter, OR. Sunkist, Orange	4.85
Rooster, OR. Sunkist, Orange	4.85
Scepter, OR. Sunkist, Orange	5.00
Rooster, OR. Sunkist, Orange	5.00
Whittier, WD. Sunkist, Whittier	3.25
Veritex, WD. Sunkist, Hillcrove	3.65
California Belle, NO. Sunkist, Placentia	....
Carmencita, NO. Sunkist, Placentia	4.30
Glendora Home, OF. Sunkist, Glendora	4.85
Sunbonnet, LM. Sunkist, Lindsay (navels)	....

LEMONS

Bear OK. Sunkist, Upland	9.80
Cub, OK. Red Ball, Upland	7.35

BALTIMORE — Lemons were higher. Florida sales: Two hundred and ninety-two boxes oranges, $3.25; 134 boxes tangerines, $2.40.

CALIFORNIA LEMONS

Fresco, CC. Sunkist, Ballagher	7.15

PHILADELPHIA — Valencias generally higher; lemons lower. Florida carlot sales: Nine cars oranges, $3.45; five cars grapefruit, $4.10; three cars tangerines, $2.15.

CALIFORNIA VALENCIAS

Scepter, OR. Sunkist, Orange	6.35
Rooster, OR. Sunkist, Orange	6.35
Veritop, WD. Sunkist, Hillcrove	4.15
Clubhouse, WD, orchard run, Hillcrove	4.40

LEMONS

Pet. SD. Sunkist, San Dimas	9.80
Greyhound, SD. Red Ball, San Dimas	7.25

PITTSBURGH — Oranges were easier. Florida carlot sales: Six cars oranges, $2.65.

CALIFORNIA NAVELS

Heart of California, Sunkist, Merryman	5.70
Washington, CC. Red Ball, Merryman	4.70
Martha Washington, OR. Red Ball, Tustin (Valencias)	4.40

DETROIT—Oranges were lower.

CALIFORNIA VALENCIAS

Colonel, OR. Sunkist, Orange	5.45
Scepter, OR. Sunkist, Orange	6.30
Rooster, OR. Sunkist, Orange	5.95
Trail, OR. Sunkist, Success (navels)	5.30
Dawn O' Gold, YC. Red Ball, Success (navels)	4.45
Crystal, RH, choice, Riverside (navels)	4.90
Vanas, HA, choice, Loma (navels)	....
Sunnycal, ACO, Sunkist, Lateen Spur	4.40
Sierra, LA, Sunkist, La Verne	4.35
Pet. SD. Sunkist, San Dimas	....
Blue Ribbon, WD. Red Ball, Whittier Grove	3.45
Magnetic, WD, choice, Whittier Grove	3.55

NEW YORK — Valencias dull with sharp decline; lemons easier and lower. Carlot sales: Twenty-one cars oranges, four cars lemons, one car grapefruit. Thirty-two cars oranges, $3.80; fifteen cars grapefruit, $4.65; twelve cars tangerines, $2.60.

CALIFORNIA VALENCIAS

Senator, OR. Sunkist, Frances	5.75
Veritop, WD. Sunkist, Hillgrove	4.30
Hillcrest, OR. Red Ball, Orange	3.60
Mohawk, OR. extra choice, Orange	3.60
Captain, OR. Red Ball, Kathryn	3.10
Sunkist, OR. Sunkist, Orange	5.05
Rooster, OR. Sunkist, Orange	5.05
Senator, OR. Sunkist, Frances	5.30
Senator, OR. Sunkist, Frances	5.30
Scepter, OR. Sunkist, Orange	5.70
Rooster, OR. Sunkist, Orange	5.70
Scepter, OR. Sunkist, Orange	5.80
Rooster, OR. Sunkist, Orange	4.95
George Washington, OR. Sunkist, Tustin	5.45
La Vista, OR. orchard run, Tustin	3.80
General, OR. Sunkist, Tustin	5.90

CHICAGO—Navels slightly higher; Valencias unsteady; lemons steady. Carlot sales: Nineteen cars oranges, two cars lemons, one car grapefruit. Thirty cars oranges, $3.45; six cars grapefruit, $4.20.

CALIFORNIA VALENCIAS

Defiance, OR. Sunkist, Downey	5.50
Pet. SD. Sunkist, San Dimas	4.75
Bonded, NO. Sunkist, Placentia	5.00
Rooster, OR. Sunkist, Orange	5.00
Ibex, WD. Sunkist, Rivera	7.25
Rio, WD. standard, Rivera	3.00
Highway, SA. Sunkist, Arcadia	4.10
Highway, SA. Sunkist, Narod	4.10
Heart of Gold, SR. Sunkist, Highgrove	4.15
Sunnycal, ACO, Sunkist, Lateen Spur	4.25
La Verne, LAV. Sunkist, La Verne	5.95
Paul Revere, LAV. Sunkist, La Verne	6.45
Blue Globe, RIV. Sunkist, Riverside	4.90
Fontana Girl, SB. Sunkist, Fontana	3.80
Fontana Boy, SB. extra choice, Fontana	3.35
Pet. SD. Sunkist, San Dimas	2.80
Hillcrest, OR. Red Ball, Hillgrove	3.60
Mission, JF. Sunkist, Santa Barbara	4.10
Exposition, JF. Sunkist, Santa Barbara	4.10
Panama, JF. Red Ball, Santa Barbara	3.30
Festival, JF. Red Ball, Santa Barbara	2.50

NAVELS

Arizona Desert Sweet, Sunkist, Phoenix	6.15
La Suprema, CC. Sunkist, Wirht	6.15
Solid Gold, CC. Red Ball, Wirht	4.70
Signal, STKT. fancy, Orcville	4.35
Wonder, TC. Sunkist, Edison	5.45
Word's Choice, TC. Red Ball, Edison	5.35
Cosmos, RH. Red Ball, Highland	4.10

LEMONS

Moose, OK. Sunkist, Upland	11.85
Pronghorn, OK. Red Ball, Upland	8.90
Buck, OK. standard, Upland	9.25
Sierra, SG. Sunkist, Lateen Spur	11.25
Seaboard, SDF. Red Ball, Chula Vista	9.65
Silver Gate, SDF, Sunkist, Chula Vista	10.70

ST. LOUIS—Valencias lower, navels unchanged, lemons lower. Florida carlot sales: One car grapefruit, $4.60.

CALIFORNIA VALENCIAS

Airship, FC. Sunkist, Fillmore	5.55
Sunnycal, ACO, Sunkist, Lateen Spur	5.05
Sierra, ACO, choice, Lateen Spur	4.25
Jumbo, FC, Red Ball, Fillmore	4.00
Nature's Best, TC, Sunkist, Lisko (navels)	6.60
Navel, TC, Red Ball, Lisko (navels)	5.60
Pet. SD. Sunkist, San Dimas	5.10

LEMONS

Zenith, WD. Sunkist, Whittier	8.95
Parason, WD, Red Ball, Whittier	7.65
Three Star, WD. Sunkist, Whittier	8.95
Two Crown, WD. Red Ball, Whittier	5.65

BARRETT MADE NEW DOREMUS ASSISTANT

Richard Barrett, formerly with Erwin, Wasey & Co., New York, and previously assistant sales manager of the California Raisin Growers' Association, has been appointed assistant Pacific Coast director of Doremus & Co., advertising agency. He and Sherman K. Ellis, whose appointment as Pacific Coast director was reported some time ago, will divide their time between the San Francisco and Los Angeles offices of the Doremus agency.

RAILROAD EXPECTED TO REDUCE DIVIDEND

NEW YORK, Dec. 3. (Exclusive) Indications that Norfolk Southern Railroad will earn less than $2 a share on its capital stock this year has aroused doubts among well-informed circles here as to whether the directorate will declare the regular semiannual dividend of $1.25 a share, when the board meets later this month. The road reported earnings equal to $3.79 a share last year. Earnings have declined steadily since the first of the year.

BUTTERICK REPORTS SMALLER NET PROFITS

NEW YORK, Dec. 3. (Exclusive) Consolidated net income of the Butterick Company was reported today at $344,793 for the nine months closed September 30, equal

OIL NEWS

BY HOWARD KEGLEY

Failing to develop production on its Goldsmith tract, when two projects were drilled near the State highway on Coyote Hills, the Continental Oil Company is preparing to drill a test well 600 feet out in the ocean north of oil.

Continental leased twenty acres along the ocean and will drill Tide-land Permit No. 1-94. Piles are being driven preparatory to construction of a 600-foot pier for the big rigs.

The two tests originally drilled by Continental were Franklin No. 1, which developed heavy gas pressure three eighth months ago, and Elsie G. Bedford No. 1, a short distance away, which had showings comparable with those encountered in Franklin No. 1, but failed to develop production at a depth of 4460 feet.

Near Continental's tideland lease Henry F. Getty, Inc., has approximately thirty acres for a similar undertaking that will be started early in the new year.

Bay Tests

Two of the deepest holes drilled in the Dominguez field have started to flow, and indications are that more will soon be placed on production. The Associated Oil Company's Dr. Francis No. 3, originally drilled to 5110 feet, was plugged back to 4630 feet, and is flowing about 600 barrels of oil per day, cutting 40 per cent.

The Shell Oil Company's Reyes No. B has started to flow at the rate of 1200 barrels of 28-deg. gravity oil per day from a depth of 4580 feet, and the output is understood to be clean. In the past completed projects have come in at pressures from depths not to exceed 4200 to 4400 feet.

Gradually Bearing Down

Yesterday's output of oil at Santa Fe Springs was 174,212 barrels, the increase being attributed to several completions by the various operators, the majority coming in from the lower Clarke sand. According to reports from the field, the companies are doing everything possible to keep down the flow of new wells without endangering their properties.

Two of the latest completions include the Star Petroleum Company's No. 1 sediment of the Four Corners at Santa Fe Springs. It came in from a depth of 6250 feet for 400 barrels of oil per day. The Rideout Oil Company's Howard No. 1 came in for 4100 barrels of oil per day from the lower Clark sand. A number of others may be brought in before the end of the week.

Complete Test

The Pacific Gas and Electric Company has completed a series of tests of the natural-gas pipe line recently constructed from Kettleman Hills to Bethenville, where eight wells of the Milham Exploration Company have been tapped.

By the past week high pressure has been applied to fifty miles of the line between the two points. It has been given a thorough test preparatory to turning into it a capacity supply of gas to be sent into the bay district for domestic use.

Holding Productive Test

The Pacific Western Oil Company yesterday was making a production test on its Orcutt No. 14 in the Ventucopa field, and it should be completed in a day or two. More than 1000 feet of oil sand is in evidence, with bottom of the hole at 6100 feet.

With the exception of the Ventucopa project, the Gibraltar No. 1 wildcat, fifteen miles northwest of Santa Barbara, and ten producers flowing under bean in the Elwood field, all other Pacific Western drilling jobs are suspended.

Rigging Test

The Union Oil Company is rigging down No. 1 wildcat on the La Goleta Rancho, located on the south flank of the Puente Hills between Fern Canyon and the company's Olinda lease. The test is on a 2000-acre lease.

Resuming Drill

The Standard Oil Company yesterday was preparing to run drill pipe in preparation to operation in No. 81 on Sec. 17, 22-17, on the north dome of Kettleman Hills. This project was drilled a month ago with bottom at 6072 feet to enable it to be deepened.

Deepening Three

The Petroleum Securities Company has suspended operations on three Kettleman tests, two having penetrated the oil sand. Its Kettleman No. 1 on Sec. 14, 22-17, on the north dome, was suspended at 6150 feet, and in the deepest test in the entire field. The Felix No. 1 on Sec. 32 was halted at a depth of 7200 feet in oil sand and Ladd No. 1 on Sec. 28 was suspended at 6640 feet.

Reading Boilers

"Pat" McWherton is hauling in material and installing boilers for a new test to be drilled near the Union Brothers' lease being projected by the Petroleum Securities Company at Signal Hill. This project is to search for deep production already discovered by a number of operators in the southeasterly portion of the field.

Bottoming in Clean

The Ohio Oil Company is swabbing Recreation Gun Club No. 1 at Playa Del Rey in an endeavor to clean to bottom and indications are that it will be recemented at about 5600 feet for another water shut-off job.

Bottom in Oil

The Continental Oil Company yesterday completed Bixby No. 30 at Huntington Beach. It came in for 810 barrels of 22-deg. gravity oil per day from a depth of 3246 feet.

Rotary Control

The Keystone Petroleum Company's No. 1 wildcat on Sec. 18, 28-17, Kern county, has been placed under control and is again drilling ahead. Company officials report that the drill is progressing slowly in a formation having considerable gas pressure, and will continue to at least another test is made.

Less than a week ago Keystone's test blew in at 3100 feet and put out between 25,000,000 to 30,000,000 cubic feet of gas. Twenty-five tons of mud were forced into the hole to control the gas flow to enable resumption of operations.

SHIPPING NEWS

AND ACTIVITIES AT
LOS ANGELES HARBOR

NEW SHIP RATE WAR IMPENDING

Dutch East Indies and Pacific Coast Lines Involved

Two Members of Conference Planning Withdrawal

Cut in Sardine Tariffs to Java Already Made

BY WAYNE B. CAVE

The threat of a rate war in the Pacific Coast-Dutch East Indies trade now rises to haunt shipping, due to the abrogation of the conference agreement both by the Dutch-owned Java Pacific Line and the British-owned Kerr Line.

Followers see in the move an act of revenge fraught of ill-feeling and veiled insinuations of rate promises not kept, and a probable slashing of all rates. Klaveness Line, Norwegian owned, and just entering the field and the conference, is portrayed as the innocent by-stander who will suffer as much as the principals.

Already Java Pacific has announced drastic reductions on canned sardines to Java, effective with the first steamer after the withdrawal notice comes into force January 28, next. The rates will be 30 cents to Group A ports such as Sourabaya, Samarang, Batavia and Macassar, and 35 cents to Group B ports, which include the the rest. Present quotations are 45 cents and 52 cents respectively, but these contracts expire December 31. The other Java lines are expected to meet the cut.

First trouble in this trade to the Dutch East Indies was brought about by a nonconference line invading the field and cuting the prices to demoralise the conference. Ostensibly the abrogation of the conference agreement is to meet this outsider's competition only, but actually, the principals are said to recognize it as the beginning of a war between the Kerr Line and the Java-Pacific.

Incidentally the Pacific Westbound Conference recently cancelled the contract of one sardine shipper because of alleged violations of the contract terms in shipping via nonconference lines, and is reported preparing to take simular action against two others, according to the Pacific Shipper.

GOLDSMITH DIES AT POST IN PANAMA

Lee P. Goldsmith, customs inspector at Panama, and until four years ago acting United States Shipping Commissioner at Los Angeles Harbor, died in a Colon hospital November 21, according to word reaching here yesterday. Death was declared due to acute meningitis. Goldsmith had inspected the liner Salvador and returned home, where his roommate discovered him running fever and had him taken to the hospital where he passed away the following day. "Goldy" as he was known on both coasts, visited here during the Shrine convention while on leave last summer, returning to his canal post in September. Before coming first to Los Angeles he was an acting shipping Commissioner at Norfolk, which he claimed as his home, and where his body is expected to be returned for burial.

Hugh M. Curran, forester for the Federal Bureau of Insular Affairs and family of four, sailed on the Norwegian motorship Tai Yin of the Barber Line yesterday for his new post at Manila. Also departing were Col W. B. Eynan, U. S. A. retired, bound for Manila to visit a son who represents Carl Laemmle, and Robert S. MacDougall, Manila attorney. The vessel is on her second voyage in the new service, direct to Manila and the Orient.

Brief advices yesterday told of the grounding of the Swayne & Hoyt steamer Point San Pedro on the rocks near Vancouver, B. C. It was understood her plight was not critical, but sufficient to disarrange schedules. She was due to sail from here the 14th inst., for the Gulf of Mexico.

Nippon Yusen Kaisha yesterday, for the first time, had four of its ships in Los Angeles Harbor at the same time. They are the liner Bokuyo Maru, carrying passengers and freight from Chile to Japan; the liner Ginyo Maru with passengers and freight from Japan for Chile; and the freighters Atago Maru and Kuma Maru, both bound home from New York, and lifting some cargo here.

The British steam liner, Oaxaca, which lapsed into temporary idleness after two recent voyages down the Mexican coast, is reported slated to sail again late this week, but only with freight for a fish cannery now building at Magdalena Bay. The vessel is owned by J. C. Hobbs of Vancouver, B. C., and is under charter to Frank C. Hill.

Flags of nine maritime nations

TRANS-PACIFIC MAIL

Following schedule of sailing is provided by the Los Angeles Postoffice:

December 5, from San Francisco. Mail for Philippines.

December 5, from San Francisco. Mail for China, Japan, Korea, Siberia, Hongkong, Siam, Canton, Straits Settlements, French Indo-China, Dutch East Indies, Hawaii, Philippines and New Zealand.

December 6, from Los Angeles. Specially addressed correspondence for Central and South America.

December 6, from Los Angeles. Specially addressed correspondence for Central and South America.

December 6, from Los Angeles. Mail for Dutch East Indies.

December 7, from Los Angeles. Mail for Hawaii.

December 7, from Seattle. Mail for Japan, Kobe and Siberia.

Per connections at Seattle mail must leave Los Angeles the second day prior to date of sailing, not later than 7:10 a.m.

To connect at San Pedro for the Hawaiian Islands every other Saturday, mail must leave Los Angeles at 8:30 a.m. on Saturday.

Note—To connect at San Francisco mail must leave Los Angeles as dispatch mails not later than 8:30 p.m. the day prior to date.

ARRIVALS AND DEPARTURES

ARRIVED, TUESDAY, DECEMBER 3

Ship	Time	From	Operator
MALAYAN PRINCE, ms. (Br.)	12:30 a.m.	Norfolk	Prince Line
DONGTHIP WINTERMOTE, ss.	12:30 a.m.	San Diego	McCormick S.S. Co.
JANE NETTLETON, steamer	12:30 a.m.	San Diego	Andrew F. Mahony
BALBOA, motorship (Swed.)	12:30 a.m.	La Union-S.D.	Johnson Line
NOTRE DAME DE POURVIERE	12:30 a.m.	Manzanillo	Blue Star Line
BALTIC STAR, steamer (Br.)	6:00 a.m.	Buenos Aires	Argt. Furness Line
BRIAN CROWN, steamer (Br.)	7:00 a.m.	Galveston	Texas S.S. Co.
CALIFORNIAN, tanker	7:00 a.m.	Coos Bay	Pacific S.S. Co.
ADMIRAL BENSON, steamer	8:30 a.m.	San Diego	Richfield Oil Co.
DORIS, tanker	8:30 a.m.	Hoquiam	Williams Line
GUAYAS, steamer	8:30 a.m.	San Francisco	Nav. Libera Triestina
FELTRE, motorship (Ital.)	8:30 a.m.	Manzanillo	Anglo-Mexican Pet. Corp.
CAPTAIN POULT, tanker (Nor.)	9:00 a.m.	Tampico	Fearnley & Eger
PENRHYN, motorship (Nor.)	10:45 a.m.	Houston	Standard Oil Co.
F. H. HILLMAN, tanker	11:00 a.m.	Richmond	Standard Oil Co. of Cal.
PALOS, steamer	11:00 a.m.	San Diego	Andrew F. Mahony
SUTERMCO, steamer	2:00 p.m.	Mobile	Transmarine Lines
AURORA, tanker	2:00 p.m.	New York	Standard Trans. Co.
ADMIRAL PEARY, motorship	2:00 p.m.	Seattle-S.F.	Pacific S.S. Co.
BORDEAUX MARU, ss. (Jap.)	2:00 p.m.	Orient-S.F.	Dollar Line
ALVARADO, steamer	2:00 p.m.	Vancouver, B. C.	Hart-Wood Lbr. Co.
CASTLETOWN, steamer	2:30 p.m.	Charleston	Nelson S.S. Line

Vessels arriving between 9 p.m. and midnight estimated from radio reports and operators' advices.

SAILED, TUESDAY, DECEMBER 3

Ship	Time	For	Operator
SANTA EULALIA, steamer	2:30 a.m.	Providence	Isthmian S.S. Lines
KUMA MARU, steamer (Jap.)	3:00 a.m.	Yokohama	Nippon Yusen Kaisha
HALLANGER, tanker (Nor.)	3:00 a.m.	Shanghai	Standard Trans. Co.
JANE NETTLETON, steamer	3:00 a.m.	Martinez	Western Oil & Refg. Co.
HELEN J. DREW, steamer	3:40 p.m.	Coos Bay	Goodyear Redwood Lbr. Co.
NOTRE DAME DE POURVIERE	3:40 p.m.	Seattle	Harper Line
COVENA, steamer	3:50 p.m.	Coos Bay	Hammond Lumber Co.
OLYMPIC, tanker	3:50 p.m.	Seattle	Olympic S.S. Co.
PORTLAND, steamer	3:50 p.m.	Portland	Pacific S.S. Co.
ROKUYO MARU, ss. (Jap.)	4:00 p.m.	Honolulu	Nippon Yusen Kaisha
AMERICAN LEADER, steamer	4:00 p.m.	San Francisco	Am.-Hawaiian S.S. Co.
FELTRE, motorship (Ital.)	10:45 p.m.	Barcelona	Nav. Libera Triestina
MALAYAN PRINCE, ms. (Br.)	11:30 p.m.	Shanghai	Prince Line
GINYO MARU, steamer (Jap.)	11:30 p.m.	Manzanillo	Nippon Yusen Kaisha
WAPAMA, steamer	2:00 p.m.	San Francisco	L. A. & S. F. Nav. Co.
WAPAMA, steamer	2:00 p.m.	Los Angeles	Los Angeles S.S. Co.
DOROTHY WINTERMOTE, ss.	2:00 p.m.	McCormick	McCormick S.S. Co.
MAUNAKEA, steamer	2:00 p.m.	Matson Nav. Co.	
PENNSYLVANIA, motorship	2:00 p.m.	Honolulu	Panama R. R. S.S. Line
NOTRE DAME DE FOURVIERE	2:00 p.m.	San Francisco	French Line
ATAGO MARU, ms. (Jap.)	2:00 p.m.	Yokohama	Nippon Yusen Kaisha
WILFORD, steamer	2:00 p.m.	Coaling	Williams Line
ILLINOIS, tanker	2:00 p.m.	Seattle	Standard Oil Co. of Cal.
OLIVE P. DEUTER, tug	2:00 p.m.	Port Arthur	Texas S.S. Co. of N. Y.
SAN ROMENDO, tanker (Br.)	4:00 p.m.	Land's End	Anglo-Mexican Pet. Corp.
ELMORE, steamer	4:00 p.m.	Land's End	Trans-Atl. S.S. of Goth's
KWANEE, tanker	4:00 p.m.	Seattle	Associated Oil Co.
HAMLIN P. McCORMICK, ss.	7:25 p.m.	San Diego	McCormick S.S. Co.

Vessels sailing between 9 p.m. and midnight estimated from operators' advices.

TO ARRIVE AND SAIL TODAY

VESSELS DUE TO ARRIVE, WEDNESDAY, DECEMBER 4

Ship	Berth	From	Operator
WEST NILUS, steamer	178	San Francisco	Pat.-Argen.-Brazil Line
HANNA, steamer	154	Los Angeles	Pacific S.S. Co.
ADMIRAL PEARY, motorship	154	Portland-S. F.	Pacific S.S. Co.
ADMIRAL EVANS, steamer	154	Port Angeles-S. F.	Dollar Line
AMERICOS, steamer	178	New York	Amer.-Hawaiian S.S. Co.
WILLIAM H. DOHENY, tanker	I.B.	Baltimore	Pan-Amer. T. & T. Co.
PERMIAN, tanker (Nor.)	107	Tampico	Standard Trans. Co.
OIL SHIPPER, tanker (Br.)	107	Rosario	Anglo-Mexican Pet. Corp.
H. F. HARPER, tanker	Anc.	Manzanillo	Standard Oil Co. of Cal.
C. O. STILLMAN, tanker	Anc.	Bolinas	Standard Oil Co. of Cal.
BOLANO, steamer	198	Grays Harbor	Hart-Wood Lumber Co.
EDNA CHRISTENSON, steamer	193	Grays Harbor	Ryden & Christenson
LEWARDS, steamer	193	Westport	W. E. Wood Lbr. Co.
POINT LOMA, steamer	38	Grays Harbor	Hart-Wood Lumber Co.

VESSELS DUE TO SAIL, WEDNESDAY, DECEMBER 4

Ship	Berth	For	Operator
BALBOA, motorship (Swed.)	53	San Francisco	Johnson Line
CALDEWAY, steamer	31	San Diego	Nelson S.S. Co.
BENGKALIS, steamer (Dutch)	51	San Francisco	Java-Pacific Line
ADMIRAL WATSON, steamer	154	San Diego	Pacific S.S. Co.
WEST NILUS, steamer	178	Montevideo	Pat.-Argen.-Brazil Line
HARVARD, steamer	155	San Diego	Los Angeles S.S. Co.
ALOHA, steamer	2295	Honolulu	Quaker Line
CHARLES L. WHEELER, Jr., steamer	177	San Francisco	McCormick S.S. Co.
HEKTOR, steamer (Nor.)	178	San Francisco	Brusendorff Line
ELSIE, steamer	178	San Francisco	Quaker Line
W. A. McKENNY, steamer	190	San Francisco	Isthmian S.S. Lines
ADMIRAL PEARY, motorship	154	San Diego	Pacific S.S. Co.
CALOPPIA, tanker	172	Everett	Richfield Oil Co.
CALIFORNIA, tanker	177	Tocopilla	Anc. Chile S.S. Co.
H. F. MILLER, tanker	177	Richmond	Standard Oil Co. of Cal.
AURORA, tanker	238	New York	Standard Trans. Co.
H. F. HARPER, tanker	Anc.	El Segundo	Standard Oil Co. of Cal.
C. O. STILLMAN, tanker	Anc.	Richmond	Standard Oil Co. of Cal.
JANE NETTLETON, steamer	36	San Francisco	Andrew F. Mahony
TRINIDAD, steamer	234	Eureka	Hammond Lumber Co.
FLORENCE, steamer	154	Portland	Nelson S.S. Co.
CHEMALIS, steamer	84	San Francisco	Boyside S.S. Co.
POINT SAN PEDRO, steamer	2305	Columbia	Cliff-Pacific Line
MOHAVE, tanker	240	Seattle	General Pet. Corp.
BRIAN CROWN, steamer (Br.)	Anc.	Kobe	Acct. Furness Line

flew from tailrails at the harbor yesterday. They included the Swedish Balboa, French Notre Dame de Pourviere, Belgian tanker Belgian Gulf, Italian Feltre, Dutch Benghalis, and several British, four Japanese and numerous American ships.

Sun, Moon and Tide

Dec. 30 Dec. 8 Dec. 16 Dec. 22

BY U. S. COAST AND GEODETIC SURVEY
WEDNESDAY, DECEMBER 4

Sun rises 6:42 a.m.; sets 4:45 p.m.
Moon rises 9:34 a.m.; sets 9:36 p.m.

TIDES, LOS ANGELES HARBOR

Dec.	Low	High	Low	High
4	3:28 2.9	10:10 5.6	5:37 0.0	
5	0:46 3.3	4:07 3.0	10:45 5.3	6:41 0.2
6	1:36 3.7	4:50 3.4	11:20 5.0	7:46 0.5
7	2:26 4.1	5:30 3.8	11:60 4.6	8:46 0.7
8	3:16 4.4	6:10 4.1	12:30 4.3	9:38 0.8
9	4:06 4.7	6:49 4.3	1:19 4.0	10:23 0.8
10	4:50 4.8	7:26 4.5	2:08 3.8	11:04 0.7
11	5:32 4.8	8:01 4.5	2:58 3.6	11:42 0.5
12	6:12 4.7	8:36 4.4	3:48 3.5	12:18 0.3
13	6:50 4.5	9:10 4.3	4:38 3.5	12:54 0.1
14	7:28 4.3	9:45 4.2	5:28 3.5	1:30 0.0
15	8:06 4.1	10:20 4.1	6:18 3.5	2:06 0.0

NOTE—Tides are given in order of occurrence from midnight to midnight. Second column height in feet above or below mean low water. Light face type denotes a.m.; black face, p.m.

SHIPPING

PASSENGER SCHEDULE
VESSELS ARRIVING

Berth
Wednesday, December 4—
West Nilus, San Francisco, 6 a.m. 178
Harvard, San Francisco, 10 a.m. 155
Thursday, December 5—
Humboldt, San Francisco, 6 a.m. 82
Admiral Watson, San Diego, 9 a.m. 154
Ruth Alexander, Seattle via San Francisco, 4 p.m. 154
Doriestown, Seattle via S. F., 6 a.m. 180
Harvard, San Diego, 2 p.m. 155
Yale, San Francisco, 10 a.m. 155
Friday, December 6—
City of Honolulu, Hilo-Honolulu, 10:30 a.m. 156
Admiral Dewey, Portland-S. F., 9 p.m. 154
Yale, San Diego, 9 p.m. 155

VESSELS SAILING
Wednesday, December 4—

Harvard, San Diego, 3 p.m. 155
West Nilus, Montevideo-Buenos Aires-Santa Fe and Chile, 5 p.m. 178
Admiral Watson, San Diego, 1 p.m. 154
Caddopeak, San Francisco-Seattle, 6 p.m. 160
Griffith, San Francisco-Portland, 5 p.m. 188
Balboa, San Francisco, 5 p.m. 53
Bengkalis, San Francisco, 5 p.m. 51
Thursday, December 5—
Harvard, San Francisco, 4 p.m. 155
Yale, San Diego, 2 p.m. 155
Humboldt, San Francisco, 7 p.m. 88
Admiral Watson, San Francisco-Seattle, 11 p.m. 154
Friday, December 6—
Castletown, San Francisco, 5 p.m. 180
Ruth Alexander, San Diego, 5 p.m. 154
Yale, San Francisco, 4 p.m. 155

VESSELS IN PORT
Midnight, Tuesday, December 3
PASSENGER VESSELS

Balboa, motorship (Swed.) 53
Diamond Head, steamer 156
Caddopeak, steamer ..... L.B.
Bengkalis, steamer (Dutch) 51
Griffith, steamer 200
Admiral Watson, steamer 154

CARGO VESSELS

Gutermoo, steamer 188
Hektor, steamer (Nor.) 178
Oran, steamer 3286
Charles L. Wheeler, Jr., steamer 195
Saxon Star, steamer (Br.) 166
W. A. McKenny, steamer 190
Vaquero, motorship 104
Castletown, steamer 180
Chehalis, steamer 54
Bordeaux Maru, steamer (Jap.) 2302
Sheaf Crown, steamer (Br.) ..... Anc.

OIL CARRIERS

Belgian Gulf, tanker (Bel.) 107
Torres, tanker ..... L.B.
California, tanker 177
Los Alamos, tanker 241
F. H. Hillman, tanker 97
Oregon, tanker ..... L.B.
Santa Maria, tanker 241
C. O. Stillman, tanker ..... Anc.
Aurora, tanker 239
Richfield, tanker ..... L.B.
Mitchell, tanker (Ger.) ..... Anc.
Mohave, tanker 240

LUMBER CARRIERS

Alvarado, steamer 228A
Jane Nettleton, steamer 74
Trinidad, steamer 224

LOCATION OF BERTHS

Outer Harbor, 35 to 73.
San Pedro, 74 to 94.
West Basin, 101 to 149.
Wilmington, 150 to 190.
East Basin, 191 to 204.
Terminal Island, 205 to 241.
Long Beach not numbered.

RADIO REPORT

The Radio Corporation of America, in co-operation with the United States Health Service and the Seaman's Institute, will report vessels through the KSE station at Los Angeles Harbor for medical and surgical services for ships at sea.

LOS ANGELES STATION
Noon, December 3

HERMAN MACHIN, Balboa for Los Angeles, 1368 miles north of Balboa.
ANTIETAM, Antofagasta for Los Angeles, 1223 miles south of Los Angeles.
PACIFIC HEMLOCK, Balboa for Los Angeles, 1144 miles south of Los Angeles.
PLEIADOMAR, Balboa for Los Angeles, 1438 miles south of Los Angeles.
HOLLYWOOD, Los Angeles for Montevideo, 7905 miles south of Los Angeles.
EMERGENCY AID, Balboa for Los Angeles, 2292 miles south of San Francisco.
DIXIE ARROW, Balboa for Los Angeles, 2091 miles south of Los Angeles.
JAVA ARROW, Los Angeles for Balboa, 469 miles north of Balboa.
JAPAN ARROW, Los Angeles for Balboa, 1967 miles north of Balboa.
LEVANT ARROW, Balboa for Los Angeles, 780 miles north of Balboa.
CHATEAU THIERRY, San Francisco for Balboa, 1793 miles south of San Francisco.
ROBIN GOODFELLOW, Balboa for Los Angeles, 1533 miles north of Balboa.
BALLINILL, Balboa for Los Angeles, 1183 miles north of Balboa.
SULANIBROO, Los Angeles for Balboa, 1793 miles north of Balboa.
SAN GABRIEL, Balboa for San Diego, 1541 miles south of San Diego.
CALICHE, Tocopilla for Los Angeles, 1423 miles south of Los Angeles.
W. L. STEED, Los Angeles for aBlboa, 2402 miles south of Balboa.
PRESIDENT GARFIELD, San Francisco for Honolulu, 886 miles west of San Francisco.

2 p.m., December 3

YANKEE ARROW, Yokohama for Los Angeles, 726 miles west of Los Angeles.
KOYO MARU, Japan for Los Angeles, 1380 miles west of Los Angeles.
CITY OF LOS ANGELES, San Jose for Manzillan, 884 miles south of Manzillan.
ARIZONA, Los Angeles for Balboa, 1318 miles north of Balboa.
TEJON, Los Angeles for Balboa, 1305 miles south of Los Angeles.
CUZCO, San Francisco for Paita, 1852 miles north of Paita.
MIRAROCKA, Los Angeles for Astoria, 720 miles south of Astoria.
TOPILA, Portland for Los Angeles, 60 miles south of Portland.
F. H. HILLMAN, Richmond for Los Angeles, 190 miles north of Los Angeles.
ARIZONA, Los Angeles for Portland, 870 miles south of Portland.
H. M. STOREY, Los Angeles for Honolulu, 1274 miles east of Honolulu.
H. F. HARPER, Manzanillo for Los Angeles, 155 miles south of Los Angeles.
The M. S. Radio 4d T last ppb from sales Receiving Hospital staff, will receive requests for medical and surgical services from ships at sea, and ans. ans. through KOK station at Los Angeles Harbor.

LOS ANGELES STATION
Noon, December 3

SAN GABRIEL, Balboa for Los Angeles, 1541 miles northwest of Balboa.
CONSTANCE CHANDLER, Balboa for Los Angeles, 2026 miles south of Los Angeles.

8 p.m., December 3

PRESIDENT TAFT, Yokohama for Honolulu, 3502 miles west of Honolulu.
SAN LUCAS, Balboa for Los Angeles, 1600 miles south of Los Angeles.
OTOKIA, Los Angeles for Wellington, 4600 miles southwest of Los Angeles.
BOREN, Los Angeles for Brisbane, 7736 miles southwest of Los Angeles.
BARBARA CATES, Seattle for Balboa, 2776 miles northwest of Balboa.
SAN BERNARDINO, Los Angeles for Balboa, 1278 miles southwest of Los Angeles.
AMADAN, Sydney for Los Angeles, 1600 miles southwest of Los Angeles.
WASHINGTON, Tupolobampo for Yavaros, arriving Yavaros at 8 p.m.

Noon, December 4

NARENTA, Balboa for Los Angeles, 800 miles south of Los Angeles.
MARKLAND, Los Angeles for Hamburg, 513 miles northeast of Colon.

8 p.m., December 4

NORDANGER, Tsingtao for Los Angeles, 222 miles west of Los Angeles.
OCEAN BRILLIANCE, Balboa for Guaymas, 950 miles southwest of Los Angeles.
HAMLIN F. McCORMICK, Los Angeles for San Diego, 6 miles south of Los Angeles.
AUSTRALIA, Los Angeles for Fremantle, 984 miles southwest of Los Angeles.
OLYMPIC, Columbia River for Los Angeles, 198 miles north of Los Angeles.
COWLITZ, Los Angeles for Coos Bay, 90 miles north of Los Angeles.
ADMIRAL PEARY, San Francisco for Los Angeles, 388 miles northwest of Los Angeles.
ADMIRAL WATSON, San Francisco for Los Angeles, 12 miles north of Los Angeles.
EDNA CHRISTENSON, Grays Harbor for Los Angeles, 178 miles north of Los Angeles.
HALLANGER, Los Angeles for Shanghai, 96 miles west of Los Angeles.
KEWANEE, Los Angeles for Seattle, 47 miles north of Los Angeles.
ADMIRAL BENSON, Los Angeles for San Francisco, 296 miles south of San Francisco.
UTACARBON, Los Angeles for San Francisco, 173 miles south of San Francisco.

SAN FRANCISCO STATION
8 p.m., December 3

POINT MONTARA, San Francisco for Portland, 27 miles from San Francisco.
IWATEBAN MARU, Yokohama for San Francisco, 1350 miles from San Francisco.
BARBARA CATES, Seattle for Balboa, 2777 miles from Balboa.
WHITNEY OLSON, Bellingham for Los Angeles, 826 miles from Los Angeles.
EMMA ALEXANDER, San Francisco for Victoria, 700 miles from Victoria.
LAKE MIRAFLORES, Los Angeles for Martinez, 290 miles from Martinez.
DOYLESTOWN, San Francisco for Los Angeles, 24 miles from San Francisco.
ADMIRAL EVANS, San Francisco for Los Angeles, 330 miles from Los Angeles.
ROBERT JOHNSON, Los Angeles for San Francisco, 47 miles from San Francisco.
W. R. CHAMBERLIN, JR., Tacoma for Los Angeles, 667 miles from Los Angeles.
FRANK G. DRUM, Ventura for Avon, 234 miles from Avon.
NARENTA, Los Angeles for San Francisco, 68 miles from San Francisco.
HARVARD, San Francisco for Los Angeles, 80 miles from San Francisco.
ADMIRAL SEBREE, Los Angeles for San Francisco, 140 miles from San Francisco.
BROOKINGS, San Francisco for Los Angeles, 49 miles from San Francisco.
GUINAULT, Victoria for Los Angeles, 231 miles from Los Angeles.
WARWICK, Los Angeles for Icco, 434 miles from Icco.
DISTRICT OF COLUMBIA, Los Angeles for Portland, 636 miles from Portland.

ARRIVALS AND CLEARANCES AT WORLD'S PORTS

SAN FRANCISCO, Dec. 3. (P)—Arrived: Nome City, 3 a.m., Los Angeles: Port Angeles, 4 a.m., Monterey; Admiral Dewey, 5 a.m., Portland; Erskine M. Phelps, 7 a.m., Port San Luis; Margaret Johnson, 10:10 a.m., Astoria; Daisy, 11:01 a.m., Coos Bay; Golden, 12:10 p.m., Aberdeen; Munami, 1:13 p.m., Astoria; Ruth Alexander, 2:53 p.m., Seattle.

Sailed: Cellic, 3 a.m., Portland; Marshal Foch, 12:30 p.m., Papeete; Tamalpais, 12:40 p.m., Los Angeles; John Baker, 1:53 p.m., Aberdeen; Brookings, 4:10 p.m., Los Angeles; Harvard, 6:15 p.m., Los Angeles; Nebraskan, 4:30 p.m., Boston; San Francisco, 4:53 p.m., Vancouver; Point Montara, 5:10 p.m., Portland; Admiral Piske, 5:18 p.m., Los Angeles; Emma Alexander, 5:21 p.m., Seattle; Admiral Farragut, 5:25 p.m., Portland; Doriestown, 5:50 p.m., Los Angeles; Malchace, 6:05 p.m., Seattle; Julia Luckenbach, 6:05 p.m., New Orleans; Humboldt, 6:27 p.m., Los Angeles; Eldorado, 6:52 p.m., Portland.

PORTLAND, Dec. 3.—Arrived; Nagina, 6:15 p.m., Mobile and way, via San Francisco; Curacao, 6:30 p.m., Los Angeles, via San Francisco; Minnesotan, 6:30 p.m., Boston and way, via San Francisco; Yorkmar, 7 p.m., New York and way, via San Francisco; West Monton, 7:30 p.m., Philadelphia and way, via San Francisco; Catherine Ol. Selden, 8 p.m., Los Angeles, via San Francisco; motorship Charlie Watson, 8 p.m., San Francisco; Bryan H. Meyer, 11:30 p.m., Los Angeles, via San Francisco.

Sailed: City of Vancouver, 6 a.m., Antwerp, via Puget Sound and British Columbia; Admiral Peoples, 2 p.m., San Diego and way; Abrum, 4 p.m., Mobile and way, via Puget Sound; Wallingford.

TACOMA, Dec. 3.—Inaugurating 6 new around-the-world service, the Lloyd Royal Belge liner Caucasier arrived here today. The Bel

WHAT'S DOING Today

City Club luncheon meeting, clubhouse, noon. Edna W. Leonard will speak on "Air Transportation."

California Electragists' luncheon-meeting, Commercial Club, noon.

University Club luncheon, clubhouse, 914 South Hope street, noon. Dr. F. Von Koerber will speak on "Tibetan Civilization."

Chautauqua Reading Circle meeting, Philharmonic Auditorium, 1:30 p.m.

Free public piano recital, Central Library, 8 p.m. France Woodmanse at the piano.

Arnama Club luncheon, Commercial Club, noon.

Interpretative talk on program to be given by the Philharmonic Orchestra Thursday and Friday nights, will be given by Sarah Ellen Barnes, Barker Brothers' Auditorium, 2:30 p.m. Public invited.

Phi Delta Theta Alumni Club luncheon, University Club, noon.

Mary Ann Spencer Tent No. 29, Daughters of Union Veterans of the Civil War meeting, Patriotic Hall, 1 p.m.

Kiwanis Club luncheon, Biltmore, noon.

Los Angeles chapter D.A.R. meeting, Beverly-Wilshire Hotel, 2 p.m. Dr. George F. Kinngott will speak.

Optimist Club luncheon, Biltmore, noon.

Eagle Rock art exhibit, 2022 Colorado Boulevard, all day.

Women's Aeronautic Association luncheon, Biltmore, noon.

Community Chest luncheon, Biltmore, noon.

Free permanent California exhibit, State Exposition Building, Exposition Park, 10 a.m. to 12 m.

Los Angeles Museum exhibit, Exposition Park, 10 a.m. to 5 p.m.

The Huntington Library and Art Gallery are open from 1:30 to 4:30 p.m. to those holding admission cards. Admission cards may be obtained by sending a stamped and self-addressed envelope to the library in San Marino, Cal.

Southwest Museum exhibit, Highland Park, afternoon.

Motion Pictures

Fox Palace, Broadway between Sixth and Seventh—"They Had to See Paris."

Fox Criterion, 642 South Grand avenue—"It's a Great Life."

Million Dollar, Broadway at Third—"The Saturday Night Kid."

Mayan, Eleventh and Hill—Dark.

Grauman's Chinese, 6925 Hollywood Boulevard—"Sunny Side Up."

Low's State, Seventh and Broadway—"So This is College."

Paramount, Sixth and Hill—"Welcome Danger."

Tower, Eighth and Broadway—"Gold Diggers of Broadway."

United Artists, Broadway near Ninth—"The Trespasser."

Fox Carthay Circle, Wilshire at Carthay Circle—"Rio Rita."

Fox Grauman's Egyptian, 6708 Hollywood Boulevard — "The Thirteenth Chair."

Warner Brothers Downtown, Seventh and Hill streets—"Evidence."

Warner Brothers, Hollywood at Wilcox—"The Great Divide."

Fox Westlake, Alvarado near Sixth—"His Glorious Night."

Fox West Coast Uptown, Tenth and Western—"His Glorious Night."

Fox Boulevard, Washington and Vermont—"Love-Live-Laugh."

R.-K.-O., Eighth and Hill—"Jam Heaven."

Stage

Biltmore, Fifth and Grand—"Bird in Hand."

Figueroa Playhouse, Figueroa near Ninth—"Bad Babies."

Belasco, Eleventh and Hill—"The Queen Was in the Parlour."

Egan, Figueroa at Pico — "Her First Night."

El Capitan, Hollywood near Highland—"The Shelf."

Vine-street, Vine near Sunset—"In His Arms."

Hollywood Playhouse, 1733 North Vine—"The Climax."

Majestic, Ninth and Broadway—"Among the Married."

Mason, 127 South Broadway—"Follow Thru."

Actors', Grand and Seventh—"The Passing of the Third Floor Back."

President, 744 South Broadway—"Remote Control."

Hollywood Music Box, 6126 Hollywood Boulevard—Dark.

Varieties

Burbank, Sixth and Main—Burlesque.

Follies, Sixth and Main—Burlesque.

Orpheum, Broadway at Ninth—Carmel Myers.

Scraps

Sixty-two per cent of the people of the world are illiterate.

Ash wood is used in making tennis racquets because of its bending qualities.

The chief mineral wealth of Vermont lies in its granite and marble quarries.

Bees during the winter months thrive best in temperatures of 40 to 45 deg. Fahrenheit.

The presidents of 97 per cent of the colleges in the United States were formerly teachers or ministers.

Not all minnows are small fish, the Sacramento pike or squawfish sometimes measuring three or four feet.

A talking film to be made in England is to be recorded in three languages, English, German and French.

Out of more than 1000 Ohio farmers who were interviewed, only 27 per cent had left some other occupation to become farmers.

The white pine-blister rust is a disease of European origin, introduced into the United States on pines imported from Germany.

Early settlers in America brought sheep from Spain, England and Holland, but improved breeds were not introduced until the nineteenth century.

A want ad was worth more than $2000 to Mrs. Anna Myers of Chicago, who, through that medium, was advised she was joint heir to an estate that had awaited settlement fifty years.

Good Degulse

"Have you seen Norah's new evening frock?"

"No, what does it look like?"

"Well, in many places it's very like Norah."—[Montreal Star.

Alaska has been under the American flag for sixty years.

BUSINESS BREVITIES
[Advertising]

The Times Branch Office, 621 South Spring street. Advertisements and subscriptions taken. Telephone MAdison 2345.

THE WEATHER

[Official Report]

LOCAL OFFICE, U. S. WEATHER BUREAU, Los Angeles, Dec. 3.—[Reported by H. R. Hersey, Meteorologist.] At 5 o'clock a.m. the barometer registered 30.08; at 5 p.m., 30.11. Thermometer for the corresponding hours showed 54 deg. and 66 deg. Relative humidity, 5 a.m., 82 per cent; 5 p.m., 64 per cent. Wind, 5 a.m., east, velocity 2 miles; 5 p.m., west, velocity 5 miles. Temperatures, highest, 74 deg.; lowest, 52 deg. Rainfall for season, .32 of an inch; normal to date, 2.32 inches; last season to date, 2.50 inches. Barometer reduced to sea level.

WEATHER CONDITIONS. — Dec. 3: Snow or rain has fallen during the past twenty-four hours in the lake region, the Ohio Valley and Tennessee and in the Atlantic and Eastern Gulf States. The precipitation was generally light to moderate, but some stations in the Carolinas and in Florida reported heavy rain. A sharp cold wave covers the Ohio Valley, Tennessee and the South Atlantic and Eastern Gulf States, and temperatures were much below normal in the Southern Plains States and everywhere east of the Mississippi Valley. In Southern California fair weather prevailed yesterday, with moderate temperature. It was clear or partly cloudy this morning, with temperatures near the normal. Fair weather will continue in Los Angeles and vicinity Wednesday, with moderate temperature. Humidity will be below normal.

SUN, MOON AND TIDES.—Los Angeles, Dec. 4: Sun rises 6:43 a.m., sets 4:44 p.m. Moon rises 9:54 a.m., sets 12:36 p.m. Los Angeles Harbor, Dec. 4: High tide, 10:10 a.m.; low tides, 3:38 a.m. and 3:57 p.m.

LOCAL TEMPERATURES. — Dec. 3: Minimum and maximum temperatures from Southern California points, reported yesterday to the Los Angeles office of the U. S. Weather Bureau, were as follows:

Station—	Max.	Min.
Imperial	82	39
Los Angeles Harbor	70	48
Mt. Wilson	71	46
Pasadena	70	44
Pomona	70	33
Porterville	66	33
Redlands	74	49
Riverside	72	42
San Bernardino	73	40
Santa Ana	72	39
Santa Barbara	68	44
Sierra Madre	71	52

LOCAL FORECAST

For Los Angeles and vicinity: Generally cloudy Wednesday and Thursday; moderate temperature.

FLYING WEATHER REPORT

(Courtesy Grand Central Air Terminal)

Los Angeles to San Francisco: Moderately high clouds; gentle southwesterly winds aloft.

Los Angeles to Las Vegas: High clouds; gentle southwesterly winds aloft.

Los Angeles to Desert: Clear skies, except increasing cloudiness in southwest portion; gentle southwest winds aloft.

STATE FORECAST

SAN FRANCISCO, Dec. 3. — Weather forecast:

San Francisco and vicinity: Cloudy, unsettled and mild Wednesday and Thursday; probably rain Thursday; gentle southerly winds.

Northern California: Generally cloudy Wednesday and Thursday, becoming unsettled Thursday, probably with rain in north portion; gentle southerly winds; moderate temperature.

Sierra Nevada: Generally cloudy Wednesday and Thursday, becoming unsettled Thursday, probably with rains and snows in the north portion; gentle to moderate southerly winds.

Sacramento and Santa Clara valleys: Cloudy and mild Wednesday and Thursday, becoming unsettled, probably with rains Thursday; gentle southerly winds.

San Joaquin Valley: Generally cloudy and mild Wednesday and Thursday; gentle southerly winds.

Southern California: Generally cloudy Wednesday and Thursday; moderate temperatures; gentle variable winds.

ARIZONA FORECAST

PHOENIX (Ariz.) Dec. 3.—Forecast for Arizona: Wednesday and Thursday fair; little change in temperature.

COLORADO RIVER

YUMA (Ariz.) Dec. 3.—(Exclusive Dispatch from the U. S. Reclamation Service.) Gauge height Colorado River, 17.90 feet. Discharge, Tuesday, 9000 cubic feet.

TEMPERATURES

Stations—	Tempera-tures—Max.	Min.	Precipitation.
Atlanta—Clear	50	14	0
Bismarck—Clear	30	6	0
Boise—Partly cloudy	44	26	0
Boston—Clear	42	28	0
Chicago—Cloudy	16	2	0
Cincinnati—Cloudy	18	10	0
Denver—Clear	42	18	0
Dodge City—Clear	44	20	0
El Paso—Clear	52	30	0
Eureka—Partly cloudy	58	42	0
Flagstaff—Clear	54	14	0
Fresno—Cloudy	66	34	0
Havre—Clear	40	12	0
Helena—Clear	32	18	0
Kamloops—Cloudy	30	20	0
Kansas City—Clear	20	10	0
Lander—Clear	30	4	0
Los Angeles—Pt. cloudy	74	52	0
Medicine Hat—Clear	36	20	0
Needles—Clear	72	38	0
New Orleans—Clear	58	38	0
Nogales—Clear	62	30	0
North Head—Cloudy	54	40	0
Oklahoma—Clear	34	12	0
Phoenix—Clear	72	32	0
Phoenix—Clear	78	32	0
Point Arguello—Cloudy	62	44	0
Portland—Cloudy	52	34	0
Prescott—Clear	62	24	0
Red Bluff—Clear	60	34	0
Reno—Partly cloudy	52	24	0
Roseburg—Clear	56	30	0
Sacramento—Cloudy	64	36	0
St. Louis—Clear	26	6	0
St. Paul and Minneapolis—Clear	20	2	0
Salt Lake City—Clear	36	20	0
San Antonio—Clear	56	32	0
San Diego—Cloudy	68	52	0
San Francisco—Cloudy	64	52	0
Seattle—Clear	54	36	0
Spokane—Clear	42	26	0
Tatoosh Island—Clear	54	42	0
Tonopah—Partly cloudy	52	28	0
Tucson—Clear	72	34	0
Walla Walla—Cloudy	52	28	0
Washington—Clear	30	12	0
Winnemucca—Clear	46	18	0
Winnipeg—Cloudy	16	4	.01
Yuma—Clear	78	48	0

—Below zero.

VITAL RECORD

INTENTION TO MARRY

The following notices of intention to marry were issued yesterday. Name and age given.

ACORD—STRATTON. James Le Roy Acord, 22; Juanita W. Stratton, 22.

ALLAN—BURNS. Bernard Allan, 34; Margaret Burns, 30.

ALLEN—GREEN. William C. Allen, 24; Ane K. Green, 18.

ANDERSEN—MORGRAVE. Alfred Andersen, 39; Stella M. Forgrave, 22.

ANDERSON — MAULDING. Harold F. G. Anderson, 27; Helen H. Maulding, 31.

ATKINSON—GILCHRIST. Frank Atkinson, 30; Ethel Gilchrist, 30.

BARR—WAGNER. Robert De Arey Barr, 23; Pauline E. Wagner, 20.

BIANCHI—CLARKOW. Michelangelo Bianchi, 40; Edna B. Glasgow, 31.

CARDOZA—VELASQUES. Candelario Cardoza, 29; Paula Velasques, 28.

CARLSON—CASEY. Frank L. Carlson, 23; Gertrude M. Casey, 23.

CHAMBERLAIN — THORNTON. Archie S. Chamberlain, Jr., 22; Agnes V. Thornton, 21.

COLTON—BAER. Louis Colton, 27; Bessie Baer, 26.

CURFMAN—BURCH. J. Leonard Curfman, 24; Florence Burch, 24.

DOUGLAS — COWAN. Austin S. Douglas, 44; Ida B. Cowan, 44.

DUFFNER—JOHNSTON. Herbert G. Duffner, 21; Doris O. Johnston, 21.

EATON—HOLAND. Charley Eaton, 45; Bessie Noland, 41.

EDWARDS—JACKSON. Leon R. Edwards, 21; Katherine Jackson, 18.

EISEMAN—WILLIAMS. Maurice M. Eiseman, 44; Ella Williams, 33.

FRANCIS — KING. Emory E. Francis, 23; Minna L. King, 24.

FREEMAN—TITUS. Raymond W. Freeman, 22; Ruth E. Titus, 18.

GABBERT—THOMPSON. Walker H. Gabbert, 24; Lelia A. Thompson, 23.

GARRISON—SNELL. Harry Garrison, 47; Tura L. Snell, 39.

GEORGE—REIDY. Albert R. George, 30; Josephine C. Reidy, 18.

GIANDONA—ORANA. Joseph N. Giardina, 31; Carmela Orana, 24.

GOODS — WILLIAMS. Reuben Goods, 39; Mary M. Williams, 34.

GREGG — BURNETT. Kenneth W. Gregg, 23; Elsie Burnett, 19.

HALL — KINNARD. Harvey G. Hall, 33; Louise G. Kinnard, 32.

HERNANDEZ—FLORES. Donato Hernandez, 29; Carmen Flores, 24.

HIGNIGHT—KEYES. Walter H. Hignight, 30; Lorraine M. Keyes, 20.

HOSTLER—HUCKLER. William R. Hostler, Jr., 22; Doris B. Huckler, 17.

HUTSON—COLLINS. Loney E. Hutson, 40; Donnie L. Collins, 23.

JAY—MERCER. Leeman E. Jay, 24; Bernice G. Mercer, 17.

JOHNSON—CHAMBERS. Orin Johnson, 21; Era M. Chambers, 18.

KERTESZ — LUCAS. Mihaly Kertesz, 41; Helen Lucas, 24.

KIRCHNER—CHAVARO. Herbert J. Kirchner, 23; Adelyne L. Chavaro, 24.

LONDON — CARPENTER. Joe H. London, 21; Ethel R. Carpenter, 19.

LOPEZ—CADENA. Matilde Lopez, 34; Eusevia Cadena, 30.

MALDONADO — SAIZ. Guillermo J. Maldonado, 24; Leonor Saiz, 20.

MATTHEW—ARTIELLO. John C. Mather, Jr., 22; Jeanebelle Artiello, 18.

MATLOCK—GYDON. Edward R. Matlock, 22; Alsen Gydon, 21.

McCOY — SPROUL. James R. McCoy, 62; Eliza S. Sproul, 52.

McCARREY — HILBERT. William E. McCarry, 24; Lena A. Hilbert, 26.

McKAY—REID. Glen McKay, 41; Elizabeth Reid, 34.

McNULTY—McGRAW. George B. McNulty, 30; Ellender McGraw, 23.

INTENTION TO MARRY

The following notices of intention to marry were issued yesterday. Name and age given.

MEECH—WOODY. Charles P. Meech, 21; Tree D. Woody, 18.

MERRITT—KLINE. Clarence W. Merritt, 31; Lillian A. Kline, 47.

MILES — PEARSON, J. David Miles, 25; Blanche Y. Pearson, 21.

MOLLER — SHAW. Gus Moller, 66; Ella Shaw, 41.

MUDGETT — THIBEAULT. Herbert E. Mudgett, 26; Margery L. Thibeault, 24.

NEELD—JONES. John H. Neeld, 28; Mildred H. Jones, 26.

NELSON—ROBERTS. Wayne C. Nelson, 21; Margaret L. Roberts, 17.

NORTON — BROOKS. William H. Norton, 22; Minnie G. Brooks, 23.

O'NEILL—HOFFMAN. Vincent T. O'Neill, 23; Eleanor M. Hoffman, 19.

PLACK—STEPHENSON. George F. Plack, 23; Frances J. Stephenson, 24.

PROVANCE — TURNER. William H. Provance, 39; Margaret F. Turner, 34.

PUNTENNEY — MURRAY. Claire W. Punteney, 22; Rose M. Murray, 22.

QUIJADA—MENDOSA. Ernest Quijada, 23; Beatrice Mendosa, 18.

RANDALL—BRADY. Richard B. Randall, 20; Dora R. Brady, 19.

RICO — BILDERAIN. Gonsalo Rico, 23; Edna Bilderain, 22.

ROBIRDS—HUNT. Oby S. Robirds, Jr., 25; Mabel E. Hunt, 20.

SALCIDO—DEGADO. Arman V. Salcido, 24; Elvira Delgado, 19.

SANCHEZ—MAGALLANES. Guadalupe Sanchez, 29; Martina D. Magallanes, 45.

SCHNEIDEROFF — BOBROW. Sam S. Schneiderof, 21; Lillian H. Bobrow, 23.

SCHREFFLER — GUHNE. Walter S. Schreffler, 37; Faith A. Guhne, 35.

SHULTZ — HALEY. Earl R. Shultz, 22; Kathryn D. Haley, 19.

SHUSTER—SHAVA. Laser Shuster, 55; Esther Shava, 52.

SIRKIN—WEIS. Elias A. Sirkin, 21; Frances C. Weis, 21.

SLAYDON—VAN HOUSE. Andrew R. Slaydon, 25; Ruth I. Van House, 18.

THOMAS — WOODBRIDGE. James R. Thomas, 27; Phyllis F. Woodbridge, 22.

THOMPSON — WALLACE. Howard M. Thompson, 29; Altha C. Wallace, 22.

VON ECKARTSBERG — WINCHELL. William Hans Von Eckartsberg, 27; Jacqueline L. Winchell, 22.

WADE—THOMPSON. Frank F. Wade, 37; Harriet O. Thompson, 23.

WARVEL — FERGUSON. Jack W. Warvel, 23; Ruth Ferguson, 18.

WING—WASHINGTON. John R. Wing, 35; Alta G. Washington, 34.

BIRTHS

Names, sex, place and date of birth.

AYRES. Mr. and Mrs. Samuel, Boy, 811 West Sixty-second street, November 30.

BUNNING. Mr. and Mrs. Adolph, Boy, Southeast Maternity Hospital, November 29.

CARLAND. Mr. and Mrs. Clarence, Daughter, 868 First street, November 29.

COPE. Mr. and Mrs. Albert, Boy, 1337 Emden street, November 27.

DAYTON. Mr. and Mrs. Arthur, Boy, St. Vincent's Hospital, November 30.

DODDLAS. Mr. and Mrs. Roscoe, Boy, St. Vincent's Hospital, November 30.

DURANT. Mr. and Mrs. Henry, Twins, 4101 Alhambra street, November 28.

FELICHER. Mr. and Mrs. George, Daughter, Hollywood C. B. M. Hospital, November 28.

NORFLEET. Mr. and Mrs. Stewart, Boy, California Lutheran Hospital, November 27.

ORM. Mr. and Mrs. Carl, Daughter, California Lutheran Hospital, November 27.

PELTIER. Mr. and Mrs. Howard, Daughter, 1571½ East Seventieth street, November 28.

PETERS. Mr. and Mrs. Henry, Daughter, California Lutheran Hospital, November 27.

QUISENBERRY. Mr. and Mrs. Robert, Daughter, California Lutheran Hospital, November 27.

RAMALEY. Mr. and Mrs. Harry, Daughter, California Lutheran Hospital, November 28.

ROBINSON. Mr. and Mrs. Benjamin, Boy, French Hospital, November 28.

SHANNON. Mr. and Mrs. Le Roy, Daughter, California Lutheran Hospital, November 27.

SMITH. Mr. and Mrs. James, Boy, California Lutheran Hospital, November 29.

STEELE. Mr. and Mrs. Matthew, Boy, California Lutheran Hospital, November 28.

WAGNER. Mr. and Mrs. Abraham, Daughter, California Lutheran Hospital, November 29.

WILLIAMS. Mr. and Mrs. Leonard, Daughter, West Coast Maternity Hospital, November 28.

WILSON. Mr. and Mrs. Rupert, Boy, Benedict Hospital, November 30.

DIVORCE SUITS FILED

ANDERSON. Benhart J. against Margaret.

BAIRD. John A. against Mary W.

BENJAMIN. Nellie M. against William S.

BOYLE. Jessie L. against Hugh.

CAIRO. Otis J. against Anna B.

CRAVENS. Ava against Lloyd P.

DAVIS. Barbara against J. Gordon.

DOWD. Anna E. against George.

ECKWALD. Fred against Beulah.

FREEDMAN. Max against Rose.

GEORGE. Mary V. against Ivy L.

GUPPIN. Homer K. against Nona S.

HIRSCH. Edwin W. against Sara.

JACOBSON. Vera V. against Gerver G.

KERN. Edna H. against Walter S.

LEFFINGWELL. Helena K. against M. M.

LEFFINGWELL. Melvin E. against Rae.

MORRISH. Nida A. against Stanley.

RESTALL. Mabel A. against Frederich J.

ROBINSON. Anna against W. D.

SCHIRMER. Frances T. against Louis R.

STRAUSE. Gladys against Monroe R.

SUZUKI. Maria against Henley.

THUEY. Lila M. against William X.

WILSON. Samuel C. against Margaret O.

DIVORCE DECREES GRANTED

ASHTON. Robert L. from Nellie.

BACHRACH. Bertha from Max.

BROOKS. William C. from Helen.

CHILCOTT. Marion from Allen.

COX. Thorton H. from Nellie E.

CRUTCHFIELD. Bonnie L. from Edgar W.

DAVIS. Evlyn H. from Mike.

DETLEFSEN. Paul from Teresa.

DOMINGUEZ. Ramon from Lucretia P.

DOWNING. Hode from Esther.

LOCKWOOD. Carmela from Robert S.

LYNN. Harold W. from Leanora A.

MARTIN. Agnes from John.

MARTIN. Thomas C. from Helen.

MATHEWS. Adilee M. from Earnest H.

MILLER. Theodore L. from Ruth M.

NEWMAN. George from Lorine.

OSER. Irene from Clarence C.

RICHARDSON. George J. from Augusta O.

ROSEBOOM. Rena L. from Roscoe T.

SCHOFIELD. La Vere P. from John W.

SNELL. Ellen Kay F. from Roy E.

WALDMAN. Bessie F. from Charles E.

WEATHERBY. Margaret B. from H. M.

WHITE. Mattie H. from Loyd A.

WITHROW. John A. from Ida M.

NATURALIZATION PETITIONS

Petitions for naturalization, with name, nationality and residence given, have been filed with the United States District Court, as follows:

Francis George Marin, 2153 North Highland avenue, Hollywood, Cal.; Great Britain.

Victor Timan Anderson Hanson, 1018 Gladys avenue, Long Beach, Cal.; Sweden.

Margaret Cromwell, 1042 Peralta avenue, Long Beach, Cal.; Great Britain.

Erna Alma Flader, 223 Atlantic avenue, Long Beach, Cal.; Germany.

Emery Moshier Wooderm, 746 East Lime avenue, Monrovia, Cal.; Great Britain.

Birdella Wooters, 746 East Lime avenue, Monrovia, Cal.; Great Britain.

Isaac McCandless, 7029 Atlantic avenue, Bell, Cal.; Great Britain.

Henry Alva James Blaver, 1711 Payton avenue, Burbank, Cal.; Great Britain.

Elizabeth Sounitza, 456 South Hudson avenue, Pasadena, Cal.; Russia.

Vladimir Sounitza, 456 South Hudson avenue, Pasadena, Cal.; Russia.

OFFICIAL DEATH LIST

Name and place of death—	Age.	Date.
ADAIR, Charles. Los Angeles	73	Nov. 30
AKT, Caroline. Los Angeles	76	Nov. 29
BAKER, Emma. Los Angeles	75	Nov. 28
DEXTER, Harry. Los Angeles	80	Nov. 27
DURAN, Harry. Los Angeles	43	Nov. 30
KELLEY, Jewell. Los Angeles	23	Nov. 30
KOONTZ, Abraham. Los Angeles	62	Nov. 30
MATTHES, William. Los Angeles	34	Nov. 29
McELROY, Richina. Los Angeles	36	Nov. 30
NUSSBAUM, Samuel. Los Angeles	62	Nov. 24
PUTMAN, Anna. Los Angeles	67	Nov. 27
WESSELL, John. Los Angeles	80	Nov. 29

DEATHS

With Funeral Announcements.

ALLEN. Mrs. Enid Allen of El Segundo. Remains at the Laurn R. Rice Funeral Home, Maywood.

ATCHLEY. At Owensmouth, Cal., James J. Atchley, beloved husband of Mrs. Gladys E. Atchley. Funeral services today at 2 p.m. from the late residence, 20630 Sherman Way, Owensmouth, Cal. W. A. Brown, funeral director. (Dallas, Tex.; Columbus, O., and Yazoo City, Miss., papers please copy.)

AUSTIN. Funeral services for Harry E. Austin today at 2 p.m. from the chapel of Brown Brothers, 935 West Washington street.

BARKER. Services for Eliza Barker will be held today at 3 p.m. from Ruppe Mortuary, 950 West Washington street.

BETTS. December 2, of 1537 Orange Grove avenue, Hollywood, Mrs. Josephine M. Betts, beloved wife of Rev. Charles H. Betts. Services Thursday at 2 p.m. at the First M. E. Church, 1730 Ivar avenue, Hollywood. W. M. Strother, funeral director.

BIKE. Edwin C., loving son of Mr. and Mrs. L. S. Bike. Funeral Thursday, December 5, at 2 p.m., from the Little Church of the Flowers, Forest Lawn Cemetery. White-Emerson Co., Whittier, directors.

BLOMQUIST. Services for Hannah Blomquist Saturday, December 7, at 2 p.m., from Pierce Brothers' chapel.

BUTCHER. Otto Mark Butcher, beloved husband of Teresa Butcher; loving son of Mrs. Eliza Butcher, and brother of Miss Mary Butcher of Los Angeles; member of Crockett Lodge, No. 139, F. & A. M., of San Francisco. Masonic services will be held Thursday at 10:30 a.m. from Ruppe Mortuary, 950 West Washington street.

DEATHS

With Funeral Announcements.

BRIGGS. November 30, Lillian B. Briggs, aged 71 years. Funeral services will be held today at 2 p.m. from the Beverly Hills Mortuary, Rev. Arthur Lee Odell officiating. Interment, Forest Lawn Cemetery. R. E. Dayton, Inc., directors.

BURNSTEIN. Late of 727 North Vista street, Mary Ann Burnstein, aged 57 years, beloved wife of Jules Burnstein and loving sister of Mrs. Dallas Fitzgerald. Funeral today at 2 p.m. from the chapel of E. Clair Overholtzer Co., 1236 South Grand.

BYRAM. Funeral services for Mrs. Huldah M. Byram, late of 228 North Glendale avenue, Glendale, will be held Thursday, December 5, at 2 p.m., at chapel of L. G. Scovern Co., Glendale.

CLEMENTS. December 2, Charles C. Clements. Remains will be forwarded today to Winslow, Ariz., by Cunningham & O'Connor.

COX. At 64 East Harriett street, Altadena, Cal., Mrs. Amelia D. K. Cox of 3304 Thirtieth street, San Diego, aunt of Mrs. B. M. Koster of Altadena and Charles Bell of Stockton, Cal. Remains forwarded to San Diego by Fry & Overholtzer, where services will be held in Brooklyn Heights Presbyterian Church, Thursday, December 5, at 2 p.m.

COYNE. December 2, John Coyne. Remains at Cunningham & O'Connor.

DAY. Audna Shoemaker Day, loving daughter of Mr. and Mrs. Frank C. Shoemaker of 645 South Clarendon, Los Angeles. Funeral Thursday, December 5, at 12 o'clock noon, from the Little Church of the Flowers, Forest Lawn Cemetery. White-Emerson Co., Whittier, directors.

DE FORD. The funeral services of William B. De Ford will be held today at 3 p.m. from the chapel of W. A. Brown, 1815 South Flower street.

DEVEREAUX. Accidentally, Andrew Devetak, 1644 East One Hundred and Third street. Remains at parlors of Neel & Towns, 1751 East One Hundred and Second street. (Phone LA. 9117.)

DOLESTON. At 2000 Los Robles avenue, San Marino, December 1, 1929, Mrs. Sarah E. Eckeston, aged 74 years, a native of Ohio, beloved mother of Mrs. Florence Bellows Above and Mrs. Mrs. Elizabeth Clark of Kemp, Ct. Funeral and interment at Albion, N. Y. Turner, Stevens & Berry, funeral directors.

EKLUND. Ebba Eklund, aged 80 years. Remains at the parlors of E. C. Koop. Funeral today at 2 o'clock from Grace Chapel, Inglewood Cemetery.

FISCH. At 2624 Van Buren Place, December 2, Henry Fisch, aged 71, beloved husband of Vera E. Fisch and brother of Charles A. Fisch of Los Angeles, Mrs. Dora Goodman and Mrs. T. W. Cherry of Muscatine, Iowa. Funeral services Saturday, December 7, at 10:30 a.m., from the H. C. Dellenbaugh & Co., 630 Venice Boulevard.

FLANAGAN. December 3, of 130 North Lake avenue, Frank P. Flanagan. Services Saturday, December 7, at 3 p.m., from Pierce Brothers' chapel.

FULLY. Lottie E. Fully, beloved daughter of Mr. and Mrs. Fred Fully. Remains in care of Ruppe Mortuary, 9049 Compton avenue.

GRAHAM. December 3, Mrs. Donna Emma Graham. Remains at the chapel of W. A. Brown, 1815 South Flower street.

HAMANN. Louis Hamann in Southern California. Services today at 10 a.m. at the Little Church of the Flowers, Forest Lawn Cemetery. Laura R. Rice, director.

HARBIN. C. D. Harbin. Remains at the chapel of W. A. Brown, 1815 South Flower street.

HENDERSON. Herbert Henderson. Remains at parlors of E. C. Koop.

HOLLINGSWORTH. December 3, Mrs. Rosina F. Hollingsworth. Remains at the chapel of W. A. Brown, 1815 South Flower street.

HORNE. William B. Horne. Notice of funeral later by Pierce Brothers.

HOWARTH. Martha E. Howarth, late of 3040 West Norwood Place, Altadena, formerly of Providence, R. I., loving mother of John, David, Joseph, Harry, Martha and Edith Howarth and Mrs. Samuel Ashworth. Funeral services Thursday at 10 a.m. at Forest Lawn Cemetery chapel. George E. Remington, director.

KERRIGLE. At Glendale, Catalina street, Mrs. Helen Udella Kerrigde, beloved mother of Mrs. Flora May Cooper of San Francisco, Cal., and grandmother of J. M. Cooper of this city; sister of Mrs. Liana C. Bixby of Washington, D. C., and Mrs. M. A. Yarnell of Santa Ana, Cal. Funeral services today at 2 p.m. from the chapel of Brown Brothers, 935 West Washington street.

KING. In New York City, November 29, Hal King, beloved husband of Lulu G. King. Services will be held Thursday afternoon at 2 o'clock in the Little Church of the Flowers, Forest Lawn Cemetery. Garrett Brothers, directors.

LAING. Services for Robert C. Laing today at 1 p.m. from Pierce Brothers' chapel.

LOWE. December 3, Rosalie M. Lowe, aged 74 years, at 1215 Trenton street, beloved mother Mrs. Elsie Gilbert of Oroville, Cal., and Mrs. S. J. Stanton of Platteville, Colo. Services Thursday at 2:30 p.m. at Edwards Brothers' Mortuary, 935 Venice Boulevard.

MANROLD. December 3, Olga Mansgeld, aged 69 years, at 1241 West Santa Barbara, beloved mother of Mrs. Harriett M. Glahn of Milwaukee, Wis., and Edwin C. Manrold of Los Angeles; loving sister of Mrs. Bertha Salomon of Pasadena. Remains will lie in state at Edwards Brothers' Mortuary, 936 Venice Boulevard, until 9 a.m. Thursday. Services and interment at Milwaukee, Wis.

MATTHEWS. December 3, Mary A. Matthews, beloved mother of S. Boyd and Mary B. Matthews. Funeral services today at 11:30 a.m. in the chapel of Godeau & Martinoni, 838 West Washington street.

McCAFFERTY. Charles H. McCafferty, beloved father of Beth McCafferty. Remains will be forwarded by Ruppe Mortuary, 950 West Washington street, to Bradford, Pa., for services and interment.

PALMER. December 3, Barbara Palmer, beloved daughter of Col. and Mrs. Guy O. Palmer, and loving sister of Mrs. Porter Brush and Mrs. Briant H. Wells, Jr. Services Friday, December 6, at 11 a.m., from the Little Church of the Flowers, Forest Lawn Cemetery. Pierce Brothers, directors.

POWELL. Allen H. Powell. Remains at the chapel of W. A. Brown, 1815 South Flower street.

RAYCOSA. Services for William Raycosa will be held Thursday, at 1 p.m. from Ruppe Mortuary, 950 West Washington street.

REED. December 3, Elizabeth C. Reed, beloved wife of Carl E. Reed and loving daughter of Mr. and Mrs. George McClean. Rosary will be recited Wednesday evening at 8:30 o'clock at the chapel of Cunningham & O'Connor. Funeral Thursday, December 5, at 9 a.m., from chapel of Cunningham & O'Connor, 1031 South Grand avenue. Requiem mass at St. Raphael's Church at 10 a.m.

REISS. December 3, Ray Reiss, loving wife of Morris Reiss and mother of Mrs. Louis N. Landfield, Norman Reiss and Dr. Mayo Reiss. Services Thursday at 10 a.m. at Mallinow & Simons, 1216 South Flower street.

RICE. Isaac Newton Rice. Masonic services today at 2 p.m. at the Little Church of the Flowers, Forest Lawn Cemetery. Laurn R. Rice, director.

ROBERTS. Mrs. Mabel Knight Roberts, at 472 East Avenue 28, widow of the late John S. Roberts. Services at the Los Angeles Undertaking Co. chapel, 2517 Pasadena avenue, Thursday, December 5, 1929, at 11 a.m. Interment, Forest Lawn Cemetery.

ROSE. Arthur E. Rose, beloved husband of Clara S. Rose and father of Margaret Rose Sheet. Funeral services Thursday at 2 p.m. from the chapel of Brown Brothers, 935 West Washington street.

ROSENFIELD. December 2, Hannah Harris Rosenfield of 142 South Orange Drive, loving mother of Mrs. Fanny Meister, Mrs. William M. Gottschalk and Mrs. Oscar Goldsmith. Services today at 11 a.m. at the Los Angeles Crematory, Venice Boulevard and Catalina street. Malinow & Simons, funeral directors, in charge.

SCHRODER. December 1, Emma A. Schroder, beloved wife of William P. Schroder, loving mother of W. Herman Schroder. Funeral services Thursday, December 5, at 10 a.m., at the chapel of Reed Bros.-Taylor & Geiger, 721 West Washington street.

SOUDDER. Tressa Wilmot Soudder, late of 1220 South Fedora street, beloved wife of Dr. R. Ford Soudder. Services today at 2 p.m. from the Bramble Funeral Church, 1816 South Tuberman.

SMITH. Remains of Charles Edward Smith will be forwarded by Brown Brothers, 935 West Washington street, to Athens, O., for interment.

STRAIN. December 2, at Long Beach, Mrs. Lily Strain, beloved mother of Robert Strain of Fullerton, Thomas Strain of Richmond, Herbert Strain of Monterey Park and William Branagh of Whittier, Cal. Services Thursday at 2 p.m. from McAulay & Suter's funeral parlors, Fullerton.

SULTAN. December 3, Frieda Sultan. Remains at Malinow & Simons, 1216 South Flower street. Notice of funeral later.

DEATHS

With Funeral Announcements.

TUBBS. Stewart Tubbs, devoted father of Dora Eckert, A. S. and T. U. Tubbs of Los Angeles; Ella Grable, Minnie Howard and Ora Capps of Denver, Colo. Services Thursday at 1:30 p.m. from the parlors of L. P. Utter Co., 4254 South Broadway.

WATSON. November 30, Pere C. Watson. Funeral services at Brenze Brothers' chapel, 855 Figueroa, Wednesday at 1:30 p.m.

WEBSTER. December 3, 1929, Benjamin F. Webster of 856 Monterey Road, South Pasadena, beloved husband of Mrs. La

The Weather
FORECAST FOR LOS ANGELES AND SOUTHERN CALIFORNIA: Generally cloudy today and tomorrow; moderate temperature. Maximum and minimum temperatures for yesterday: 74-52.
LOCAL CONDITIONS: High clouds; gentle northwest winds. Full report on last page of Part I.

Los Angeles Times

In Two Parts — 48 Pages
PART II — LOCAL SECTION — 24 PAGES

Vol. XLIX. WEDNESDAY MORNING, DECEMBER 4, 1929. C

CITY NEWS—EDITORIAL—SOCIETY—THE DRAMA

CHARGES AIMED AT SCHOOL HEAD

Son of Bishop Cannon in Difficulties

Health Board Says Academy Unsafe Unsanitary

State Labor Body Acting on Charges for Workers

Maj. R. M. Cannon, head of the Robert H. Lee Military Academy of La Crescenta and the Montrose district for Girls, who says that he is the ill-year-old son of Bishop James Cannon, Jr., of Virginia, Methodist church leader and a political figure, found himself in difficulties with county and State authorities yesterday.

As a matter of record, Maj. Cannon is charged by the county health department with maintaining insanitary conditions at the military academy and by the State Labor Commission with four counts of violation of the State labor laws.

Investigation also revealed, that Cannon recently was called to the office of Dep. Dist.-Atty McIsaacs to explain why he issued checks to pay tuitions at the academy that were not honored by the bank. No charges were placed against Cannon as he produced cash to cover the checks.

CHARGES LISTED

The charges preferred against Cannon by the county health department, according to the complaint, list "unhealthful and unwholesome pots, pans and spoons."

The Labor Commission's charges are based, in three cases, according to Deputy Commissioner Barnes, on checks in payment for labor that could not be cashed when presented at the bank. Originally Cannon was scheduled to come before Justice of the Peace Dyer in Glendale tomorrow on the labor charges, but Attorney Dean Jones, representing the defendant, asked both the county and State authorities to wait until the 18th inst.

Cannon was questioned at the District Attorney's office a week ago in the company of his wife and his interrogators that he and Bishop Cannon's son. Investigators for the Labor Commission reported that they were also showing circulars from the Robert E. Lee Military Academy in which Cannon's relationship to Bishop Cannon was recited.

Harry Warner, who reported to the Labor Board that his child found that he is being persecuted by the health department of Montrose seeking to break a lease he had obtained on the military academy premises.

JERSEY BOUGHT

Cannon declared that he was induced by Maj. Cannon that he also was the Hamilton Military academy in Palo Alto, and came to that five years ago, buying the Robert E. Lee Military academy at Montrose. Since then he has been operated at Redlands, Santa Ana and Pacific Palisades and later to La Crescenta. It is asserted recently was reported to have been eighty and ninety cows.

Cannon's testimony in preparing the charges purchased at La Crescenta was declared to be largely responsible for the Labor Commission's charges against Maj. Cannon. W. J. Gunner, a carpenter, 2310 East 4th street, Long Beach, with three claims amounting to $227, and J. [illegible] 325 East Fifty-seventh street, with two checks amounting to $38, were those who complained to the District Attorney's office.

Officials of the county health department declined to comment on the case yesterday in the absence of Dr. Hoyer, head of the organization.

CLASSES NEAR END

Normal certificates will be awarded to the [illegible] to a group of [illegible] Rock, Glendale, [illegible] and La Crescenta Valley, [illegible] complete training courses [illegible] Presentation will be made tonight at the banquet of the Foreign Wife Council of Boy Scouts of America at the Woman's Club in Burbank. Rev. J. Whitcomb Brougher of the Glendale Baptist church will speak, the [illegible] will furnish music, and [illegible] demonstrations of [illegible] A report will be published on the year's work.

DAKOTANS TO RALLY

[illegible] Dakotans will meet for a [illegible] next Saturday evening at Odd Fellows' Hall, 266 South Hill street, President Newton E. Anderson announced yesterday. There will be a varied program followed by dancing.

"Ma likes her second husband right well, but she don't help wishin' for her first when she's playin' bridge. He was a lot better looker."

CAUTIOUS STORK PLAYS NO FAVORITES

Two Sisters Become Mothers of Daughters on Same Day

Cousins Will Celebrate Same Birthday
Mrs. Gordon R. Brooks and daughter Carolyn Ann, and Mrs. M. J. Scoville and daughter Mary Kathleen.

RAINSTORM THIS WEEK INDICATED

Weather Bureau Reports Low Pressure Area Over Pacific Moving on Coast

Possibility of rain by the end of the week grew yesterday as the local office of the United States Weather Bureau announced that a storm area out on the Pacific is moving landward.

The low pressure area, according to Col. H. B. Hersey, in charge of the bureau, has been hovering off Hawaii for several days. Yesterday it assumed proportions of a real rainstorm and began moving toward the Pacific Coast. Reports from ships at sea indicate that at its present rate of movement it ought to reach the Coast by Friday or Saturday, unless it swerves from its apparent course.

Something more definite as to the storm's movements may be expected today, the Weather Bureau stated. This is the first time recently that such a storm area has started for the Coast, officials said.

The early forecast for last night and today was for fair weather with moderate temperature.

Homecoming to Begin Saturday

Engineers' Day Saturday will open the sixth annual homecoming celebration of the University of Southern California, the program reveals. On this day, undergraduate students in the College of Engineering will conduct tours of the campus and equipment for the benefit of returning alumni and will be hosts to the engineering alumni at a dance in the evening. The dance will be held in the Student Union Building.

The college of engineering, which started as a department of civil engineering twenty years ago, now embraces six departments with a faculty of seventeen and a student enrollment of nearly 300. It is one of the newest colleges on the Southern California campus, having been so designated only last year.

GASOLINE MEN TO MEET

United Gasoline Retailers of Southern California will hold their second meeting at 8:30 o'clock this evening in the Blue Room of the T.V.O. Building, 936 West Washington street. The report of the ways and means committee will be read.

MRS. GORDON BROOKS and Mrs. M. J. Scoville, sisters, have the distinction of having become mothers the same day of two fine daughters, born a few hours apart at the Altadena Maternity Hospital at Altadena. Both the mothers and the babies are doing well, according to latest reports.

Mary Kathleen Scoville was born at 8 a.m. last Wednesday. Carolyn Ann Brooks arrived on the scene four hours later.

Mrs. Scoville and Mrs. Brooks are the daughters of E. C. Polsue, clerk in Department Forty-four of the Superiod Court of Los Angeles county.

BANQUET TO HONOR TWO RAIL CHIEFS

Chamber Will Give Dinner Next Week in Recognition of Local Men's Success

Two typically Los Angeles products now leading figures in the railroad world, Felix S. McGinnis and J. T. Saunders, will be honored with a banquet given by the Chamber of Commerce at the Biltmore Wednesday evening, the 11th inst. Mr. McGinnis is vice-president in charge of the Southern Pacific passenger traffic, and Saunders is vice-president in charge of the system's freight traffic.

Both men started their careers with the railroad as messenger boys in this city.

Unusual in Mr. McGinnis's climb is the fact that a large part of his service with the company was spent in the general offices in the Pacific Electric Building here, directly across the street from the location at which he was born.

Dozens of men and women, now prominent in social and business life here, who attended school with Felix McGinnis and "Joe" Saunders urged that some recognition be given them as a result of their achievements, resulting in the chamber's plans for the banquet. Although Saunders was not born in Los Angeles, he came to the city as an infant, and gained distinction as a football star on one of the early teams of the Los Angeles High School.

Reservations for the banquet may be made through Charles A. Cooke of the Chamber of Commerce.

HANGARS WILL BE BUILT

The recommendation of the Finance Committee that $83,000 be appropriated to construct two hangars at the Municipal Airport was adopted yesterday by the Council. According to Efficiency Director Knox, the hangrs will more than pay for themselves in eight years.

TAXES PAID PROMPTLY, SAYS WELCH

County Collector's Data Shows Nearly All First Installment in Office

Unusual promptness on the part of taxpayers in meeting their first installment tax bills was indicated in figures compiled yesterday by County Tax Collector Welch.

According to Welch, all but about $1,000,000 of the first installment of approximately $62,000,000 is now in the collector's office. Monday, the last day for paying taxes without the 10 per cent delinquency charge being added, witnessed the collection of $2,237,932 at the cashiers' windows in the Tax Collectors' office.

Cash payments received on first-installment taxes total $31,063,025 at this time, compared with $29,895,139 for the same period last year. Welch estimated that approximately $30,000,000 more in checks had been received at the office. It is said a large staff of clerks will be kept busy until early in January entering and accounting for the great number of individual payments made.

EX-OFFICER ADMITS HE WAS DRUNK

Johnson Gives Up Demand for Jury Trial and Puts in Plea of Guilty

Withdrawing his demand for jury trial, Charles (Cholo) Johnson, former police officer, yesterday pleaded guilty before Municipal Judge Lahey to a charge of being drunk. At the request of his attorney, John Hyland, sentence was delayed until tomorrow.

Johnson was arrested by San Pedro police on November 17, last, according to Deputy City Prosecutor Jack, following several telephone calls and a visit to police headquarters there, during the course of which he defied officers to arrest him, declaring he would "get their jobs" if they did so. The name of Mayor Porter was coupled with his threats, arresting officers reported.

Johnson is one of the discharged police officers whose name recently was linked with that of J. A. Quinn in the latter's charges of inefficiency against Police Chief Davis. Pending his sentence, Johnson is at liberty on $30 cash ball, posted by a friend.

SETBACK LINE CREATED

A ten-foot setback line on the north side of Lemon Grove avenue, from Ardmore avenue to Kingsley Drive was created by ordinance, adopted yesterday by the Council.

WATER-POWER CHIEF SHIFTED

Van Norman Returned to Old Post in Department

Scattergood Likewise Given His Prior Title

System Restored to Its Former Status

Another reorganization of the administrative set-up of the city Water and Power Department was effected yesterday when the Board of Water and Power Commissioners voted to abolish the position of general manager and revert to the old system of two bureau heads.

The reorganization was brought about by means of a resolution introduced by Commissioner Palmer, one of Mayor Porter's appointees. H. A. Van Norman, who nine months ago was elevated to the position of general manager of both the water and power departments, was returned to his position as chief engineer of the Bureau of Water Works and Supply. E. F. Scattergood, who, under the recent system, was chief electrical engineer under Van Norman, was returned to his old position of chief engineer of the Bureau of Power and Light.

F. E. Weymouth, who is more generally known as the chief engineer of the Metropolitan Water District, the organization formed to build the Colorado River Aqueduct, becomes assistant to Van Norman in place of his position as chief of the water works division, although no mention of Weymouth's status was made in the resolution. Nothing was said as to salaries, Van Norman's being $25,000 per year and Scattergood's being $24,000 per year under the recent system.

During the discussion on the resolution, which was adopted by a unanimous vote, Commissioner Whitsett asked to be recorded as not voting, making the remark: "I am in favor of the general-manager form as it now exists, and ask to be recorded as not voting." He did not say why he would not vote in the negative.

Commissioner Palmer said: "I also am in favor of the general-manager form, but this appears to be the only way to meet the situation existing here."

To help in a complete reorganization of the executive and assistant offices, an executive committee of the commissioners was appointed, including Dr. John R. Haynes and E. M. Scofield.

For some time rumors of a reorganization in the water and power department have been prevalent, but the action of the commissioner yesterday was rather unexpected. It is said that the reorganization is not to be construed in any way as a reflection on Van Norman, but rather as an expression of preference for the original system of organization.

Bess Meredyth Fails to Deny Marriage Plan

Bess Meredyth, scenarist, last night was unwilling to deny that she and Michael Curtiz, director, yesterday obtained a license to wed under the name of Helen Lucas and Mihaly Kertesz. A license was issued to applicants giving those names, the man giving his age as 41 and the woman as 34.

"Yes, we have been engaged for a long time, but I won't say that it is true or untrue," Miss Meredyth said.

"Have you set a date for the marriage?" she was asked.

"No — but it probably will be soon."

Curtiz could not be reached for a statement.

Miss Meredyth was granted a divorce from Wilfred Lucas, an actor, here on October 26, 1926. It is believed that she used the legal name of Lucas in applying for the license and that Kertesz signed under his Hungarian name.

Curtiz came here from his native Hungary in 1927 following his direction of the European motion-picture success, "The Moon of Israel." Since then he has directed for Warner Brothers such pictures as "Blue Heaven," "The Third Degree" and "Noah's Ark."

Miss Meredyth is considered to be one of the outstanding scenarists in the motion-picture industry. She started in the industry as an actress for the old Universal company in one-reelers, finally changing over to the writing of stories for the screen.

SANTA MONICA DEFEATS FIRE-BOND PROPOSITION

By a "Times" Staff Correspondent

SANTA MONICA, Dec. 3. (Exclusive)—In returns of 8000 ballots cast in forty-six precincts out of forty-seven today in a municipal election Santa Monica voters defeated a $300,000 fire department bond proposal, and re-elected John A. Morton Commissioner of Public Works and Frank A. Helton Commissioner of Finance.

Charles A. M. Spencer, incumbent, with 3821 votes, defeated Bernard J. Walsh with 2925 ballots for judge of the Police Court.

Balloting for membership to the Board of Education gave Dr. George F. Harding, 3732; Rena Waltz Pierson, 2757, and for the unexpired term on the board Ellet E. Harding received 4204 votes. Other figures for board positions were Bertha Penning Amet, 2098; George Hart, former president of the board, 1854; Dr. George U. Huber, 1471, and Frederick J. Smith, 851.

The $300,000 fire department bond proposal failed to reach the two-thirds majority required, in fact, only showing a majority of 59 affirmatives in the 3283 "yes," as against 3224 "no." The proposal was for new fire stations, new equipment and other improvement and expansion of the department.

Morton led in the Commissioner of Public Works with 3245 votes. Others were Henry M. Roth, 1987; Robert Brenke, 1662, and Fred W. Beau De Zart, 218.

Helton led the Department of Finance candidates with 3797, Ira L. Miller followed with 1733 and Daniel L. Kemper and George D. Snyder received 1278 and 269 ballots, respectively.

PHONE RATE SLASH PLEDGED

Associated Company Also Plans Vast Program of Extensions and Improvements Over Five Years

Approximately $10,000,000 worth of extensions and improvements to its various system during the next five years, and a reduction in telephone rates approximating $40,000 for 1930, were features of the picture drawn for the State Railroad Commission yesterday by C. F. Mason, vice-president and general manager of the Associated Telephone Company, Ltd. Mason was before Commissioner Whitsell as a witness in behalf of his company in the commission's investigation into the Associated's existing rates, which the commission engineers assert are too high.

Expenditures for improvements, extension of its telephone lines and new exchange and office buildings in 1930 will amount to from $1,750,000 to $2,000,000, Mason testified. A large part of the expansion money will be spent on the Long Beach, San Bernardino and Santa Monica Bay region systems, he said. The company operates, in addition to these, the telephone systems in Covina and Azusa, Huntington Beach and Westminster, Laguna Beach, Redondo Beach, Manhattan Beach, Hermosa, Palos Verdes and other Southern California communities.

Following completion of Mason's testimony, F. M. Casal, Railroad Commission telephone expert, was called to testify as to his investigation of the company's rates and practices, after which Commissioner Whitsell took the case under submission. At a previous hearing commission engineers testified that the company earned, for all its various systems, at the rate of 7.57 per cent on its investments in 1928, but that some of its properties earned far in excess of this figure, the figure for the Laguna Beach property being 1.06. The Long Beach and San Bernardino systems

(Continued on Page 3, Column 3)

APPOINTED CHIEF OF CITY'S DETECTIVES

Joseph F. Taylor

COMMISSION NAMES NEW OFFICIALS

Police Body Uses Civil Service Plan in Selecting Joseph Taylor and Others

Carrying out its new plan of making the selection of police officers from the civil service eligible lists, instead of allowing the Chief of Police to do so and then passing on his selections, the Police Commission yesterday chose a chief of detectives, three detective captains, a police sergeant and four detective lieutenants. The selections were handed on to the Chief to make the formal appointments.

Under the city charter provision is made for the Chief of Police to do the hiring and firing of officers. In recent appointments, however, the Police Commission sought to have a hand, but found some new appointments already had been made by Chief Davis. It passed a resolution requiring the Chief to submit for its approval the names of all officers from sergeants upward before making appointments.

Police Inspector Joseph F. Taylor, who joined the force in 1912, and has been acting chief of detectives in place of Chief Cline, retired, was selected to fill the position. He topped the civil service list.

Francis T. Hawtry, who topped the list for detective captains, and J. S. McCaleb and Harold S. Seager, fourth and fifth on the list, respectively, were chosen. Thomas M. Carmen and Alonzo L. Gentry, second and third on the list, were turned down by the commission, for no stated reason.

R. P. Napier was chosen sergeant of police, and Joseph B. Curtis, James V. Byrd, Zack P. Magnes and John L. Dwight were selected as detective lieutenants.

All eligibles were quizzed personally by the commissioners, who took a secret ballot in passing on each candidate for promotion.

December Good Time to Visit Art Galleries

The Henry E. Huntington Library and Art Gallery at San Marino received 7305 visitors during November, it was announced yesterday.

Officials point out that the average number of visitors during November and December is lower than during the winter and summer seasons, thus making December a particularly desirable time for visits of residents of Southern California. Cards of admission for Tuesdays, Wednesdays, Thursdays and Fridays in December are immediately available on application. Educational groups, women's clubs and garden clubs desiring cards obtain them on short notice.

DONALD M'KAY TESTIFIES

Former Keyes Aide Defends Self on Witness Stand Against Charge of Getzoff Bribe

Donald MacKay, chief trial deputy District Attorney during the regime of Asa Keyes, late yesterday took the witness stand in Superior Judge Wilson's court in his own defense to a charge of bribery

MacKay is accused of accepting a bribe from Ben Getzoff, Spring-street tailor and admitted "pay-off" man, to dismiss criminal charges preferred last August against A. I. Lasker, former head of the Lasker Finance Corporation.

Appearance of MacKay on the witness stand yesterday was due to the rapid progress made by the prosecution, which rested its case earlier in the day.

Preliminary efforts of Defense Attorney Richard Cantillon to show that MacKay had asked the dismissal of the Lasker cases under direction from Asa Keyes, then District Attorney, met with successful objection from Chief Deputy District Attorney Stewart, who with Deputy William McKay is prosecuting.

DEFENSE POSITION

Cantillon announced in his opening statement to the jury that the defense will be based largely on the theory that Keyes recommended the dismissal of the Lasker indictments, and it is expected Cantillon will resume his efforts today to get such testimony into the record.

Under direct examination, MacKay told of his services in the District Attorney's office and related how the Lasker cases had been assigned to him during the summer of 1928.

Prior to that time, he said, another indictment against Lasker had been dismissed by Judge E. P. McDaniel, so he felt that he should give the cases before him due consideration before proceeding with their prosecution.

MacKay said he conversed with

(Continued on Page 9, Column 1)

BILLION-DOLLAR HARBOR SHOWN

Port Commission Turns in Yearly Report

Twelve-Months Commerce Totals $1,038,308,246

Pictures and Information Lend Pamphlet Interest

Showing a total value of $1,038,308,246 in harbor commerce for the twelve months ending June 30, last, an increase of $169,228,366 over the previous fiscal year, the annual report of the Los Angeles Harbor Commission, published in pamphlet form, was made to the Mayor yesterday.

The report, illustrated with photographs and charts of the harbor and the "back country" from which the port draws its trade, gives data on harbor tonnage since 1855, when sixty-one ships called at the port with 6314 tons of cargo.

Most of the data on commerce were published at the end of the fiscal year but the report goes into the progress of various activities at the port, listing its facilities and growth.

ISLAND SHIFTED

It points out that since the last report Deadman's Island has been removed from the main channel entrance, and that sixty-four acres of land has been reclaimed for the government, forming a mole on the east side of the entrance for the construction of Federal buildings.

Other improvements include deepening of the main and other channels of the inner harbor to a minimum depth of thirty-five feet. Attention is drawn to the request of the harbor department to the government for the dredging of 6,624,000 cubic yards of soil from in front of pierhead lines, the northwest channel of the East Basin, deepening the entire West Basin, and deepening and widening an additional fairway in the outer harbor.

MANUFACTURES SHOWN

The report states that the harbor serves a manufacturing district having 6000 operating plants and an annual output valued at $1,300,000,000, and that industrial development adjacent to the port during the year has been most encouraging.

Mention is made of the construction of the Ford Motor Car Company's assembling plant, expansion of the Pacific Coast Borax Company's plant and development of new and enlargement of the facilities of older oil companies.

Exports of oil from the port during the fiscal year totaled 138,140,648 barrels, according to the report, making an annual average total during the last six years of 130,000,000 barrels a year.

TRANSITION OF PORT

"From about 1925 Los Angeles Harbor has been in a period of transition from a crude-oil shipping port to one which now almost exclusively ships refined oils, gasoline and other petroleum products. This has largely been due to the expansion and development of the tremendous oil refineries around Los Angeles," states the report.

"Los Angeles Harbor is one of the cheapest ports in the world in which to bunker a ship. The service is without peer in efficiency, speed and safety.

"In the interests of safety and fire prevention all the principal oil companies in the harbor have pooled their fire-fighting resources and have worked out a plan of mobilization whereby in case of fire all available fighting facilities in the harbor, including men, can be concentrated at a moment's notice."

PETROLEUM BUSINESS

Oil-loading facilities and the companies handling them are listed, with illustrations. Attention is drawn to the department's plans for construction of a modern case-oil terminal, now under way at Berths 181 and 182, which is to be protected by up-to-date fire equipment.

Lumber shipments as listed show a total of 1,220,146,680 board feet handled for the year, an increase of more than 44,000,000 feet over the total for the previous year.

The strides made in the fishing industry are emphasized, showing an investment in canneries, boats and equipment of $12,000,000. The growth in the size of the fishing boats for widening the fishing grounds is pointed out.

CANNERY RECORD

"During the 1928-1929 season the canneries at the harbor broke all records for their packs of sardines," according to the report. "The total pack was 1,200,000 cases of for-

(Continued on Page 9, Column 5)

The Lancer

by Harry Carr

A CRIMINAL—with five prison terms to his credit—has been arrested and confessed to a charge of wrecking that Southern Pacific train near Saugus.

And just why—echo answers—should a criminal who has served five terms be allowed to wander around plotting death for train passengers.

A wretch with such a record is a declared enemy of society. He should be dealt with in the same manner as a gangster with a machine gun trained on the Christmas shopping crowds.

A NOBLE DISH

That noble vegetable—garlic—is coming back into favor.

Some one invited me down to a high conference on some historical subject. They served large ripe olives that had been soaked in olive oil and garlic. I can't remember anything else about the confgrence.

AT MME. BALLADE'S

In the old days all of us reporters used to eat at Mme. Ballade's boarding-house over the fire-engine house on Aliso street. It was there that I learned reverence for garlic.

There never can be another place like it. We all ate at a very long table covered with a red tablecloth. Most of the guests were Basque sheepherders; but there were also policemen and firemen from downstairs; an old man who made his living by finding things in the street; a most charming gentleman who had been pensioned by a disgusted wife on $1 a day; and several struggling artists.

We all took our seats; then Mme. Ballade came in. Never before or since have I seen a woman of such regal poise and dignity as this proud old Basque lady. She was worthy of quaint, odd, garlic-flavored dishes that had been invented in the strange Basque country in the mountains between Spain and France.

SERENE LOVELINESS

There are no two ways about it; real estate is waking from its Rip Van Winkle sleep.

None of us enjoyed the spanking; but it has been good for us. Southern California will be a more beautiful country because of the depression we have gone through. For this reason:

Places like the lovely cliff lands of the South Coast fall into the hands of people who had enough money to stick through the siege and with ideals enough to think of beauty first; money last. As a result there will be no architectural horrors to mar that serene loveliness. Every house built has to pass the approval of a board of architects. In a very few years the whole coast line from Balboa to Del Mar will be one continuous Spanish city.

GREAT STRATEGY

The Chinese Napoleons have found a way to lick the Russians. They issued bulletins saying that Harbin is safe from capture. This is okeh if the Russians don't see the bulletins.

DANGER!

People who enjoy kidding themselves have a grand chance now. They can go on explaining why there never can be another war. Meanwhile less talented persons perceive that the soviet government is sowing the seeds of another world war, as they bomb the defenseless Chinese towns.

The great powers cannot pos-

(Continued on Page 9 Column 2)

AUNT HET

BY ROBERT QUILLEN

"It's a blessing old maids usually is thin. Stout as I am, I couldn't get along without somebody to scratch my back where I can't reach."

(Copyright 1929, Publishers Syndicate)

BIRD ARRAIGNED IN MURDER CASE

Sportsman Accused by State in Watson Slaying

Neighbor Adds Sensation at Coroner's Inquest

Statements of Husband and Wife Put in Record

A complaint charging Maj. Owen R. Bird, broker and sportsman, with the murder of Percival G. Watson, mechanical engineer, was issued by the District Attorney's office yesterday, a short time after details of the shooting of Watson November 28, last, were told to a Coroner's jury at an inquest over the body of the deceased.

MRS. JOHN D. ROACH

After listening to the various witnesses, the jury of eight men returned a verdict in which it was stated, "we find this to be homicidal and recommend that a continued investigation be made by the proper authorities."

HELD WITHOUT BAIL

Dep. Dist.-Atty. Stahlman, who represented the District Attorney's office at the inquest, filed the complaint a few minutes after the jury returned its findings.

Bird appeared with his attorneys, James McKnight and David Wells, before Municipal Judge Ambrose for arraignment on the murder charge. He was ordered held without bail to await preliminary hearing, which the court set for the 10th inst.

Witnesses who testified at the inquest and the nature of their testimony follow:

W. J. McDonald of 540 Atlas Way, Long Beach, the first witness, was called merely for the purpose of identifying Watson's body.

C. C. Rath, police patrolman, testified he was one of the squad of officers who answered an emergency call to the Bird residence, 1814 Dahlia avenue, on the night of the shooting. He told of finding Bird's empty gun and later an empty shell in a bathroom drain. Watson, Rath said, was lying on a davenport and when an ambulance came for him Mrs. Bird was "insistent" on accompanying him, but was denied permission.

GIN BOTTLE FOUND

At that time, the witness continued, Bird declared that when the shooting took place he had believed that the gun, which he had formerly used to start amateur foot races, was loaded with blanks and that he had no intention of killing Watson. Both said he smelled liquor on Bird and found an empty gin bottle and three glasses in the kitchen.

Police Officer Toledo testified to finding bullet holes in the front room, but discovered only ten or eleven blank cartridges when he searched a dresser where Bird had kept the gun. Bird, he said, admitted he had been drinking, had had "words with his wife," an argument into which Watson had insinuated himself and which led to the latter striking the husband several times.

Both Rath and Toledo declared Mrs. Bird upheld her husband in the contention that the shooting was accidental, the result of believing the loaded gun was filled with blanks.

HEARD PISTOL SHOTS

Mrs. John D. Roach lives at 3518 Dahlia avenue, next door to the Bird home. Her testimony was outstanding on one point. She said she and her husband came home late on the night of the shooting and as they drove up the driveway separating the two houses they heard loud voices in the Bird kitchen.

Probably fifteen minutes later, Mrs. Roach declared, she and her husband heard what they thought was a pistol shot. They opened the windows and looked out but detected nothing unusual at once. A few moments later they saw an automobile leave from the vicinity of their neighbors' house and half an hour later a taxicab drew up and a man got out and entered. A few minutes later they were startled by pistol shots in rapid succession and called the police.

STATEMENTS READ

Asked by Deputy Coroner Montford whether he wished to stand on his constitutional rights and decline to testify, Maj. Bird replied it was the advice of his attorneys. It developed, also, that Mrs. Bird was not present. When Montford inquired why she was not subpoenaed, Detective Lieutenant Reavis asserted that a statement had been taken from both her and her husband on the night of the shooting and that since she had refused to amplify what information already had been given. In lieu of actual testimony, the statements of Bird and his wife were then read into the records.

In substance, Bird, in his statement, told police that he had come home about 10:30 p.m. and found Watson, whom he had known for three or four years, talking in the living-room with Mrs. Bird. The husband admitted he had been drinking and shortly afterward had an argument with his wife, during which he "pushed" her. At this point, Watson, Bird declared, took the wife's part and struck the husband several times.

WATSON'S VERSION

Angry, Bird said, he decided to leave the house for the night to go to the home of a friend but when he arrived there found the friend gone and decided to return home. It was after his return, he said, that he decided to get the revolver and "scare" Watson.

The trip Bird made to and from the house was by means of a taxicab. The taxicab driver was not put on the witness stand at the inquest.

Mrs. Bird's statement largely corroborated that of her husband. She denied she had been overly familiar with Watson and said she accompanied the latter to football games and other places with the full consent of her husband.

A statement taken from Watson shortly before he died in a hospital was also read to the Coroner's jury. In it Watson neither accused nor exonerated Bird of meditating the shooting.

WOMAN TO DIRECT PATROL

Permission for Viola M. McCall of San Pedro to operate the private patrol around wharves and warehouses at San Pedro formerly operated by Edward E. Grim, who died recently, was granted yesterday by the Police Commission. The applicant said she had been secretary to Grimm and when he became ill he had assigned his rights to the service to her. Between twenty-five and thirty private-patrol officers are used in the work.

COMPLAINT CHARGES MURDER OF FRIEND

Maj. Owen R. Bird

DEMONSTRATION NOT DESIRED

Wife Says Hubby Wanted to Break Chair on Her Head to Prove Contention

Leo Barton, a naval reserve officer, threatened to break a chair over the head of his wife to prove that she was thick-headed, Mrs. Ida M. Barton testified yesterday before Superior Judge Tappaan when she went into court seeking a divorce on the grounds of cruelty, desertion and intemperance.

At the close of the hearing Mrs. Barton was given her decree, the custody of two minor children and $40 a month for their support. Attorney J. Paul Elliott represented the wife.

EUNICE PRINGLE TESTIFIES AGAIN

Dancer on Stand in Biffle Perjury Trial

Brands Story of Pantages Witness as False

Elevator Man Also Denies Dunaev in Building

Eunice Pringle, 17-year-old dancer and prosecutrix of Alexander Pantages, again assumed the role of witness yesterday in Superior Judge Wood's court, where she testified against Garland Biffle, lawbook salesman, on trial on a charge of perjury.

Biffle is asserted to have testified falsely at the Pantages trial that he saw Miss Pringle and Nicholas Dunaev, playwright, together in the lobby of the Pantages Building about 3:30 the afternoon of the asserted attack on Miss Pringle by Pantages.

Attired modishly in a gray-brown ensemble, and appearing calm and at ease on the witness stand, Miss Pringle testified in a clear voice that she entered the Pantages Building alone on the afternoon of the asserted attack on her by Pantages.

"I got out of Mr. Dunaev's car at Seventh and Hill streets," she said, "and the last I saw of him at that time he was driving down Hill street toward Sixth."

DENIES SEEING BIFFLE

Miss Pringle said that to the best of her recollection there was no one in the lobby of the Pantages Building when she entered. She denied seeing Biffle there and also denied that she conversed with anyone in the lobby.

Biffle is asserted to have testified at the Pantages trial that he overheard a conversation between Miss Pringle and Dunaev in the building, in which he quoted her as saying that "Pantages will be sorry unless he faces me this time," and Dunaev as replying, "Don't get cold feet."

Miss Pringle held closely to her version of the afternoon under cross-examination by Defense Attorney William T. Kendrick, Jr.

Theodore Gottsdanker, attorney, followed Miss Pringle on the stand. Gottsdanker testified Dunaev called on him at his office in a building at Second and Spring streets about 3:30 o'clock on the afternoon of the asserted attack on Miss Pringle. Gottsdanker stated he and Dunaev had been friends for twenty years and that Dunaev was in and out of his office that afternoon until about 5:30 when he left to go home.

ELEVATOR MAN TESTIFIES

The following morning, Gottsdanker continued, Dunaev again appeared at his office and told him "something terrible" had happened to Miss Pringle.

Gottsdanker denied Dunaev discussed the possibility of suing Pantages with him, although he said he did advise Dunaev to give all the information he had to Dist.-Atty. Fitts.

John L. Johnson, elevator operator in the Pantages Building, followed Gottsdanker on the stand. Under examination by Dep. Dist.-Atty. Frampton and Van Cott, Johnson testified he saw Miss Pringle enter the Pantages Building alone the afternoon of August 9, date of the asserted attack.

Johnson still was under cross-examination when adjournment was taken for the day.

The trial will be resumed this morning, with Dunaev scheduled to be the next important witness for the prosecution. It is expected the State will rest shortly after the conclusion of Dunaev's testimony.

HELPS STATE FORGE LINKS AROUND BIFFLE

Eunice Pringle

Man Found With Coins Sentenced as Counterfeiter

After pleading guilty yesterday to charges of possession of counterfeit coins and of molds for making the coins, Bert Bennett, reported to have served previously a term on a similar charge, yesterday was sentenced by United States District Judge James to three years in a Federal prison. Theodore Olsen, arrested under the name of Dr. T. J. Wilson, was sentenced to twelve months in jail. Charges against the wife of Olsen were dismissed and she was discharged.

The three were arrested on South Main street.

POLICEMEN SUED OVER TIRE SHOTS

School-teacher Demands $5039 as Result of Being Forced to Halt Auto

Charging two police officers shot and punctured the tires of her automobile while she was driving through Torrance, Mrs. Mary Callaghan, a school-teacher, yesterday filed suit in Superior Court for $5039 damages against J. B. Edwards and Frank Schumacher, the officers.

Mrs. Callaghan asserts she was returning from a meeting of a mothers' club the evening of November 5, last, when another automobile sought to crowd her into the curb. Declaring she feared a hold-up, she speeded her car. The defendants then shot holes in her tires and stopped her.

Mrs. Callaghan asserts the officers then searched her car for liquor and, finding none, permitted her to proceed after aiding her in changing the tires. She asks $5000 for shock and worry she declares she suffered because of the incident and $39 for asserted damage to her tires. Attorney Edward E. Leighton prepared the complaint.

Woman Guest on Auto Ride Given Verdict

A jury in Superior Judge Bowron's court yesterday awarded a verdict of $3500 damages to Mrs. Sarah Armstrong against Lloyd Hall, driver of a car in which Mrs. Armstrong was injured.

W. I. Gilbert, attorney for Hall, argued his client was exempt by a provision of the Motor Vehicle Act passed by the last session of the Legislature, prohibiting guests on auto rides suing their hosts except in cases of gross negligence.

Judge Bowron ruled that the section of the Motor Vehicle Act in question was not retroactive and permitted the suit to go on. The verdict for the plaintiff was the result.

It was said yesterday that the case undoubtedly will be appealed, as other judges have ruled differently on the same question.

Camino Real Oil-Drilling Issue Put Off

The ordinance granting the request of the Economic Investment Corporation to drill for oil on property in Camino Real, in the Mt. Washington section, was continued for consideration yesterday by the Council until January 3. The City Planning Committee will conduct a hearing at 2 p.m. the 30th inst. Many protests from the community have been filed.

Also continued to January 3 was the ordinance which will require fruit-and-vegetable stands and wagons to establish sanitary conditions.

LIVE-STOCK DISPLAY AMA

Christmas Show Visitors Acclaim E... Denny in Ring at Rodeo Today

Judging exhibits of live stock at the fourth annual Chri... Stock Show and Rodeo was practically completed late ... noon and today's visitors will have ample opportunity to ... marcelled and manicured aristocrats of the animal kingdom. ... continues for the remainder of the week at the Los Angeles ... Yards. In order to take care of the thousands turned away ... the rodeo will be held again next Sunday.

A feature of today's rodeo will be ... during the past year ... the appearance of Reginald Denny, motion-picture actor, who will assist Hugh Strickland, arena director. A classic of the show will be the stock horse class, in which California's most beautiful horses—Arabians, Palaminos and thoroughbreds—will be put through their paces.

HEREFORD WINNERS

Baldwin Ranch of Pleasanton yesterday won the valuable Biltmore Hotel silver trophy awarded for the best group of Herefords in the show. Kenwood Farms, Kenwood, won the Alexandria Hotel trophy for the best group of Shorthorns. Grand champion Hereford bull honors went to the Baldwin ranch on Superior 82nd, undefeated Hereford bull.

In the swine division, James Little, Wasco, showed the grand champion barrow, a heavyweight Chester White, and La Lomita Rancho, Lockeford, won reserve grand champion barrow honors on a Duroc-Jersey. Grand champion carload of hogs was shown by Pontana Farms, Pontana, said to be the largest feeders of hogs in the world. The open class special prize offered by T. J. Murphy of the Federal Cold Storage Company was won by the Post Card Ranch, Corcoran, Cal. The Cudahy Packing Company special prize of $100 for the load of California hogs best suited to Los Angeles packers' needs went to Pontana Farms.

HOG SHOWING PRAISED

L. W. Feldmiller, secretary of the California Swine Breeders' Association and superintendent of the department, declares that the Los Angeles show offers the best exhibition of Duroc-Jersey hogs ever seen in this part of the State. The same view was shared by Ezra J. Fjeldsted, secretary of the Ogden Stock Show, who judged the exhibits. These opinions were expressed at a banquet held last night by members of the California Swine Breeders' Association at the Stock Yards Inn, attended by more than fifty swine breeders of the Pacific Coast.

A. C. Johnson, vice-president of the Chicago and Northwestern Railway and a member of the executive committee of the American Aberdeen-Angus Breeders' Association, was a visitor yesterday and commented upon the splendid showing of Angus cattle. Mr. Johnson is a veteran Angus breeder and is owner of one of the leading "Doddie" herds in South Dakota.

AMONG THE VISITORS

Another guest was B. A. Packard, banker and cattleman of Douglas, Ariz. Charles R. Gardner, secretary of the Ak-Sar-Ben live-stock show at Omaha, was another visitor. It is Mr. Gardner's first visit to Los Angeles since 1922 and he expressed himself as amazed at the growth of the stock yards and industrial district.

Ezra Fjeldsted, swine judge and secretary of the Ogden Chamber of Commerce, declares that the progress made by the Los Angeles show ...

LIVE-STOCK NOTES

Among other notables ... the live-stock world ... the show yesterday were ... Sageborn, Paxon Ranch; ... James E. Thorpe, veteran ... Jersey cattle breeder of ... T. T. Miller and Thomas ... Hollister; Alex Wilson, ... La Lomita Rancho, Palos ... Anderson, one of ... extensive breeders with ... ters at Cozad; N. B. ... Ariz.; Buford Slover, ... largest herd of registered ... in the world at Canaseraga, ...

Tomorrow the sales of ... mals will be held ... ture of the show.

Bandits Hold Housewife at Gasoline D...

Hold-up men, each ... different disguise, ... tained $48 in cash and ... ring valued at $200 in ... light robberies, according ... reports.

One bandit represented ... as a meter-reader to ... McLeod when she ... knock at her home, ... lywood Boulevard. After ... inspection of the electric ... he whipped out a gun ... manded Mrs. McLeod to ... her money and jewelry. ... him $13 and the ring. ... forced her into a ... filed.

Another robber ... gasoline station at ... street with the air of a ... need of fuel. As the ... Robert Cowan, appeared ... "customer" the latter ... and forced Cowan to ... cash-register receipts ... to $35. Investigation ... car had been stolen.

TRAFFIC SIGNALS

A request that traffic ... installed at the ... North Broadway and ... North Main street and ... nue, and Avenue ... Broadway was received by ... cil yesterday from the ... Heights Commercial and ... Association and referred to ... lice Commission and the ... Lighting Committee.

BOULEVARD STOP

The North Hollywood ... Commerce yesterday ... Council to establish ... nue, Burbank Boulevard ... side Drive from Lankershim ... vard to Van Nuys ... boulevard-stop arteries.

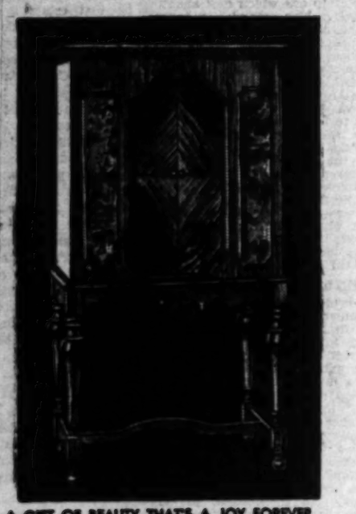

A GIFT OF BEAUTY THAT'S A JOY FOREVER

For as little as $196.50 you can buy a beautiful Edison Light-O-Matic console model with Electro-Dynamic speaker. The model illustrated is the R-4, a rich, dignified console of blended walnut finish, with quarter matched sliding doors and raised butt walnut panels. Phonograph switch. Price $227.50 Complete.

THERE'S YOUR STATION

FLASH!

LIGHT-O-MATIC TUNING

A good name is more to be desired than great riches. If you have heard the Edison Radio you know how well it lives up to the great name it bears—in beauty of tone—in accuracy of reception—in ability to span vast distances . . . But not until you have actually OPERATED an Edison do you realize how simple—how effortless—radio tuning can be . . . Light-O-Matic Tuning enables you to capture your stations instantly—your favorites signaled to you by a crimson flash . . . A radio that is designed developed, and perfected in the laboratories of Thomas A. Edison, Orange, N. J.

Tune in the Edison Radio Concert each Monday evening over KFI at 6 o'clock.

Thomas A. Edison

H. R. CURTISS CO.
Distributors for Southern California and Arizona
727 Venice Blvd.,
Los Angeles
WEstmore 0271

EDISON LIGHT-O-MATIC RADIO

Hear and see the new Edison Radio at once at one of the authorized Edison dealers listed below

ALHAMBRA
Alhambra Music House, 1405 E. Main
Potter Radio Co., 407 W. Main

ANAHEIM
Imperial Radio Service, 204 W. Center

ARTESIA
Edw. M. Corcoran Radio, Corcoran Bldg.

BANNING
Banning Elect. Co., 121 West Ramsey St.

BAKERSFIELD
Don C. Proctor, 1018 Chester Ave.

BELL
Amplifiphonic Radio Laboratories, 4011 Baker Ave.

BELLFLOWER
Edw. M. Corcoran Research and Music

BELVEDERE GARDENS
Sam. Hartman, 600 N. Gage St.

BEVERLY HILLS
The Music Market, 710 Wilshire Blvd.

BISHOP
Electric Service Co., P. O. Box 547

BLYTHE
Palo Verde Drug Co.

BRAWLEY
Edgar Bros.

BUENA PARK
Vern's Radio Shop, 650 Grand

BURBANK
Radio Studio, 743 San Fernando Rd.

CALEXICO
Edgar Bros.

CHULA VISTA
A. M. Proctor, Chula Vista Radio Shop, 349 Third Ave.

CORONADO
Bantell's Radio Den, 1017 Orange Ave.

COVINA
Rose Radio Service, 103 West Covina Blvd.

CULVER CITY
Blunt Radio Electric Shop, 9839 Culver City Blvd.

CYPRESS
Vern's Radio Shop, Bank Bldg.

EAGLE ROCK
Doherty & Roberts, 1060 Colorado Blvd.

EL CENTRO
Edgar Bros.

GLENDALE
Fitzgerald Music Co., 337 N. Brand
New England Furniture, 314 East Broadway
Newton Elect. Corp., 154 S. Brand Blvd.

HOLLYWOOD
Calif. Piano Constr. Co., 6870 Melrose
Hasbrouk Radio Shop, 7370 Sunset Blvd.
House of Better Hi-Fidelity, 1740 N. Highland
Kelly Music Co., 6367 Hollywood Blvd.
Melrose Radio Shop, 5955 Melrose
Otto K. Olesen, 1500 N. Vine
Larkin Radio Co., 4000 Melrose
So. Calif. Music Co., 6721 Hollywood Blvd.

HUNTINGTON PARK
Potter Radio Co., No. 1, 6013 So. Pacific Blvd.

INGLEWOOD
Ainsworth Electric Co., 111 No. Market

LA JOLLA
Messner, C. H., 923 Silverado

LANCASTER
Hasbrouk Radio & Music Co., 104 West Tenth St.

LOMA LINDA
A. Gordon Radio Sales, Box 1

LOMPOC
Moore Mer. Co.

LONG BEACH
Humphrey's Music Co., 431 Pine St.
Marti Dept. Store
Morey's Music Store, 239 E. Fourth St.

LOS ANGELES
American Music Co., 350 N. Main St.
Amplifiphonic Radio Laboratories, 2455 E. 27th
Arenbes Radio Shop, 4208 Santa Monica Blvd.
Associated Radio Service Co., 4182 Beverly Blvd.
Associated Radio Service No. 2, 3667 W. 3rd
Avalon Radio Shop, 6736 So. Broadway
H. A. Anderson at Hansel Electric Co., 214 So. Western Ave.
Avalon Radio Shop, 12225 Avalon Blvd.
Beason Electric Co., 5113 W. Pico
Beverly View Radio, 122 So. Vermont Ave.
Boswell Bros. & Bosson, 2070 West Eighth St.
California Music Co., 3170 Brooklyn Ave.
Child's Laboratories, 2310 S. Union
Conner Music Co., 1108 W. 7th St.
Dayton Music Co., 4035 Whittier Blvd.
Figueroa Radio Shop, 2612 So. Figueroa
Fitzgerald Music Co., 727 So. Hill St.
Hayman Music Co., 4078 So. Vermont Ave.
Heath Elect. Co., 1052 No. Western
Holloway Mdse. Co., 1009 West Manchester Ave.
Huff Radio Co., 4404 So. Figueroa
Kelly Music Co., 122 S. Vermont Ave.
Larkin Radio Co., 4000 Melrose Ave.
Manhart Music Co., 6219 S. Hoover
Metro Radio, 4401 W. Adams
Norton & Norton, 2211 N. Broadway
Potter Radio Co., No. 2, 4152 S. Broadway
Robinson Radio Shop, 4325 S. Western Ave.
So. Calif. Music Co., 808 S. Broadway
Stenking & Hyser, Inc., 1908 E. First St.
Stargis Radio Co., 5300 Wilshire Blvd.
W. A. K. Radio Store, 6901 S. Western
Wells Radio & Music Co., 547 S. Western
Young's Music Co., 512 W. Santa Barbara

MAYWOOD
Eagle Radio Shop, 4411 Slauson Ave.

MONROVIA
Mark Music Co., 316 S. Myrtle

NO. HOLLYWOOD
Lingford & Schade, 5317 Lankershim Blvd.

NORWALK
Edw. M. Corcoran, 129 Front St.

ONTARIO
Mears & Lopez, 225 N. Euclid

ORANGE
Clayson's Radio Shop, 114 N. Glassell

OXNARD
Ray F. Farrell, 315 N. Fifth St.

PASADENA
Ashton's Radio Electric, 1750 E. Colorado
Barnes Bros., 1339 N. Lake St.
Hancock Music Co., 331 E. Colorado
Michael's Music Co., 294 E. Green St.

POMONA
Helmert Music & Radio Shop, 325 E. Second St.
Geo. M. Hrabach, No Battery Radio, 253 N. Garey

REDLANDS
W. C. Caurth, 26 E. State St.

REDONDO BEACH
Pool Elek. Arcade Bldg.

RIVERSIDE
F. E. Schirtzinger, 705 W. Seventh St.

SAN BERNARDINO
Fawkes Furniture Co., 605 Third St.

SAN CLEMENTE
Bowles Electric Co., 1604 El Camino

SAN DIEGO
Dutton Radio Store, 3867 Van Dike
May Radio Co., 224 W. Washington
May Radio Co., 812 W. Washington
James Urquhart, 631 B St.

SAN GABRIEL
Lee F. Schrumpf, 623 W. Las Tunas St.

SAN LUIS OBISPO
Murrifield Music Co., 756 Higuera St.

SAN PEDRO
Harbor Music Co., 262 W. Sixth St.

SANTA ANA
Turner Radio Co., 221 W. Fourth St.

SANTA BARBARA
Wilson's Radio Sales, 502 State St.

SANTA MARIA
Saladis Music Store, 126 E. Main St.

SANTA MONICA
F. J. Osborne, 421 Santa Monica Blvd.
Eagle's, Inc., 1305 Santa Monica Blvd.
Radio Service Co., 1456 Fourth St.

SANTA PAULA
V. J. Nettekoven, 229 N. Olive

SIERRA MADRE
Radio Shop, 11 Kersting St.

TAFT
Kidd Bros.

TERACHAPI
Frank T. Sumner

TEMPLE CITY
E. L. Stuart Gen., 320 S. Stuart Ave.

VAN NUYS
Lankershim Elect. Co., 6328 Van Nuys Blvd.

VENICE
Venice Radio Shop, 1227 Washington Blvd.

VENTURA
Studio Radio & Appl. Co., 50 E. Main St.

WALNUT PARK
Amplifiphonic Radio Lab., 2011 Main St.

WATTS
Thos. J. Gregory & Son, 1644 E. 103rd St.

WESTWOOD
Kelly Music Co., Westwood Village

WHITTIER
Whittier Elect. Co., 114 S. Greenleaf Ave.

WILMINGTON
Wilmington Radio Shop, 350 Avalon Blvd.

PROOF AGAINST VERNON FOUND

Officers Build Strong Case in Train Wrecking

Fight for Prisoner Waged by Wyoming Officials

But Los Angeles Authorities Expect to Get Him

Deputy sheriffs and aides of the District Attorney yesterday were gathering loose ends of evidence against Tom Vernon, alias Tom Averill, wanted for the wreck of the So...hern Pacific West Coast Limited near Saugus November 10, and the robbery of the train passengers, who was arrested Sunday night in Pawnee, Okla. The officers declare that in spite of the purported confession Vernon is said to have given Deputy Sheriff Tom Higgins, following his arrest in the Oklahoma city, they will present positive evidence that he was the man who wrecked and robbed the train.

BOW OVER PRISONER

Last night Chief Criminal Deputy Frank Dewar left for Sacramento with the extradition papers for Vernon and said that he has arranged with Gov. Young to sign them immediately upon his arrival in the capital. The documents then will be forwarded by air mail to Oklahoma City to block any effort of the authorities of Cheyenne, Wyo., to extradite Vernon to Cheyenne for the wreck and robbery of the Union Pacific Portland Limited November 24.

Sheriff's deputies yesterday expressed confidence that the claims of California will be given precedence over those of Wyoming for the custody of the train bandit. Capt. Brooks of the Sheriff's robbery squad said last night that he believes the mass of evidence which his deputies have gathered, coupled with the fact that Vernon was arrested by a Los Angeles officer, will result in his being returned to this city for trial.

HIGGINS GETS THERE FIRST

The Wyoming authorities, according to dispatches received here last night, are not willing to relinquish their claim on Vernon for his asserted part in the Cheyenne train wreck and hold-up. Gov. Emerson of Wyoming yesterday wired Gov. Young of California that if Vernon is not convicted in Wyoming, that State will gladly hold him for the California authorities.

Capt. Brooks yesterday revealed that Deputy Tom Higgins left Denver in company with a Cheyenne deputy sheriff, both bound for Pawnee, Okla., for the arrest of Vernon. When Higgins learned of the presence of the other officer on the train, Capt. Brooks said, the Los Angeles deputy left the train at a junction point and by making a bus-line cut-off was able to reach Pawnee two hours in advance of the train and arrest Higgins before the arrival of the Cheyenne deputy.

HEARING LIKELY IN BOW OVER VERNON

OKLAHOMA CITY, Dec. 3. (AP)—A decision as to whether Tom Vernon, arrested at Pawnee, Okla., Sunday, should be extradited to California to face charges of robbing a Southern Pacific passenger train or should be turned over to officers of Wyoming where he is wanted for robbing a Union Pacific passenger train was held in abeyance today by Gov. Holloway.

Thomas J. Higgins, Los Angeles deputy sheriff, arrived at the Capitol today seeking to return Vernon to California at once. The prisoner, he said, has given him a full confession of the California robbery and has waived extradition to California.

Wyoming officers yesterday advised Gov. Holloway that Gov. Emerson was rushing extradition papers here. They requested that Vernon be held until they could arrive for a hearing. Vernon steadfastly has denied the Wyoming robbery.

Even though Vernon has waived extradition to California, it will be necessary, since Wyoming has placed a claim, to hear arguments of both States before deciding to whom Vernon will be released, Baxter Taylor, attorney for Gov. Holloway, said.

Higgins said he is responsible for tracing Vernon through letters to Pawnee, where Vernon proposed to join the wild west show of Maj. Gordon P. Lilley (Pawnee Bill.) He also was responsible, he said, for obtaining the confession.

Pioneer of P. E. Gets Conscience Fund of Woman

How an unidentified woman's conscience was eased $20 worth was related yesterday by Eli P. Clark of No. 9 St. James Park, who, with Gen. Moses H. Sherman, pioneered the building of the Pacific Electric Railway. He said that as he approached his office a woman confronted him, handed him a letter and hurriedly vanished after saying there was no answer expected. When Clark opened the envelope he found two $10 bills, and the following note:

"I am sending you the enclosed amount of money to pay for carfare on street-car lines owned at that time, I suppose, by you and Gen. Sherman. I believe the inclosed amount will cover with interest the debt. Did not realize the wrong done at the time."

Clark commented that this incident did strengthen one's faith in people's desire to do right.

TAXI DRIVER ROBBED OF MONEY AND CAR

After instructing W. S. Hobbie, taxicab driver, to take him to One Hundred and Fifty-fourth street and South Broadway late Saturday night, a bandit at the point of a gun robbed the driver of $2 and fled in the vehicle, according to a report on file at the Sheriff's office yesterday. Hobbie was picked up by a private patrolman and taken to the Vermont-avenue substation. The cab was recovered some time later at One Hundred and Sixty-first street and South Broadway, according to the report.

PROOF AGAINST VERNON FOUND

Officers Build Strong Case in Train Wrecking

Fight for Prisoner Waged by Wyoming Officials

But Los Angeles Authorities Expect to Get Him

Deputy sheriffs and aides of the District Attorney yesterday were collating loose ends of evidence against Tom Vernon, alias Tom Powell, wanted for the wreck of the Los Angeles Limited of the Southern Pacific West Coast Limited, near Saugus November 10, and the robbery of the train passengers, in which he was arrested Sunday night in Pawnee, Okla. The officers declare that in spite of the purported confession Vernon is said to have given County Sheriff Tom Higgins, following his arrest in the Oklahoma city, they will present positive evidence that he was the man who wrecked and robbed the train.

ROW OVER PRISONER

Last night Chief Criminal Deputy District Dewar left for Sacramento with the extradition papers for Vernon and said that he has planned with Gov. Young to sign them immediately upon his arrival in the capital. The documents then will be forwarded by air mail to Oklahoma City to block any effort of the authorities of Cheyenne, Wyo., to extradite Vernon to Cheyenne for the wreck and robbery of the Union Pacific Portland Limited December 26.

Sheriff's deputies yesterday expressed confidence that the claims of California will be given precedence over those of Wyoming for the custody of the train bandit. Chief Brooks of the Sheriff's robbery squad said last night that he believes the mass of evidence which his detectives have gathered, coupled with the fact that Vernon was arrested by a Los Angeles officer, will result in his being returned to this city for trial.

BROOKS GETS THERE FIRST

The Wyoming authorities, according to dispatches received here last night, are not willing to relinquish their claim on Vernon for his assumed part in the Cheyenne train wreck and hold-up. Gov. Emerson of Wyoming yesterday wired Gov. Young of California that if Vernon is not convicted in Wyoming, that state will gladly hold him for the California authorities.

Chief Brooks yesterday revealed that Deputy Tom Higgins left Denver in company with a Cheyenne deputy sheriff, both bound for Pawnee, Okla., for the arrest of Vernon. When Higgins learned of the presence of the other officer on the case, Chief Brooks said, the Los Angeles deputy left the train at a way station and by making a 50-mile out-off was able to reach Pawnee two hours in advance of the train and arrest Higgins before the arrival of the Cheyenne deputy.

HEARING LIKELY
IS NOW OVER VERNON

OKLAHOMA CITY, Dec. 3. (AP)—A decision as to whether Tom Vernon, arrested at Pawnee, Okla., Sunday, should be extradited to California to face charges of robbing a Southern Pacific passenger train or should be turned over to officers of Wyoming where he is wanted for robbing a Union Pacific passenger train was held in abeyance today by Gov. Holloway.

Thomas J. Higgins, Los Angeles deputy sheriff, arrived at the Capitol today seeking to return Vernon to California at once. The prisoner, he said, has given him a full confession of the California robbery and has waived extradition to California.

Wyoming officers yesterday advised Gov. Holloway that Gov. Emerson was rushing extradition papers here. They requested that Vernon be held until they could arrive for a hearing. Vernon steadfastly has denied the Wyoming robbery.

Even though Vernon has waived extradition to California, it will be necessary, since Wyoming has placed a claim, to hear arguments of both states before deciding to whom Vernon will be released, Baxter Taylor, attorney for Gov. Holloway, said.

Higgins said he is responsible for having Vernon through letters to Pawnee, where Vernon proposed to join the wild west show of Maj. Gordon P. Lilley (Pawnee Bill.) He also was responsible, he said, for obtaining the confession.

Pioneer of P. E. Gets Conscience Fund of Woman

How an unidentified woman's conscience was eased $30 worth was related yesterday by Eli P. Clark of No. 9 St. James Park, who, with Gen. Moses H. Sherman, pioneered in building of the Pacific Electric Railway. He said that as he approached his office a woman contacted him, handed him a letter and hardly vanished after saying there was no answer expected. When Clark opened the envelope he found two $10 bills, and the following note:

"I am sending you the enclosed amount of money to pay for carfare on street-car lines owned at that time I suppose, by you and Gen. Sherman. I believe the inclosed amount will cover with interest the cost. Did not realize the wrong done at the time."

Clark commented that this incident did strengthen one's faith in people's desire to do right.

TAXI DRIVER ROBBED OF MONEY AND CAR

After instructing W. S. Hobbie, taxicab driver, to take him to One Hundred and Fifty-fourth street and South Broadway late Saturday night, a bandit at the point of a gun robbed the driver of $3 and fled in the vehicle, according to a report on file at the Sheriff's office yesterday. Hobbie was picked up by a private patrolman and taken to the Vermont-avenue substation. The car was recovered some time later on One Hundred and Sixty-first street and South Broadway, according to the report.

Milepost of His Service Passed

Dr. and Mrs. Hugh K. Walker

PASTOR HAS CELEBRATION

Thirty-second Year in First Presbyterian Church Pulpit Here Closes for Dr. Hugh K. Walker

Entering today the thirty-third year of ministry in Los Angeles, Dr. Hugh K. Walker, pastor of First Presbyterian Church, surveys the span of years and metropolitan growth since he arrived thirty-two years ago yesterday and feels pretty good, comparatively speaking, over what progress he has seen Christianity make in this great metropolis.

"It is from them who go unfalteringly and diligently along the pathway of righteousness day in and day out with that great courage necessary when there is nothing spectacular going on that we achieve progress," Dr. Walker commented yesterday. "It is easy when enthusiasm runs high to keep going rightly. But the spectacular means are not those which achieve real progress in the long run. We best can get to the ends of righteousness by patiently going along firmly for the ideals of Christ always and from that will come the remedies for the evils that exist. That is our best means of getting anywhere and it is along those lines that I always have conducted my ministry."

AMONG FOREMOST LEADERS

Dr. Walker was 36 years of age when he and Mrs. Walker came here, he as pastor of Immanuel Presbyterian Church. They have reared eight children, three of whom were born here. Much honor has come to them in their forty-six years of married life. Not only has he always been pastor of one of the largest Presbyterian congregations here but he also recently was moderator of the Presbyterian General Assembly, which is the national nucleus of the church, and as such headed his denomination in the United States. He was for years president of Occidental College trustees. For a long time he was president of the State Anti-saloon League and otherwise in the past and present he ranks among the foremost leaders.

What with the automobile, radios in the home, golf links and other modern attractions, Dr. Walker feels some disappointment in actual church attendance today in comparison with the days when he first came here.

"But then," he said, "the community was small, less than 100,000. It was compact and there was perhaps more church life per capita. However, I believe the Christian ideal pervades the community to a greater degree today than then. Especially do I believe our young people are cleaner and more intelligent. They do and dress differently but it is a better generation. Whatever it may lack the blame rests upon the present generation for failure to pass on to it."

CAME FROM BALTIMORE

When Dr. Walker came here from Baltimore Immanuel was the one good-sized Presbyterian church here with about 1000 members, he said, and seven or eight other smaller ones of the same denomination. Now there are in the greater Los Angeles area more than fifty Presbyterian churches with between 30,000 and 40,000 members.

"The two greatest impetuses to church activities in this community," he said, "were the holding here in 1903 of the national Presbyterian General Assembly and in 1904 of the national Methodist General Conference."

PLANS LAID FOR NEEDY'S CHRISTMAS

Salvation Army Officer Tells of Demands for Which Organization Cares

Adjt. Nettie Brown has assumed charge of the Salvation Army's relief work for the Los Angeles and South Coast division, with headquarters at 832 West Ninth street, and is making plans to care for the needy who may call on the army for aid.

ADJ. NETTIE BROWN

"We have 6000 regular cases who come to us during the year," Adjt. Brown said last night, "and there are always needy families aside from these whom we must help."

She stated that her department acts as a clearinghouse and checks carefully every application for aid, making duplication impossible.

There are four distribution points for Christmas dinners in Los Angeles. When the yule bags are filled and ready for the homes early Christmas morning they are sent by trucks to these depots, whence they are taken by the families for whom intended.

Truck Driver Charged With Manslaughter

Edward J. Nusser, truck driver of 186 West Fortieth Place, was bound over for trial by Superior Court on manslaughter charges growing out of the death of John M. Black, Los Angeles county motorcycle officer, following a preliminary hearing before Municipal Judge Ballard yesterday. Bail was set at $2000.

Dep. Dist.-Atty. Russell called Alvin E. Young, motorman, and William B. Cook, conductor, of a Pacific Electric train, who testified they were following Officer Black on his motorcycle on Aliso street, when Nusser's truck, traveling at a rapid rate, crashed into the officer's machine. Black and his motorcycle were hurled about 120 feet by the impact, the two men declared.

ASSESSMENTS APPROVED

Assessments for the improvement of Annandale Boulevard from Meridian street to York Boulevard, and for the improvement of Montecito street from Clifton street to Avenue Twenty-eight were confirmed yesterday by the Council. Confirmation of assessments for the improvement of Riverside Drive from Arnold street to Griffith Park was continued until tomorrow with the announcement that some modifications will be made. Hearing of protests against the widening and laying out of Franklin Circle and Ivar avenue was continued until January 15.

One Look and They Have to See Rogers

The wisecracks that drip daily from Will Rogers's facile pen are serving another purpose, it was learned yesterday, besides wiping the frowns from breakfast-table grouches through their publication every morning in The Times under the heading of "Will Rogers Remarks:"

They are luring otherwise disinterested persons by the hundreds into the Fox-Palace Theater where the irrepressible humorist and comedian is appearing as the star of "They Had to See Paris." Harry A. Bailey, house manager, has placed a large frame in the lobby in which each morning he places the front page of The Times, containing the boxed paragraph headed "Will Rogers Remarks:" And out of all the thousands who daily pass the theater, about 40 per cent stop and read.

"They get a good chuckle out of Will's witticisms," Bailey said yesterday. "Then they look around and observe that the writer is appearing here in his first talking picture. And they either come in then or make a note to come later."

Wehn Assures Mayor He Does Not Know Quinn

Mayor Porter, in order to make certain that Edgar T. Wehn, nominated yesterday to the Police Commission, has not been influenced by charges against Chief Davis because of any acquaintance with J. A. Quinn, promoter-politician, and the man who fomented the Davis accusations, yesterday got from his nominee the declaration that he does not know Quinn.

"I heard rumors," said Mayor Porter, "that Wehn was friendly with Quinn. I felt sure that Wehn would not accept the appointment to the Police Commission if he were prejudiced. Therefore I telephoned him and he told me he did not even known Quinn.

The nomination of Wehn now is before Council's Police and Fire Committee, with the probability that a report will be made next Monday.

VETERANS WILL MEET

The December meeting of the Southern California subchapter, Rainbow Division, Veterans of the World War, will be held in Patriotic Hall tomorrow evening instead of on the 12th inst., it was announced yesterday by Arthur C. Davis, historian.

NEVE DENIES SECURITIES' ACT EVASION

Arrest of Stock Broker Attributed to Customers' Losses in Slump

The opinion that "somebody just stepped in and got his feet wet during the slump," was expressed here last night by F. Hulbert Neve, head of the stock-brokerage firm of Neve & Co., following his arrest the day before on a Fresno complaint charging violation of the State Corporate Securities Act.

"I don't know what it's all about yet," Neve said, "but there is nothing irregular here. There may have been an inadvertency on somebody's part in our Fresno office."

Neve's attorney, Milton Golden, termed the complaint of Charles Norsigian, Fresno newspaper man, issued through the Fresno District Attorney's office, as that of a disgruntled stock-market player and that the assertions that Neve & Co. are operating unlawfully are unfounded.

Golden declared that Neve and his associates deal only in personally owned stocks and that under State law a license is not required.

Harry A. Davis, Neve's office manager, was arrested on the same charge as Neve, while Harold R. Hale, a salesman, was taken into custody on suspicion of grand theft bunko. Neve was released on $1500 bail and his two employees on $1000 bail each.

Golden said he plans to go to Fresno today to attempt to show the District Attorney's office there that there has been no irregularity in handling Norsigian's account. Norsigian asserts that Neve sold him out without justification.

Subjects Listed for Institute

"The Navy and International Relations" will be discussed by Stephen V. Graham, captain, U.S.N., retired, and Governor of American Samoa, 1927-1929, during the fifth session of the Institute of International Relations, which meets at Riverside Mission Inn from the 8th to the 13th inst., with Dr. R. B. Von Kleinsmid as chancellor.

"Freedom of the Seas and Limitation of Naval Armament," "The Contest for the Chinese Eastern Railway," "Trends in Japan's Trade and Industries," "The Bolivian Aspiration to the Sea," "Public Opinion and International Policies," "The Resident Immigrant" and "League of Nations' Mandates" are other subjects to be discussed during the conference.

Niece of Film Star on Stage

Miss Josephine Brimmer, niece of Richard Dix, screen actor, will play the female character lead in Hollywood High School's production of its annual fall play, "Three Live Ghosts," in the high school memorial auditorium Thursday, the 5th inst., at 2:15 p.m., and Friday at 8:15 p.m.

MISS JOSEPHINE BRIMMER

Miss Brimmer will play the part of Mrs. Gubbins, mother of the English soldier who, with his two pals return to England at the close of the war and find that for various reasons they must assume the rather awkward roles of living "dead" men. Hence they call themselves "three live ghosts."

Other Hollywood students who have parts in the play are Helen Field, Helen Files, Sophia Levine, Nat Cohen, David Kahn, Frank Keller, Austin Menzies, Dick Midgley, Burton Miller and Jack Swarthout.

Briegleb Cited in "Riot" Case

Because of the sharp criticism by Rev. Gustav Briegleb against the police for the incident at the Coliseum on Thanksgiving day, when six officers sought to prevent students from tearing up goal posts, the police commission yesterday at request of Zack Farmer, manager of the Coliseum, cited Rev. Briebleb, Farmer and Police Capt. Coombs of the University division, to appear next Tuesday afternoon and relate their views of what took place.

Sergt. Robert M. Turner suffered a broken ankle during the scuffle.

HIS ARREST LIABLE TO BE DAILY EVENT

Detective Warned He Will be Seized Frequently Till He Obtains License

On complaint of the Los Angeles Patrol Association, composed of private police patrol operators in outlying districts of the city, the Police Commission quizzed Luther Heilig of the Luther Heilig Detectives for operating without a police license. He was informed he is to be arrested for the violation on every occasion possible.

Heilig stated he has a city and State license to operate a detective agency which handles everything except divorce cases. He declared he was "framed" by rival patrols and lost his license in 1925 for a patrol service in the West Los Angeles district.

Heilig admitted he has been arrested a number of times for violating the ordinance requiring a police license, but declared he is not operating a private patrol but a detective agency, which does some of the same kind of work. He said he is testing the ordinance in the higher courts and can't help it if he is arrested.

The commission, on motion of Commissioner Drake, directed the police department to arrest him "every day and every night" as long as he operates without a permit.

RUSSIAN GENERAL TO SPEAK

Modern Russia will be discussed by Maj.-Gen. Victor A. Yakhontoff, Russian Army, retired, in a public lecture tomorrow evening at Bovard Auditorium, University of Southern California. He will speak under the auspices of the Los Angeles University of International Relations. Gen. Yakhontoff was a general at 35 years of age, served as military attache of the Imperial Russian Embassy, and as author and editor.

MERRY CHRISTMAS
BULLOCK'S
BROADWAY, HILL AND SEVENTH "ONE O'CLOCK SATURDAYS"

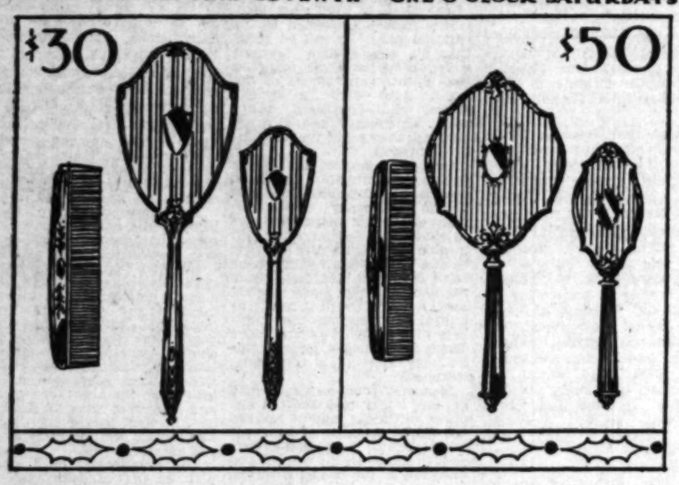

Silver Dresser Sets!

Gifts That Perpetuate the Spirit of Christmas-Traditional Gifts!

Sterling silver! What is more, the Set on the right is Gorham Sterling. Obviously the value here is remarkable . . . gift features in Bullock's Jewelry Store . . . reasons for shopping for Christmas gifts early and wisely.

Dresser Sets truly beautiful . . . both French in design, yet not alike.

$30 Set—left: The feeling for eighteenth century design finds its way into Dresser Sets (note shield backs to mirror and brush).

$50 Set—right: Typical Louis XVI design . . . feminine, graceful. Note the smart shorter handle to mirror and brush.

(Both Sets would regularly sell for much more!)

Fine Jewelry Gorham Sterling Precious Stones

Street Floor . . . BULLOCK'S . . . Hill at Seventh

MERRY CHRISTMAS
BULLOCK'S
BROADWAY, HILL AND SEVENTH "ONE O'CLOCK SATURDAYS"

Footwear Features!

Buckles that Glisten Beneath Filmy Skirts Fasten to Pumps

Footwear must enhance the costume. It must be feminine, yet follow the sweeping lines of the mode. The correct answer is the opera pump. The additional suggestion is the glistening buckle!

Bullock's opera pumps range all leathers and all materials. These are $10.50. White dyeable crepe de Chine becomes any of 99 shades at Madame's suggestion. Black satin wears a buckle regally. In brown, black or blue kid one is assured of smart footwear. And the price makes it possible to enhance one's feet with a variety of colors.

The accompanying buckles are notably suggestive of Christmas giving. Handcut steel buckles appeal to many women. These at $5 are decidedly fine. Rhinestone buckles, hiding beneath the draperies of today's skirts, please wearer and beholder. They are also $5.

Women's Shoes . . . BULLOCK'S . . . Fourth Floor, Broadway Building

MERRY CHRISTMAS
BULLOCK'S
BROADWAY, HILL AND SEVENTH "ONE O'CLOCK SATURDAYS"

$39.50

New Print Frocks

Prints that Are Worn At Cannes and Antibes

Once more high fashion! Bullock's considers Print Frocks smarter than ever, after the long reign of solid colors.

These are the types of Print Frocks that very smart women are wearing in the South of France—that will soon be worn at Coronado, Santa Barbara, Beverly Hills.

You will find them ideally adapted to the new sihouette. Bullock's presents them in decidedly voguish color-combinations, including the clear Basque tones. In women's sizes, 34 to 44.

$39.50

Women's Dresses . . . BULLOCK'S . . . Third Floor Fashions

PUBLISHERS
THE TIMES-MIRROR COMPANY
OFFICERS
HARRY CHANDLER, Pres. and Gen. Mgr.
HARRISON GRAY OTIS CHANDLER, Vice-Pres. and Secy.
CLARENCE X. PFAFFINGER, Treasurer.
DIRECTORS
Harry Chandler, Marian Otis Chandler, Frank X. Pfaffinger, Mabel Otis Booth, Harry Carr.

Los Angeles Times
EVERY MORNING IN THE YEAR.
DAILY FOUNDED DEC. 4, 1881—48TH YEAR.
RALPH W. TRUEBLOOD, Managing Editor
Average for every day of October, 1929..... 178,930
Sunday, only, average for October, 1929..... 263,792
Average every day paid over October, 1928.... 9,389

OFFICES:
Times Building, First and Broadway.
Branch Office No. 1, 621 South Spring Street.
Washington Office, 1217-1219 National Press Club Building.
Chicago Office, 360 North Michigan Avenue.
New York Office, 285 Madison Avenue.
San Francisco Office, 747 Market Street.
Seattle Office, 2323 White Henry Stuart Bldg.
In addition to the above offices, The Times is on sale and may be found by European travelers at the offices of the American Express Company, Paris, and Thos. Cook & Son, Berlin.
Paris, France, The Names of Callers registering at the last-named address will be published in The Times at intervals.

LOS ANGELES (Loce Ahng hayl ais)

MEMBER OF THE ASSOCIATED PRESS.
The Associated Press is exclusively entitled to the use for publication of all news credited to it or not otherwise credited in this paper and also all local news published here within.

The Times aims at all times to be accurate in every published statement of fact. Readers who discover any important inaccuracy of statement will confer a favor by calling attention of the Editorial Department to the fact.

No employee of The Times is permitted to accept any gratuity, in money or its equivalent, from any individual, group or organization having news or business relations with The Times. The public should clearly understand that it is unnecessary to pay anybody anything to get news into The Times and that any Times employee who accepts "gifts" calculated to influence his or her work for the newspaper is thereby rendered subject to immediate discharge.

Bad laws, if they exist, should be repealed as soon as possible; still, while they continue in force, for the sake of example, they should be religiously observed.
—Abraham Lincoln.

Today's Bible Text

"And he said unto him, Why callest thou me good? There is none good but one, that is God: but if thou wilt enter into life, keep the commandments." Matthew xix:17.

SHULER WANDERS

Rev. R. P. Shuler displays little perspicacity in attacking the business interests of the community by urging his radio hearers to "hole in" and save their money instead of distributing it in Christmas cheer, and the necessities and luxuries of life. Almost any dealer in economic truisms could explain to him that the law of demand creates a counter law of supply and that prosperity comes from free circulation. If Mr. Shuler would stick to his abuse of The Times, in which he has so highly specialized himself, he would be able to maintain a familiar and harmless spleen vent without venturing on new, untried and possibly dangerous ground.

UNION IS STRENGTH

The Latin argument which resolves itself into "United we stand, divided we fall" has its application at the harbor. Los Angeles and Long Beach can swing anything under a program of perfect unity. But if they fight, Uncle Sam will move on and leave them to their own devices.

THE DRAMA OF IT

The snow-Byrds at the South Pole have been getting quite a bit of drama out of their frigid isolation and thanks to the radio have been able to share it with the wide world. Going over the top means a lot when the top is an icy shaft sticking more than 10,000 feet into the skies.

THE SLOW POKE

Congress has promised to act very quickly in the matter of providing the terms of the cut of $160,000,000 in the income tax. Now it remains to be seen what their idea of a speed limit really is. If Congressional activities were to be measured by the tariff debates they would have the tax-slithering adjusted about the time Biela's comet is due for a return.

SEEING AMERICA

Ortiz Rubio, the newly chosen executive of Mexico, hopes to make a visit to the United States before his inauguration—slightly emulating the progress of our own chieftain. President Rubio has indicated a wish to see Washington and Los Angeles, but beyond this is not apt to venture. That would at least hold him for a while. It would be a fine thing for the Mexican leader to achieve his desire. It would make for closer and better understandings in the future.

ANOTHER CROSSING HORROR

Such grade-crossing tragedies as that which occurred near Santa Fe Springs Sunday morning, when six young persons, including a newly wedded couple, were killed practically outright, are wholly inexcusable so far as motorist drivers are concerned. In this new horror the old story of the man at the wheel trying to beat the train to the crossing was repeated, according to the report of official investigators.

Reckless acts of this character have caused hundreds of such fatalities and will continue to cause them as long as drivers are foolish enough to pit their skill and daring against a swiftly moving train. True, in the case under consideration it was a foggy morning, but that was all the more reason for exercising caution.

There are criminally reckless drivers who, in defiance of the law against crossing railroad tracks when wigwags or other warning signals are in operation, habitually "take a chance." In the Santa Fe Springs case another car had stopped in obedience to the signal, but the coupe occupied by the gay homeward-bound party did not stop. The driver's temerity cost him his life and those of his five passengers. By a sardonic play of fate the car crashed against the signal, with its iron and concrete post, and shattered it.

Here is as complete an object lesson to the California motorist who disregards crossing signals as he might require. Will he ponder over it and heed it, or will he continue to flout the law and take those desperate chances which one day may result in suicide or homicide or both?

THE PRESIDENT'S MESSAGE

If additional reasons had been needed why Congress should have disposed of tariff revision at its special session, they were furnished in full measure in the annual message to Congress which President Hoover presented yesterday. The President laid out a suggested schedule of work for the legislative body in which the tariff becomes only one of many important items, all demanding adequate attention. None can be neglected without some injury to the nation, and if there is as much jockeying for political advantage and for the payment of political grudges attached to any considerable number of these questions as there has been to the tariff, the prospects for enactment of suitable legislation at this session are far from bright, no matter how long it lasts or how hard the members work.

There is the World Court question. In his message the President declares the conditions required by the Senate as preliminaries to American adhesion have been fully met, and that he will soon recommend that this adhesion be given. But his enemies in the Senate will not allow ratification of the protocol without a fight. The projected naval settlement at London also may be up for action and may develop further controversy. The President recommends cuts in the appropriations for national defense, putting the Army at least, and the Navy if agreement is reached at London, on a real peace basis. It is a problem that requires deep consideration.

Tax reduction should be disposed of promptly; the recommendation covering it is specific. There will be a dispute, however, over Mississippi flood control. New legislation to expedite consolidation of railway systems is recommended and needs careful planning. Amendment to the banking laws to strengthen the national banking system and stop the flood of surrendered charters is advised and will require careful thought. A Federal Power Commission with supervisory powers is suggested—a suggestion sure to precipitate lengthy discussion and many conflicting opinions. A permanent radio commission, differently constituted from the present one, is desired by the President.

A trio of major problems is seen by the President under the general heading of conservation—the oil and gas problem, the public lands problem and the problem of reorganizing the Reclamation Service.

Departmental reorganization, promised by both parties during the last campaign, is another subject on which the President demands action. His suggestion here is that the Executive be empowered to work out the details under the broad direction of Congress and subject to Congressional approval.

Prohibition enforcement also demands attention. The President asks a codification of the prohibition laws, now in the form of some twenty-five statutes enacted at various times over a forty-year period; transfer of detection and prosecution to the Department of Justice; concentration of all antismuggling activities under the Coast Guard, and other administrative changes; relief for Federal court congestion; revision of the enforcement program in the District of Columbia, and some minor changes. This program alone will take much time.

Lesser matters include ratification of the French debt settlement and of the revision of the German debt made necessary by the Young plan; the carrying out of the President's public buildings plan; highways; waterways; dealing with the postoffice deficit; dealing with merchant marine mail contracts; social service and public health matters; more Federal prisons; minor changes in the immigration laws; consolidation of veterans' and pension bureaus, extension of classified civil service; disposal of Muscle Shoals.

Then there are the appropriation bills, including the first appropriation for Boulder Dam which awaits acceptance of power contracts by the Secretary of the Interior.

Concerning the tariff, the President repeats the salient portions of his message last spring to the special session—which asked for revision of the agricultural and a very few manufacturing schedules—and added a plea for retention of the flexible tariff provisions of the 1922 act.

"However perfectly the rate structure may be framed at any given time," he says, "the shifting of economic forces which inevitably occurs will render changes in some items desirable between the necessarily long intervals of Congressional revision . . . Changes by the Congress in isolated items would have been most unlikely because of the concentration of oppositions in the country, who could see no advantage to their own industry or State, and because of the difficulty of limiting consideration by the Congress to such isolated cases."

In reporting on the "state of the nation" the President speaks of peace with all nations and the strengthening of its foundations through the Kellogg-Briand treaty and other means; declares his intention of withdrawing marines from Haiti, Nicaragua and China as rapidly as possible; points to the reduction in the national debt of approximately $10,000,000,000 from its high peak; speaks reassuringly of business conditions; declares the agricultural situation is improving with the aid of the Farm Board, and speaks of the work of the National Commission on Law Enforcement and Observance.

Concerning the stock-market crash the President points out that for the first time after such an event, banks were prepared for it and in a strong position. "The sudden threat of unemployment and especially the recollection of the economic consequences of previous crashes under a much less secured financial system," he says, "created unwarranted pessimism and fear. The natural result was the tendency of business agencies to pause in their plans, and this hesitation unchecked could in itself intensify into a depression with widespread unemployment and suffering. I have, therefore, instituted systematic, voluntary measures of co-operation with the business institutions and with State and municipal authorities to make certain that fundamental businesses shall continue as usual. I am convinced that through these measures we have re-established confidence."

In a closing plea for general support of law-enforcement agencies, the President said: "Law cannot rise above its source in good citizenship—in what right-minded men most earnestly believe and desire. If the law is upheld only by government officials, all law is at an end. Our laws are made by the people themselves; theirs is the right to work for their repeal; but until repeal it is an equal duty to observe them and demand their enforcement."

The message as a whole is a strong document and will meet with the approval of the country. It is the sort of thing the country expected of Herbert Hoover; and the country will now expect of Congress that this program be put into execution.

IN THE NEAR WEST

Slowly light is breaking through the darkness in the Manchurian-soviet controversy over the Chinese Eastern Railway. Secretary Stimson's communication to the nations that signed the Pact of Paris is not likely to bring about an international conference over the Manchurian situation; but it has served to clear the international atmosphere, which is, perhaps what our government intended.

Great Britain, France and the United States are in accord on a united course of action; but Japan has declined to co-operate, indicating a desire to prevent occidental interference in Manchuria. The Orient would settle what it deems a purely oriental controversy alone.

Cables from Moscow and Japan are in tacit accord, to the effect that this purely soviet-Manchurian question should be debated and settled by Moscow and Mukden alone.

Significant is the fact that neither the Tokio nor Moscow utterances make any reference to Nanking or the Nationalist government south of the wall. Cables from these two capitals mention only Mukden, the capital of Manchuria.

Of equal significance is the absence of any authoritative statement from Mukden, although negotiations between Moscow and Mukden are reported to be "proceeding briskly" at Khabarovsk on the border of Eastern Manchuria. Cabled denials of this conference came recently from Nanking, possibly because no member of the Nationalist government is among those present, and Nanking does not recognize the authority of Mukden to negotiate an international agreement.

But both Tokio and Moscow refer to this conference, which they deem competent to settle the controversy, a tacit recognition of the de facto sovereignty of Manchuria, and of Marshal Chang's government at Mukden.

Those conversant with oriental diplomacy can see in this a concerted movement among the lesser Chinese war lords to isolate the Nanking government and limit still further its dominating influence in China. Chiang Kai-shek, head of the Nanking government, recently led his forces against those of Yen and Feng who hold undisputed possession of Shansi and Shensi, two important northern provinces. According to the cables, he drove back Feng's troops, who were making encroachments in the Province of Honan. But there was no decisive battle and a kind of truce was patched up for the winter, each army retiring within its own domain.

Three southern provinces have declined to contribute further to the support of the Nanking government, with the result that the Nationalist government can enforce its authority only in about one-third the territory geographically known as China.

The soviets recognize the futility of negotiating with the Nationalist government over Manchurian affairs; and the attitude of the Japanese government gives rise to the surmise that neither Moscow nor Tokio is particularly anxious to see a strong and united government in China.

From this distance it would appear that the jealousy and greed of the Chinese war lords is playing directly into the hands of Japan and the soviets. If the Chinese could unite, they would form a world power that could not be lightly disregarded in the Orient; but they are as far from unity as were the Greek states, during the period of internecine warfare that led to the foreign subjugation of the whole people.

THE BIGGEST EVER

The new restaurant in Chicago's Merchandise Mart will seat 1500 persons at one time. It would take a flock of ham and eggs to fill that party.

The LEE SIDE o' L.A.

By Lee Shippey

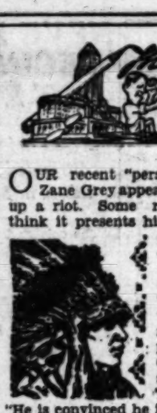

OUR recent "personal glimpse" of Zane Grey appears to have stirred up a riot. Some readers seem to think it presents him as a conceited person, while others take it as a very complimentary assay. The fact is that we were tremendously impressed by Mr. Grey's confidence and sincerity. The article said, "He is convinced he is doing the right thing in the right way or he wouldn't be doing it." Also that "he scorns writing as a commerce," and "he rejoices in the belief that his novel, 'The Vanishing American,' has done more for the American Indian than has any other book."

These personal glimpses are never compact of sugary praises. They are our own honest impressions, and we left Mr. Grey's house full of the admiration for him which one is bound to feel for a sincere man who has overcome great obstacles by greater faith and courage.

Indians of Tomorrow

Sherman Institute, the United States Indian vocational school in Riverside, is a place about which all of us ought to know a great deal more than we do, for there the Indians of tomorrow are learning to work and win their way in the America of today. One thousand boys and girls, ranging in age from 10 to 20, are in the school and they represent sixty-eight different tribes. So that the school is, in effect, the Indian melting pot of the south coast. The only other government Indian school on the west coast is in Oregon.

The thing which impresses one most at this school is the fact that the rising generation of Indians does not think of itself as a beaten race, robbed of its birthright, but as a part of young America, with as good a chance as any group of young Americans. Indeed, their chance in some respects is better. They are provided with good schooling, are well clothed, housed, fed and taught useful trades. Their football team is unbeaten this year, their school annual compares favorably, both in reading matter and in art, with most of the high-school student publications of California, they are learning to do good work, as proved by the numerous fine buildings about the campus which they have built and the work of their carpenter shop, engineering department, machine shop, auto-mechanics shop and other shops, their band, orchestra, choir and school plays, the scene painting they have done themselves and the fine farm they operate.

Modern Miracles

Sherman Institute is twenty-nine years old and was founded as result of a Congressional appropriation secured by James Schoolcraft Sherman. Its first superintendent was Harwood Hall, and his widow still has charge of the placement of Indian girls in Los Angeles territory. Frank M. Conser has been superintendent for twenty years, and in that time the school has grown so that most of its buildings have been built—by the boys, under supervision. There are 100 acres about the school, which are beautifully kept up, and near by a 100-acre farm which produces practically all the vegetables used, as well as poultry, milk and much of the meat. Were it not for that farm the school would be impossible, for Congress appropriates only the niggardly sum of $240,000 a year, or $240 per capita for the 1000 students, out of which must come the salaries of ninety employees, upkeep, building, clothes, food and all equipment and incidentals. March Field, near by, gets more than ten times that much money to spend on fewer student aviators, which is an example of how preparations for war are still costing us far more than the training of citizens for lives of peace and construction. The result is that when an old hangar isn't good enough for March Field any more, it is given to Sherman Institute, which accepts it gladly, tears it down, reconstructs it, fireproofs it and turns it into a shop.

Indians From Near and Far

The intention of Sherman Institute is to give education to Indian boys and girls who have no adequate school facilities close to their homes. That means that many of the students come from considerable distances. Hopis, Missions, Navajos, Piutes and Papagos are most numerously represented, but there are from one to fifty representatives of nearly every other tribe native to the West.

We dropped in unexpectedly on the school and were shown through dormitories, dining halls, clubrooms, gymnasium, assembly, hospital and schoolrooms and we never saw a military school more spic and span inside and out; never saw neater, healthier, happier-looking youngsters. Indeed, it was our impression that we never had seen any other school in which physical standards averaged as high.

Realize Necessity of Work

"These southwestern Indians," Supt. Conser said, "are poor. They have no oil royalties, no rich ranges. They realize life is a struggle and our effort is to equip them for the struggle, so that they may be independent and self-reliant. We want them to leave here feeling they have as good a chance in modern America as anyone has and can win just as high a place and honor by good performance as anyone can. We neither abuse them nor pamper them, but do all that is possible to put them on their mettle. And we believe we are building in them a fine spirit of determination."

We believed it, too, as we looked at the upstanding youngsters and later as we browsed through the 1929 student annual. One picture in it struck us as symbolic. It was at the head of the department for the seniors. It showed an airplane sailing out into the theater of struggle and achievement and across its wings were the words, "On to victory."

OUR BIRTHDAY GREETING

BY HARRY BOWLING

Reversing the usual custom on birthday anniversaries, The Times sends greetings to its large family of friends and readers on this the conclusion of its forty-eight years of service, knowing that we are dependent on their co-operation and support for whatever we are able to do in promoting the one object we all have at heart, the welfare of our city, our State and our country.

We feel sure our friends will reciprocate these sentiments. We can only grow and prosper as they grow and prosper. In the development of The Times we see the reflection of the development of Los Angeles and Southern California; and our best hope is that side by side we may work together in the future as we have done in the past forty-eight years.

To keep pace with a community that has increased in population from 12,000 to 1,200,000 in the lifetime of an institution is a task of no small magnitude. Yet materially The Times plant has expanded its operations to meet the mighty record made by Los Angeles in building, population, industry and street mileage.

In the year 1881 the total capacity of The Times pressroom was 1400 impressions per hour. It now has a capacity of 528,000. Our quantity of newsprint required is 3300 pounds for every pound we used then. The first issue of The Times consisted of four pages, seven columns to the page. Its daily issues now run from thirty to fifty-two pages, its Sunday edition from 170 to 248 pages. In physical growth The Times has proven a worthy yardstick for measuring the city with which it has grown up.

But after all the number of building permits, the square mileage of area, the census returns, its taxable property in themselves do not constitute the abiding elements in the reputation and progress of a city. Nor do the tons of print paper consumed, the extent of territory it covers, the capacity of its mechanical equipment form the only or the best criterion of the usefulness and power of a newspaper.

In looking through the statistics of The Times year after year we find one item that should tell more than pages of facts and figures what has always been the ambition of its staff and owners—the circulation of The Times is 96 per cent home delivered. Thus we can say with a glow of conscious pride that our newspaper is essentially the home newspaper of the people of Southern California. And so long as we can maintain that standing by meriting the public confidence which has made it possible The Times will remain a real public service institution.

If on its forty-eighth birthday we may be pardoned the placing of emphasis on what we hold to be the proudest record of The Times, we believe the source of its continued growth and success to be its inflexibility and unswerving adherence to the moral and political principles instilled into its young life by that great journalist and editor, Gen. Harrison Gray Otis. Flexible in its news gathering, adaptable to all modern advances in science, foresighted in accepting changes in form and feature, but adamant and unmovable in its editorial policy as expressed in the words of its founder: "Stand fast, stand firm, stand sure, stand true."

In the construction of a newspaper its editorial policy is the backbone. If the backbone is weak or flabby the cleverest newsgathering or the most attractive make-up will avail it little in the long run. The power of the press, so widely heralded, is the influence exerted by its editorial page. It will be noted that all the leading journals which have left their mark on the events and issues of the world have done so by the strong and consistent policy with which they treated every problem that came up for public discussion.

Gen. Otis devoted his life to fighting for principles on which he believed depended the unbroken prosperity of the city with which his newspaper was so closely tied. That spirit still inspires the enterprise he left behind him. That the same spirit is alive in Los Angeles—in the demand for equal rights, liberty under the law and true industrial freedom—the numbers of friends to whom The Times is privileged to send this birthday greeting is convincing testimony.

Men may come and men may go, one leader may succeed another, birthdays may be marked off on the calendar of transient events, but an institution as long as it is rooted in the respect and affection of the people it serves, is exempt from the comings and goings of men and anniversaries. To forge an instrument for strength and protection of home and city was the ideal of the soldier and scholar who founded the Los Angeles Times. The verdict rests with the people of the Southwest. While that verdict is favorable, the birthday of The Times is assured "many happy returns."

Says Mice Spread Pneumonia

Cats are an enemy to pneumonia because they kill mice, which are among the worst instruments for the spreading of all germs, especially pneumonia. This was the declaration of Dr. Palier at a recent meeting of the French Academy of Medicine at Paris. He cited that recent experiments at Antwerp, Belgium, showed that in houses without cats the number of cases of pneumonia was three times greater than in those where they were kept.

Quail Devour Potato Bugs

It has been discovered that where the quail are protected the number of potato bugs in the potato patch is materially kept down. In fact, they are so nearly exterminated that it is not necessary to spray the plants with insecticide. The result is that there is a decided tendency in favor of greater protection for the quail.

THE GALLANT SOLUTION

BY ALMA WHITAKER

Perhaps, after all, our railroads are like Jane. Jane is the rich member of her family . . . by some extraordinary luck in the past, when they conceded her exceptional legal privileges in the long ago.

Some years later, when the family fortunes, under Jane's superior guidance, grew to great wealth, the family wanted Jane to build a special kind of a hacienda in a particular location for the greater benefit of the family . . . and considerably to aid the convenience of the growing members thereof in their attendance at various colleges and their businesses. But Jane didn't like the way they "demanded" this concession of her. Her judgment alone should rule the situation.

So two members of the family went to court about it and held that Jane only enjoyed the privileges she did because they had given them to her and that, therefore, she was to be compelled to build as required or relinquish control. Jane won.

But the moment she had won, she gracefully agreed to do exactly what they had asked of her before the fracas. She said she had only wished to establish her control of the situation and, that being done, she was now ready to proceed of her own volition, since, after all, the happiness and convenience of the family were all she really wanted.

Very well, then. The railroads objected to being commanded to build a union depot for Los Angeles and, like Jane, they have stubbornly insisted upon establishing their legal rights. The Supreme Court appears to have agreed with them, in part at least. Of course, Los Angeles can still fight on via the California Railroad Commission and the railroads can still fight on, too . . . but obviously the gallant, gentlemanly thing to do at this stage of the game would be for the railroads to magnificently concede Los Angeles' desires, and enjoy the eclat of magnanimity. They, too, we feel sure, only desire the happiness of this great family.

Jane got no end of benevolent ecstasy out of her magnanimous gesture. The entire family is now prepared to admit that Jane is a fine, capable, good sport, after all. If she had failed in this bit of gallantry, nothing but bitterness could have ensued through the generations.

It cannot think of anything that would make our railroads more popular at this time than such a gesture of gallantry.

They really have the chance of a lifetime.

WHERE CAN I LEARN

Real Estate Law?

BY LOUISE L. TEMPLE

[Prepared in co-operation with the Los Angeles evening high schools. Questions concerning free evening classes will be answered if stamped addressed envelope is inclosed. Address Louise L. Temple, care of The Times.]

The free course in real estate law at Manual Arts Evening High School, Forty-second and Vermont avenue, prepares for the real estate examination and presents in nontechnical language the basic law on which all real estate transactions rest. There is no charge of any kind and people of all ages are welcome. The class meets on Monday and Wednesday evenings from 7 to 9 in room 312.

The course consists of thirty lectures and deals with the historical background of real property, estates in real property, the law of community property, encumbrances and liens, including judgments, attachments, taxation and mechanics' liens; negotiable instruments, mortgages and deeds of trust, exchange agreements, options, land contracts and deeds, homesteads, titles, escrows and title insurance, the law of agency and brokerage with an analysis of the Real Estate Act, leases and rentals and the valuation of real estate.

The lectures are on the unit plan, so that students may enroll at any time.

YULETIDE PAGEANT

Out of the lordly past
Of legend and story and rhyme,
A quaint, familiar troop
Descends upon our time.

Welcome pageant and pomp
Of Yuletide retinue bold,
With queens and mummers and waits
Arrayed in scarlet and gold.

Such pageantry confers
A haunting, noble trace
Of old enchantment dear,
Of medieval grace;

And turrets along our streets,
Manned with sweet minstrelsy,
Bring to our noisy youth
Awareness of dignity;

The silent carolers
Are heard above our drumming—
This air of lofty grace
Our city finds becoming.

IRENE WILDE.

Because none of the efforts submitted was considered of sufficient merit the $500 prize in the chief literary contest at the Welsh National Eisteddfod at Liverpool, Eng., this year was withheld by the judges.

PEN POINTS

Simile for today: As [illegible] as an American stands in line.

An educated man is one who knows whether the Chinese are fighting again or yet.

How wicked the [illegible] world seems if everybody [illegible] dancing and you have rheumatism.

Those who maimed one another to amuse Roman crowds were called victims instead of college heroes.

America just seems to have more murders than other countries because the others execute them official executions.

The fathers were strong in the pursuit of happiness, but they got results without speeding up to seventy.

States don't fight one another. And the only power that can stop war is the United States of the World.

No wonder it takes all day to fix the tariff on one item. Senators must have time to consult their dictionaries and find out what it is.

Americanism: Enjoying [illegible] fatted calves today and wondering to wonder where the supply is coming from next year.

Making food ships immune to war would at least [illegible] the gentle art of stuffing [illegible] toes and the like.

It is estimated that the French have sixty-four distinctive national habits, not counting Briand.

Funny man. When a [illegible] inspects him through a round hole in the door and he admits him, he feels flattered.

"Breeding" is the inherent quality that enables you to [illegible] sit at ease before the host after a couple of drinks.

War will continue while statesmen try to make it respectable by thinking up new rules.

Are you really yearning to serve, or are you yearning to hear the clapping of hands while somebody pins a medal on you?

"Half a million saving accounts lost this year." Not lost. Just transferred to the coffers of big fellows who invest in bubbles.

Three thousand people killed in automobile accidents in September, and still no society for the prevention of automobiles.

Correct this sentence: "She gives the widower a date every week," said the gossip, "so that's no sign she wants to get married."

RIPPLING RHYMES

by Walt Mason

THE QUIET CHURCH

I like our village church the best, it has a quaint, old-fashioned tone, a place of peace, a place of rest, where naught is ever known. No [illegible] tions ever bring suggestions that a movie show; but all the people rise and sing the good old hymns of long ago. The preacher shuns those dizzy tricks that appeal to some minds seem crazy or raw; he butts not into politics, he doesn't roast the courts or law. He doesn't stand up to bewail the way the cops or culture slip, nor yet insist that beer and ale are found in every student's grip. He doesn't attack a slat to prove that chaos is drawing near, but rather holds that all things move to higher levels every year. He doesn't roast the other church, nor say that it is gone to seed, nor does he waste much time to search for flaws in t'other fellow's creed. He is a common sort of man, he doesn't claim to be inspired; he follows up a simple plan that doesn't make his hearers tired. The old-time virtues he exalts as guides to help us on our way; he preaches thus, and never halts to pull a hectic grand-stand play. He has a lot of truth and love, and holds that charity is wise; and he believes there is, above, everlasting Paradise. The people modern leave our church, to go to churches up to date; and so our pastor, from his perch, has much of love, denounces hate. He's not inspired, but does his best to make the church a haven calm, a place of peace, a place of rest, a comfort and a healing balm.

(Copyright, 1929, by The George Matthew Adams Service)

Centenarian Defies Ills

In spite of an attack of influenza a year ago, and a broken leg and pneumonia two years ago, Mrs. Murdoch of Elliffnan, Scotland, arrived at the century mark. Her broken bone set as well as it were a young man. A native of Kilberry, she went to work at the age of 8 years and worked regularly until failing eyesite compelled her to stop when he was 92. He expects to better by a few years the record of his grandfather, who lived to be 107.

DRIVER BLAMED IN FATAL CRASH

Inquest Conducted Into Six Auto Deaths Sunday

Collision Caused by Lack of Caution, Jury Finds

Removal of Trees at Grade Crossing Advised

Blame for the Lakeland Road grade crossing crash in which six motorists were killed by a Santa Fe train was placed on the automobile driver yesterday by a Coroner's jury which sat on the inquest, conducted in the White & Emerson mortuary, Whittier. Coroner Nance conducted the inquest into the deaths of the three men and three women killed early Sunday morning while driving from the John S. Baker ranch to Los Angeles.

The jury considered the deaths of William R. DeFord of 2415 West Twenty-third street; Edwin C. Bike of 731 South Hoover street, Mr. and Mrs. Joseph McCann of Centralia, Wash.; Mrs. Audna Day of 645 South Cloverdale street, and Miss Adriene Herr of 915 Westchester place.

DRIVER NOT NAMED

The verdict held that the deaths were due to a collision between an automobile in which the victims were riding and a Santa Fe train, and that the collision was due to lack of caution on the part of the driver of the automobile," who was not identified.

The Coroner's jury recommended that the trees screening the view of the approach to the Lakeland Road crossing near Santa Fe Springs be removed as a precaution against similar accidents. F. E. Frantz of Whittier was foreman of the jury.

TRAINMEN TESTIFY

Engineer Cortes E. Magee and Fireman Frank T. McGowan of the train involved testified that the automobile approached the crossing on the fireman's side and that McGowan promptly shouted for brakes. At that moment the locomotive was 50 feet from the crossing. The engineman said that if the engine had been two seconds later or the automobile two seconds quicker the motorists would have escaped death. As it was, the locomotive struck the rear of the car.

Charles A. Allem, truck driver of Downey, told of viewing the crash from the opposite side of the crossing where he had halted. Albert Baker of 2620 Orchard avenue testified that there were three persons in the driver's seat.

Paving Delayed on Third Street

Because the property owners in the district to be assessed for the paving of Third street from Figueroa street to Vermont avenue cannot agree among themselves, Chairman Randall of the Public Works Committee stated yesterday after a public hearing that because of a lack of unanimity the proceedings will be postponed indefinitely.

The acquisition proceedings under which the land was acquired are still before the Supreme Court. Some of the property owners want to go ahead with the paving while others prefer to await the judicial decision. Both sides made long arguments before a crowded hearing room.

Sea
inv
juc
stoc
divider
re
4
CHE
NORTH
BOND & MO
GUARA
$333 HO

...mile for today: As patiently ...n American stands in line.

...educated man is one who ...s whether the Chinese are ...ing again or yet.

...w wicked the doomed ...d seems if everybody else is ...ing and you have rheuma...

...ose who maimed one an... ...r to amuse Roman crowds ...called victims instead of ...ge heroes.

...nerica just seems to have ... murders than other coun... because the others called ...n official executions.

...e fathers were strong for ... pursuit of happiness, but ... got results without speed... ...up to seventy.

...tes don't fight one another. ... the only power that can ... war is the United States of ...World.

...wonder it takes all day to ...he tariff on one item. Sen... ...must have time to consult ... dictionaries and find out ...t it is.

...mericanism: Enjoying the ...d calves today and refus... ...to wonder where the milk ...ly is coming from next year.

...aking food ships immune is ... would at least encourage ...gentle art of stuffing toma... ...and the like.

...is estimated that the ...ch have sixty-four distinc... ...national habits, not count... ...Briand.

...nny man. When a crimi... inspects him through a ...d hole in the door and then ...its him, he feels flattered.

...reeding" is the inborn qual... that enables you to talk or ...t ease before the host serves ...uple of drinks.

...ar will continue while ...men try to make it re... ...table by thinking up new ...

...re you really yearning to ..., or are you yearning to ... the clapping of hands ...e somebody pins a medal on ...

...half a million savings ac... ...nts lost this year." No, no! ... Just transferred to the ...ers of big fellows who don't ...st in bubbles.

...hree thousand people killed ...utomobile accidents in Sep... ...ber, and still no society for ...prevention of automobiles.

...orrect this sentence: "She ... the widower a date every ...," said the gossip, "but ...'s no sign she wants to get ...ried."

...PPLING RHYMES by Walt Mason

THE QUIET CHURCH

...like our village church the ... it has a quaint, old-fash... ...d tone, a place of peace, a ...e of rest, where naught of ...is ever known. No innova... ...s ever bring suggestions of ...ovie show; but all the peo... ...rise and sing the good old ...ns of long ago. The pastor ...ns those dizzy tricks which ...ome minds seem coarse and ... he butts not into politics, ... doesn't roast the courts of ...

He doesn't stand up and ...all the way the cogs of cul... ...slip, nor yet insis- that pie ...ale are found in every sin... ...'s grip. He doesn't strain ... to prove that chaos dark is ...wing near, but rather hints ... all things move to higher ...s every year. He doesn't ...t the other church, nor say ... It is gone to seed, nor does ...waste much time to search ... flaws in t'other fellow's ...d. He is a common sort of ..., he doesn't claim to be in... ...d; he follows up a simple ... that doesn't make his ...ers tired. The old-time vir... ... he exalts as guides to lead ...n our way; he preaches ..., and never halts to pull a ...ic grand-stand play. He talks ... of truth and love, and ...s that charity is wise; and ...believes there is, above, an ...lasting Paradise. The ultra... ...ern leave our church, to go ...hurches up to date; and still ... pastor, from his perch, talks ...h of love, denounces hate. ... not inspired, but does his ... to make the church a ...n calm, a place of peace, a ...e of rest, a comfort and a ...ling balm.

...ght, 1929, by The George Matthew Adam Service

Centenarian Defies Ills

...spite of an attack of influenza ...ar ago, and a broken leg and ...monia two years ago, John ...doch of Kilfinan, Scotland, has ...ed at the century mark. The ...n bone set as well as if he ... a young man. A native of ...erry, he went to work at the ...f 8 years and worked regularly ... failing eyesite compelled him ...p when he was 92. He expects ...tter by a few years the record ...is grandfather, who lived to ...97.

DRIVER BLAMED IN FATAL CRASH

Inquest Conducted Into Six Auto Deaths Sunday

Collision Caused by Lack of Caution, Jury Finds

Removal of Trees at Grade Crossing Advised

Rules for the Lakeland Road grade crossing crash in which six motorists were killed by a Santa Fe train was placed on the automobile driver yesterday by a Coroner's jury which sat on the inquest, conducted in the White & Emerson mortuary, Whittier, Coroner Nance conducted the inquest into the deaths of the three men and three women killed early Sunday morning while returning from the John S. Baker ranch to Los Angeles.

The jury considered the deaths of William R. DeFord of 2415 West Twenty-third street; Edwin C. Bilke of 31 South Hoover street, Mr. and Mrs. Joseph McCann of Centralia, Wash.; Mrs. Audrea Day of 645 South Cloverdale street, and Miss Arlene Herr of 915 Westchester Place.

DRIVER NOT NAMED

The verdict held that the deaths were due to a collision between an automobile in which the victims were riding and a Santa Fe train, and that the collision was due to "lack of caution on the part of the driver of the automobile," who was not named.

The Coroner's jury recommended that the trees screening the view of the approach to the Lakeland Road crossing near Santa Fe Springs be removed as a precaution against similar accidents. F. E. Frantz of Whittier was foreman of the jury.

TRAINMEN TESTIFY

Engineer Cortez E. Magee and Fireman Frank T. McGowan of the train involved testified that the automobile approached the crossing on the fireman's side and that McGowan promptly shouted for brakes. At that moment the locomotive was 30 feet from the crossing. The engineer said that if the engine had been two seconds later or the automobile two seconds quicker the accident would have escaped death. As it was, the locomotive struck the rear of the car.

Carlie A. Allen, truck driver of Downey, told of viewing the crash from the opposite side of the crossing where he had halted. Albert Baker of 3620 Orchard avenue testified that there were three persons in the driver's seat.

Paving Delayed on Third Street

Because the property owners in the district to be assessed for the paving of Third street from Figueroa street to Vermont avenue cannot agree among themselves, Ordman Randall of the Public Works Committee stated yesterday after a public hearing that because of a lack of unanimity the proceedings will be postponed indefinitely. The acquisition proceedings under which the land was acquired are still before the Supreme Court. Some of the property owners want to go ahead with the paving while others prefer to await the judicial decision. Both sides made long arguments before a crowded hearing room.

LEADER OF SHRINERS RETURNS

Plans for Peace Demonstration Told

Imperial Potentate and His Family
Left to right—Mrs. Leo V. Youngworth, Betty Youngworth, Leo V. Youngworth and Peggy Youngworth.

BACK from a visit to seventy-five of the 157 Shrine temples of North America, Leo V. Youngworth, Imperial Potentate of the Mystic Shrine, yesterday laid before a group of members of the organization his plans for a great peace demonstration at the Shrine convention at Toronto next June.

Mr. Youngworth was greeted at the Southern Pacific train by members of the local temple, the Shrine patrol, band and chanters. He was escorted to the Jonathan Club where he was the guest of honor at breakfast.

"We are hopeful of making the Toronto gathering one of the world's greatest peace demonstrations," said Mr. Youngworth. "Grand Masters of the Masonic lodges of the United States and Canada, governors of the various States and of the Canadian provinces will be urged to attend this important meeting."

Among those present at the breakfast yesterday were LeRoy M. Edwards, Illustrious Potentate of Al Malaikah Temple; and Past Potentates William P. Jeffries, Robert Wankowski, Robert A. Heffner, William E. Bush, Louis M. Cole, Sim W. Crabill and Kenneth H. Tillette; Fred J. Wadley, Chief Rabban, and George J. Ramsey, Recorder.

"OUR NEIGHBORS," TOPIC

At this week's luncheon meeting of the Los Angeles Kiwanis Club at the Bilamore today noon Jack Worsley, president of the National Bond Sales Association, Inc., of Los Angeles, will speak on "Our Neighbors." He will appear as a representative of the Los Angeles Chamber of Commerce. Melle Baker will preside.

Survey Asked on Pawnshops

Chief Davis yesterday was requested by the Police Commission to make a survey and find out the maximum number of pawnshops which may be allowed to operate in the city and still have proper police supervision for checking up on stolen articles. Action on two new pawnshop applications was deferred pending the report.

Commissioner Drake recommended that Council be asked to raise the license fee of $50 in view of reports that pawnshops make 3 per cent a month on loans and that he never had heard of a pawnshop going "broke."

The commission was appointed a committee of the whole to take the matter up with the Council Finance Committee.

Ticket Seller Gets Jail Term

Found guilty of ticket scalping, Bert Howard, 22 years of age, was sent to jail for ten days yesterday by Municipal Judge MacCoy.

Deputy City Prosecutor Kaufman charged that the youth attempted to sell $3 tickets for the Walker-Hudkins prize fight for $5 each on the night of October 29, last. He was accused of violating the city ordinance which prohibits attempts to sell tickets to such events within 250 feet of the box office.

GIRL SHOW PAIR GIVEN JAIL TERMS

Manager of Main-Street Exhibition Also Fined $1000 and His Aide, $500

Sam Landesman, manager of the Girlesque show at 539 South Main street, was sentenced to serve six months in jail and fined $1000 yesterday by Municipal Judge Bogué following his conviction by a jury on charges of presenting an indecent show. Minas Simon, an employee, was found guilty of aiding Landesman in the production and was fined $500 and also sent to jail for six months.

The same jury which convicted the two men found seven girls, arrested with the men when police raided the show on September 15, last, not guilty of charges of participating in an indecent show. The girls acquitted are: Marie Ager, 22 years of age; Caryl Powell, 24; Gene Guion, 24; Alice Parker, 24; Helen Martin, 26; Babe Perry, 27, and Myrtle Panhurst, 29. Deputy City Prosecutor Fox charged they appeared in scanty costumes to present suggestive dances. Arthur Penrose, spieler for the show, failed to appear. His bail of $250 was forfeited by Judge Bogue and a bench warrant issued for his arrest.

Following pronouncement of sentence both Landesman and Simon gave notice of appeal. Bail was set at $2500 on Landesman and at $1500 on Simon.

SAME STORY USED AGAIN IN DIVORCE

Testimony Against Wife in Old Alienation Suit Frees Husband of Mate

George A. Binney, whose wife, Harriet Hulme Binney, was defendant in an alienation suit and co-respondent in the divorce suit of Mrs. June D. Fawcett against Clyde H. Fawcett, Hollywood business man, yesterday obtained a divorce from his wife, using testimony that Mrs. Fawcett has used twice previously.

This evidence went to prove Mrs. Binney's association with Fawcett, of which Binney said he was unaware when he married his wife.

"When did you first hear about your wife and Fawcett?" Binney's attorney asked.

"When she was served with papers in the case, about three months after our marriage," said Binney. "And when I heard the testimony in the two cases already tried I was forced to the belief that my wife had been spoofing me when she said the case was a lot of hokum and that she wasn't involved with Mr. Fawcett at all."

Binney said he separated from his wife as soon as the Fawcett trial was over.

More Cycles for Traffic Police Urged by Board

A resolution was passed by the Police Commission yesterday asking Council to use $5714, consisting of the unappropriated balance in the budget for police transportation, for the purchase of twelve or more motorcycles in order to increase the number of officers on traffic regulations.

Capt. H. McPhillips of the police license bureau had reported that since the commission detailed his two motorcycle officers for traffic duty license collections have dropped.

He stated that for June, July and August, by using the two motorcycle officers collections totaled $4393.88. For September, October and November the total was $1025.20, a decrease of $3368.68.

Commissioner Thorpe pointed out that the record of accidents and deaths from automobile traffic continues to be appalling and he opposed returning the two men to the license bureau.

De Wolf Hopper Arrives Looking for Native Son

Los Angeles has so many easterners that it is a source of wonder to him where the native Californians abide, De Wolf Hopper, veteran comic-opera star, said yesterday on his arrival here to begin work in talking pictures.

"The city seems to have more climate than ever, and less Californians," he remarked. "I have been here only about an hour, and all but three of my former New York friends have called me up."

Hopper was here last in 1914, when he appeared in pictures under D. W. Griffith's supervision in old Triangle-Fine Arts productions.

The comedian is slated to begin work shortly in an M.-G.-M. screen revue with Weber and Fields, Louis Mann, William Collier, Fay Templeton, Josephine Sabel, Marie Dressler, Trixie Friganza and Barney Fagan. He will be among the guests next Monday at a banquet to be given by the Academy of Motion-Picture Arts and Sciences.

ADVERTISING AGENCY NAMES NEW OFFICIAL

Richard Barrett, formerly with Erwin, Wasey & Co. of New York, and previously assistant sales manager of the California Raisin Growers' Association at Fresno, has been appointed assistant Pacific Coast director of Doremus & Co., advertising agency. He and Sherman K. Ellis, whose appointment as Pacific Coast director was reported some time ago, will divide their time between the San Francisco and Los Angeles offices of the Doremus agency.

Seasoned investors judge a stock by its dividend paying record

NORTH AMERICAN BOND & MORTGAGE COMPANY
GUARANTY BUILDING
6333 HOLLYWOOD BLVD.

Coulter Dry Goods Co.

FOUNDED in 1878
SEVENTH STREET AT OLIVE

You Who Select Linens for Gifts Make a Wise and Thoughtful Choice

Particularly if your choosing is done at Coulter's—famous for fine linens! Practical, appropriate, beautiful, lasting—what more could anyone ask of a gift? The fairness of all prices is an added inducement for buying, of course:

Bridge Sets

Hand - embroidered, in solid colors **$8.75**
Hand - embroidered, hand-appliqued & scalloped ...**$6.00**
Hemstitched, solid color, hand - appliqued and hand-embroidered, **$5.50**
Elaborate hand-needlepoint bridge sets **$4.75**
Hemstitched Irish linen in solid colors.....**$3.50**
Italian cutwork and embroidered sets in ecru **$2.95**

Appliqued Pillow Cases

Hand-appliqued, in colors; size 45x36, pair **$3.75**
Hand-made Venise inserts and hand-made filet lace trimming, pair **$2.95**

Madeira Cloths & Napkins

All elaborately hand-embroidered in typical designs
Cloth, 72x90 .....**$25.00**
72x108 .....**$35.00**
Napkins, 18x18, dozen **$12.50**
Cloth, 36x46 .....**$2.95**
Napkins, 12x12, ...**Six for $1.95**

Bath Towel Sets

Of fine quality, with chenille borders—set consists of one large towel, two wash cloths to match, cleverly packaged, variously **$1.65—$2.25—$2.95—$4.95.**

Novel Bath Towels

Every delicate pastel shade is represented, for carrying out any desired color-scheme—gold, green, orchid, peach, pink — **75c to $3.75 each. Wash Cloths** to match, **19c to 65c each.**

Hemstitched Towels

Of fine linen—imported from Ireland, 18x32 .....**85c**
Solid colors, hemstitched; 18x32 .....**$1.00**
Very fine large size linen towels, each...**$1.25 to $2.95**

(Second Floor—Coulter's)

Dinner Sets

In solid colors—heavy quality, attractive as can be, in gold or green; cloths are reversible and remarkably good values—
Size 68x68 with 6 napkins ...**$8.50**
Size 68x86 with 8 napkins ..**$10.95**
Size 68x104, with 12 napkins **$15.00**

Irish Linen Cloths & Napkins

Double damask of noteworthy quality:
70x70 .....**$4.95**
70x88 .....**$6.25**
70x106 .....**$7.50**
22x22-inch napkins..**$6.25**

John S. Brown's Irish Linens

They are their own best recommendation to the recipient:
70x70 .....**$7.00**
70x88 .....**$8.75**
70x106 .....**$10.50**
22x22-inch napkins, dozen **$8.75**

Order Your Personal Christmas Cards

Today, if you possibly can, so that they will surely be delivered in ample time for addressing and mailing. Scores of delightfully novel designs from which to select—printed or engraved as you desire, at a cost from

$9 to $54 a hundred

(Main Floor—Coulter's)

Men's Gifts

Muffler Squares—in novelty patterns that a man will approve .....**$1.65 and $1.95**
Linen Handkerchiefs — with drawn colored threads and hems .....**Four for $1.00**
All-white linens with ¼-inch hems.....**Six for $1.00**
Outing Pajamas—military and Jap. neck styles—a practical gift **$1.95**
Silk Shirts—with separate collars to match .....**$6.85; three for $19.50**
Leather Slippers — in brown; felt lined **$3.50**
With plaid rolled tops..**$3.50**
Kid Slippers—brown or red, with patent leather trim in light sand; kid linings..**$6.00**
With tan, black and blue lambs-wool tops and lambs-wool inner soles **$3.95**
Slipon Sweaters—of wool; plain shades **$5.00**
Gloves—pigskin, cape, mocha and buckskin to choose from.
Pajamas — novelty type with English collar or Jap. neck **$2.50**
Wool House Coats—with shawl collars..... **$7.50 to $25.00**
Blanket Robes — shawl collars, rayon cord trim; rayon girdle.....**$5.50 to $12.50**

(Main Floor—Coulter's)

Real Gift Sweaters

New Cardigans

In Jacquard patterns of the smartest new color combinations, and in plain shades — blue, tan, red, brown, orchid, grey, navy, black and black-and-white—a gift for almost any woman!

Sizes 34 to 46

$8.95 to $15.00

(Third Floor—Coulter's)

Inexpensive Gift Jewelry

Mesh Bags—some extremely attractive ones in delicate shades and smart designs, may be had for as little as **$3.95**

Pearls — chokers, festoons in graceful types, opera lengths—of cleverly simulated pearls — a gift you may present with confidence to any woman; beginning at **$1.95**
Real Crystals—form fascinatingly brilliant chokers at **$4.95**
Real Stone Rings—set with marcasite, in carnelian, onyx and chrysoprase, ...**$7.50, $10, $15, $17.50**

(Main Floor—Coulter's)

PUBLISHERS
THE TIMES-MIRROR COMPANY
OFFICERS
HARRY CHANDLER, Pres. and Gen. Mgr.
MARION OTIS CHANDLER, Vice-Pres. and Secy.
BRAND X. PFAFFINGER, Treasurer.
DIRECTORS
Harry Chandler, Marion Otis Chandler, Frank X. Pfaffinger, Mabel Otis Booth, Harry Carr.

Los Angeles Times
EVERY MORNING IN THE YEAR.
DAILY FOUNDED DEC. 4, 1881—48TH YEAR.
RALPH W. TRUEBLOOD, Managing Editor

Average for every day of October, 1929.....178,839
Sunday only average for October, 1929.....302,792
Average every day year ends over October, 1928.... 8,302

OFFICES:
New Times Building, First and Broadway.
Branch Office No. 1, 621 South Spring Street.
Washington Office, 1217-1219 National Press Club Building.
Chicago Office, 360 North Michigan Avenue.
New York Office, 285 Madison Avenue.
San Francisco Office, 742 Market Street.
Philadelphia Office, 2301 White Henry Stuart Bldg.
In addition to the above offices, The Times is on file and may be found by European travelers at the offices of the American Express Company, Paris, and Lloyds, Berlitz, Paris, France. The banks of California registering at the last-named address will be published in The Times at intervals.

LOS ANGELES (Loce Ahng hayl ais)

MEMBER OF THE ASSOCIATED PRESS.
The Associated Press is exclusively entitled to the use for publication of all news credited to it or otherwise credited in this paper and also all local news published here within.

The Times aims at all times to be accurate in every published statement of fact. Readers who discover any important inaccuracy or statement will confer a favor by calling attention of the Editorial Department to the error.

No employee of The Times is permitted to accept any gratuity, in money or its equivalent, from any individual, group or organization having news or business relations with The Times. The public should clearly understand that it is unnecessary to pay anybody anything to get news into The Times and that any Times employee who accepts "gifts" conspired to influence his or her work for this newspaper is thereby rendered subject to immediate discharge.

Bad laws, if they exist, should be repealed as soon as possible; still, while they continue in force, for the example, they should be religiously observed.
—Abraham Lincoln.

Today's Bible Text

"And he said unto him, Why callest thou me good? There is none good but one, that is God: but if thou wilt enter into life, keep the commandments." Matthew xix:17.

SHULER WANDERS

Rev. R. P. Shuler displays little perspicacity in attacking the business interests of the community by urging his radio hearers to "hole in" and save their money instead of distributing it in Christmas cheer, and the necessities and luxuries of life. Almost any dealer in economic truisms could explain to him that the law of demand creates a counter law of supply and that prosperity comes from free circulation. If Mr. Shuler would stick to his abuse of The Times, in which he has so highly specialized himself, he would be able to maintain a familiar and harmless spleen vent without venturing on new, untried and possibly dangerous ground.

UNION IS STRENGTH

The Latin argument which resolves itself into "United we stand, divided we fall," has its application at the harbor. Los Angeles and Long Beach can swing anything under a program of perfect unity. But if they fight, Uncle Sam will move on and leave them to their own devices.

THE DRAMA OF IT

The snow-Byrds at the South Pole have been getting quite a bit of drama out of their frigid isolation and thanks to the radio have been able to share it with the wide world. Going over the top means a lot when the top is an icy shaft sticking more than 10,000 feet into the skies.

THE SLOW POKE

Congress has promised to act very quickly in the matter of providing the terms of the cut of $160,000,000 in the income tax. Now it remains to be seen what their idea of a speed limit really is. If Congressional activities were to be measured by the tariff debates they would have the tax-slithering adjusted about the time Biela's comet is due for a return.

SEEING AMERICA

Sr. Ortiz Rubio, the newly chosen executive of Mexico, hopes to make a visit to the United States before his inauguration—slightly emulating the progress of our own chieftain. President Rubio has indicated a wish to see Washington and Los Angeles, but beyond this is not apt to venture. That would at least hold him for a while. It would be a fine thing for the Mexican leader to achieve his desire. It would make for closer and better understandings in the future.

ANOTHER CROSSING HORROR

Such grade-crossing tragedies as that which occurred near Santa Fe Springs Sunday morning, when six young persons, including a newly wedded couple, were killed practically outright, are wholly inexcusable so far as motorists drivers are concerned. In this new horror the old story of the man at the wheel trying to beat the train to the crossing was repeated, according to the report of official investigators.

Reckless acts of this character have caused hundreds of such fatalities and will continue to cause them as long as drivers are foolish enough to pit their skill and daring against a swiftly moving train. True, in the case under consideration it was a foggy morning, but that was all the more reason for exercising caution.

There are criminally reckless drivers who, in defiance of the law against crossing railroad tracks when wigwags or other warning signals are in operation, habitually "take a chance." In the Santa Fe Springs case another car had stopped in obedience to the signal, but the coupe occupied by the gay homeward-bound party did not stop. The driver's temerity cost him his life and those of his five passengers. By a sardonic play of fate the car crashed against the signal, with its iron and concrete post, and shattered it.

Here is as complete an object lesson to the California motorist who disregards crossing signals as he might require. Will he ponder over it and heed it, or will he continue to flout the law and take those desperate chances which one day may result in suicide or homicide or both?

THE PRESIDENT'S MESSAGE

If additional reasons had been needed why Congress should have disposed of tariff revision at its special session, they were furnished in full measure in the annual message to Congress which President Hoover presented yesterday. The President laid out a suggested schedule of work for the legislative body in which the tariff becomes only one of many important items, all demanding adequate attention. None can be neglected without some injury to the nation, and if there is as much jockeying for political advantage and for the payment of political grudges attached to any considerable number of these questions as there has been to the tariff, the prospects for enactment of suitable legislation at this session are far from bright, no matter how long it lasts or how hard the members work.

There is the World Court question. In his message the President declares the conditions required by the Senate as preliminaries to American adhesion have been fully met, and that he will soon recommend that this adhesion be given. But his enemies in the Senate will not allow ratification of the protocol without a fight. The projected naval settlement at London also may be up for action and may develop further controversy. The President recommends cuts in the appropriations for national defense, putting the Army at least, and the Navy if agreement is reached at London, on a real peace basis. It is a problem that requires deep consideration.

Tax reduction should be disposed of promptly; the recommendation covering it is specific. There will be a dispute, however, over Mississippi flood control. New legislation to expedite consolidation of railway systems is recommended and needs careful planning. Amendment to the banking laws to strengthen the national banking system and stop the flood of surrendered charters is advised and will require careful thought. A Federal Power Commission with supervisory powers is suggested—a suggestion sure to precipitate lengthy discussion and many conflicting opinions. A permanent radio commission, differently constituted from the present one, is desired by the President.

A trio of major problems is seen by the President under the general heading of conservation—the oil and gas problem, the public lands problem and the problem of reorganizing the Reclamation Service.

Departmental reorganization, promised by both parties during the last campaign, is another subject on which the President demands action. His suggestion here is that the Executive be empowered to work out the details under the broad direction of Congress and subject to Congressional approval.

Prohibition enforcement also demands attention. The President asks a codification of the prohibition laws, now in the form of some twenty-five statutes enacted at various times over a forty-year period; transfer of detection and prosecution to the Department of Justice; concentration of all antismuggling activities under the Coast Guard, and other administrative changes; relief for Federal court congestion; revision of the enforcement program in the District of Columbia, and some minor changes. This program alone will take much time.

Lesser matters include ratification of the French debt settlement and of the revision of the German debt made necessary by the Young plan; the carrying out of the President's public buildings plan; highways; waterways; dealing with the postoffice deficit; dealing with merchant marine mail contracts; social service and public health matters; more Federal prisons; minor changes in the immigration laws; consolidation of veterans' and pension bureaus, extension of classified civil service; disposal of Muscle Shoals.

Then there are the appropriation bills, including the first appropriation for Boulder Dam which awaits acceptance of power contracts by the Secretary of the Interior.

Concerning the tariff, the President repeats the salient portions of his message last spring to the special session—which asked for revision of the agricultural and a very few manufacturing schedules—and added a plea for retention of the flexible tariff provisions of the 1922 act.

"However perfectly the rate structure may be framed at any given time," he says, "the shifting of economic forces which inevitably occurs will render changes in some items desirable between the necessarily long intervals of Congressional revision . . . Changes by the Congress in isolated items would have been most unlikely because of the concentration of oppositions in the country, who could see no advantage to their own industry or State, and because of the difficulty of limiting consideration by the Congress to such isolated cases."

In reporting on the "state of the nation" the President speaks of peace with all nations and the strengthening of its foundations through the Kellogg-Briand treaty and other means; declares his intention of withdrawing marines from Haiti, Nicaragua and China as rapidly as possible; points to the reduction in the national debt of approximately $10,000,000,000 from its high peak; speaks reassuringly of business conditions; declares the agricultural situation is improving with the aid of the Farm Board, and speaks of the work of the National Commission on Law Enforcement and Observance.

Concerning the stock-market crash the President points out that for the first time after such an event, banks were prepared for it and in a strong position. "The sudden threat of unemployment and especially the recollection of the economic consequences of previous crashes under a much less secured financial system," he says, "created unwarranted pessimism and fear. The natural result was the tendency of business agencies to pause in their plans, and this hesitation unchecked could in itself intensify into a depression with widespread unemployment and suffering. I have, therefore, instituted systematic, voluntary measures of co-operation with the business institutions and with State and municipal authorities to make certain that fundamental businesses shall continue as usual. I am convinced that through these measures we have re-established confidence."

In a closing plea for general support of law-enforcement agencies, the President said: "Law cannot rise above its source in good citizenship—in what right-minded men most earnestly believe and desire. If the law is upheld only by government officials, all law is at an end. Our laws are made by the people themselves; theirs is the right to work for their repeal; but until repeal it is an equal duty to observe them and demand their enforcement."

The message as a whole is a strong document and will meet with the approval of the country. It is the sort of thing the country expected of Herbert Hoover; and the country will now expect of Congress that this program be put into execution.

IN THE NEAR WEST

Slowly light is breaking through the darkness in the Manchurian-soviet controversy over the Chinese Eastern Railway. Secretary Stimson's communication to the nations that signed the Pact of Paris is not likely to bring about an international conference over the Manchurian situation; but it has served to clear the international atmosphere, which is, perhaps what our government intended.

Great Britain, France and the United States are in accord on a united course of action; but Japan has declined to co-operate, indicating a desire to prevent occidental interference in Manchuria. The Orient would settle what it deems a purely oriental controversy alone.

Cables from Moscow and Japan are in tacit accord, to the effect that this purely soviet-Manchurian question should be debated and settled by Moscow and Mukden alone.

Significant is the fact that neither the Tokio nor Moscow utterances make any reference to Nanking or the Nationalist government south of the wall. Cables from these two capitals mention only Mukden, the capital of Manchuria.

Of equal significance is the absence of any authoritative statement from Mukden, although negotiations between Moscow and Mukden are reported to be "proceeding briskly" at Khabarovsk on the border of Eastern Manchuria. Cabled denials of this conference came recently from Nanking, possibly because no member of the Nationalist government is among those present, and Nanking does not recognize the authority of Mukden to negotiate an international agreement.

But both Tokio and Moscow refer to this conference, which they deem competent to settle the controversy, a tacit recognition of the de facto sovereignty of Manchuria, and of Marshal Chang's government at Mukden.

Those conversant with oriental diplomacy can see in this a concerted movement among the lesser Chinese war lords to isolate the Nanking government and limit still further its dominating influence in China. Chiang Kai-shek, head of the Nanking government, recently led his forces against those of Yen and Feng who hold undisputed possession of Shansi and Shensi, two important northern provinces. According to the cables, he drove back Feng's troops, who were making encroachments in the Province of Honan. But there was no decisive battle and a kind of truce was patched up for the winter, each army retiring within its own domain.

Three southern provinces have declined to contribute further to the support of the Nanking government, with the result that the Nationalist government can enforce its authority only in about one-third the territory geographically known as China.

The soviets recognize the futility of negotiating with the Nationalist government over Manchurian affairs; and the attitude of the Japanese government gives rise to the surmise that neither Moscow nor Tokio is particularly anxious to see a strong and united government in China.

From this distance it would appear that the jealousy and greed of the Chinese war lords is playing directly into the hands of Japan and the soviets. If the Chinese could unite, they would form a world power that could not be lightly disregarded in the Orient; but they are as far from unity as were the Greek states, during the period of internecine warfare that led to the foreign subjugation of the whole people.

THE BIGGEST EVER

The new restaurant in Chicago's Merchandise Mart will seat 1500 persons at one time. It would take a flock of ham and eggs to fill that party.

The LEE SIDE o' L.A.

By Lee Shippey

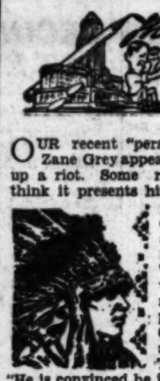

OUR recent "personal glimpse" of Zane Grey appears to have stirred up a riot. Some readers seem to think it presents him as a conceited person, while others take it as a very complimentary assay. The fact is that we were tremendously impressed by Mr. Grey's confidence and sincerity. The article said, "He is convinced he is doing the right thing in the right way or he wouldn't be doing it." Also that "he scorns writing as a commerce," and "he rejoices in the belief that his novel, 'The Vanishing American,' has done more for the American Indian than has any other book."

These personal glimpses are never compact of sugary praises. They are our own honest impressions, and we left Mr. Grey's house full of the admiration for him which one is bound to feel for a sincere man who has overcome great obstacles by greater faith and courage.

Indians of Tomorrow

Sherman Institute, the United States Indian vocational school in Riverside, is a place about which all of us ought to know a great deal more than we do, for there the Indians of tomorrow are learning to work and win their way in the America of today. One thousand boys and girls, ranging in age from 10 to 20, are in the school and they represent sixty-eight different tribes. So that the school is, in effect, the Indian melting pot of the south coast. The only other government Indian school on the west coast is in Oregon.

The thing which impresses one most at this school is the fact that the rising generation of Indians does not think of itself as a beaten race, robbed of its birthright, but as a part of young America, with as good a chance as any group of young Americans. Indeed, their chance in some respects is better. They are provided with good schooling, are well clothed, housed, fed and taught useful trades. Their football team is unbeaten this year, their school annual compares favorably, both in reading matter and in art, with most of the high-school student publications of California, they are learning to do good work, as proved by the numerous fine buildings about the campus which they have built and the work of their carpenter shop, engineering department, machine shop, auto-mechanics shop and other shops, their band, orchestra, choir and school plays, the scene painting they have done themselves and the fine farm they operate.

Modern Miracles

Sherman Institute is twenty-nine years old and was founded as result of a Congressional appropriation secured by James Schoolcraft Sherman. Its first superintendent was Harwood Hall, and his widow still has charge of the placement of Indian girls in Los Angeles territory. Frank M. Conser has been superintendent for twenty years, and in that time the school has grown so that most of its buildings have been built—by the boys, under supervision. There are 100 acres about the school, which are beautifully kept up, and near by a 100-acre farm which produces practically all the vegetables used, as well as poultry, milk and much of the meat. Were it not for that farm the school would be impossible, for Congress appropriates only the niggardly sum of $240,000 a year, or $240 per capita for the 1000 students, out of which must come the salaries of ninety employees, upkeep, building, clothes, food and all equipment and incidentals. March Field, near by, gets more than ten times that much money to spend on fewer student aviators, which is an example of how preparations for war are still costing us far more than the training of citizens for lives of peace and construction. The result is that when an old hangar isn't good enough for March Field any more, it is given to Sherman Institute, which accepts it gladly, tears it down, reconstructs it, fireproofs it and turns it into a shop.

Indians From Near and Far

The intention of Sherman Institute is to give education to Indian boys and girls who have no adequate school facilities close to their homes. That means that many of the students come from considerable distances. Hopis, Missions, Navajos, Piutes and Papagos are most numerously represented, but there are from one to fifty representatives of nearly every other tribe native to the West.

We dropped in unexpectedly on the school and were shown through dormitories, dining halls, clubrooms, gymnasium, assembly, hospital and schoolrooms and we never saw a military school more spic and span inside and out; never saw neater, healthier, happier-looking youngsters. Indeed, it was our impression that we never had seen any other school in which physical standards averaged as high.

Realize Necessity of Work

"These southwestern Indians," Supt. Conser said, "are poor. They have no oil royalties, no rich ranges. They realize life is a struggle and our effort is to equip them for the struggle, so that they may be independent and self-reliant. We want them to leave here feeling they have as good a chance in modern America as anyone has and can win just as high a place and honor by good performance as anyone can. We neither abuse them nor pamper them, but do all that is possible to put them on their mettle. And we believe we are building in them a fine spirit of determination."

We believed it, too, as we looked at the upstanding youngsters and later as we browsed through the 1929 student annual. One picture in it struck us as symbolic. It was at the head of the department for the seniors. It showed an airplane sailing out into the theater of struggle and achievement and across its wings were the words, "On to victory."

OUR BIRTHDAY GREETING

BY HARRY BOWLING

Reversing the usual custom on birthday anniversaries, The Times sends greetings to its large family of friends and readers on this the conclusion of its forty-eight years of service, knowing that we are dependent on their co-operation and support for whatever we are able to do in promoting the one object we all have at heart, the welfare of our city, our State and our country.

We feel sure our friends will reciprocate these sentiments. We can only grow and prosper as they grow and prosper. In the development of The Times we see the reflection of the development of Los Angeles and Southern California; and our best hope is that side by side we may work together in the future as we have done in the past forty-eight years.

To keep pace with a community that has increased in population from 12,000 to 1,300,000 in the lifetime of an institution is a task of no small magnitude. Yet materially The Times plant has expanded its operations to meet the mighty record made by Los Angeles in building, population, industry and street mileage.

In the year 1881 the total capacity of The Times pressroom was 1400 impressions per hour. It now has a capacity of 528,000. Our quantity of newsprint required is 3300 pounds for every pound we used then. The first issue of The Times consisted of four pages, seven columns to the page. Its daily issues now run from thirty to fifty-two pages, its Sunday edition from 170 to 248 pages. In physical growth The Times has proven a worthy yardstick for measuring the city with which it has grown up.

But after all the number of building permits, the square mileage of area, the census returns, its taxable property in themselves do not constitute the abiding elements in the reputation and progress of a city. Nor do the tons of print paper consumed, the extent of territory it covers, the capacity of its mechanical equipment form the only or the best criterion of the usefulness and power of a newspaper.

In looking through the statistics of The Times year after year we find one item that should tell more than pages of facts and figures what has always been the ambition of its staff and owners—the circulation of The Times is 96 per cent home delivered. Thus we can say with a glow of conscious pride that our newspaper is essentially the home newspaper of the people of Southern California. And so long as we can maintain that standing by meriting the public confidence which has made it possible The Times will remain a real public service institution.

If on its forty-eighth birthday we may be pardoned the placing of emphasis on what we hold to be the proudest record of The Times, we believe the source of its continued growth and success to be its inflexibility and unswerving adherence to the moral and political principles instilled into its young life by that great journalist and editor, Gen. Harrison Gray Otis. Flexible in its news gathering, adaptable to all modern advances in science, foresighted in accepting changes in form and feature, but adamant and unmovable in its editorial policy as expressed in the words of its founder: "Stand fast, stand firm, stand sure, stand true."

In the construction of a newspaper its editorial policy is the backbone. If the backbone is weak or flabby the cleverest newsgathering or the most attractive make-up will avail it little in the long run. The power of the press, so widely heralded, is the influence exerted by its editorial page. It will be noted that all the leading journals which have left their mark on the events and issues of the world have done so by the strong and consistent policy with which they treated every problem that came up for public discussion.

Gen. Otis devoted his life to fighting for principles on which he believed depended the unbroken prosperity of the city with which his newspaper was so closely tied. That spirit still inspires the enterprise he left behind him. That is the same spirit is alive in Los Angeles—in the demand for equal rights, liberty under the law and true industrial freedom—the numbers of friends to whom The Times is privileged to send this birthday greeting is convincing testimony.

Men may come and men may go, one leader may succeed another, birthdays may be marked off on the calendar of transient events, but an institution as long as it is rooted in the respect and affection of the people it serves, is exempt from the comings and goings of men and anniversaries. To forge an instrument for strength and protection of home and city was the ideal of the soldier and scholar who founded the Los Angeles Times. The verdict rests with the people of the Southwest. While that verdict is favorable, the birthday of The Times is assured "many happy returns."

Says Mice Spread Pneumonia

Cats are an enemy to pneumonia because they kill mice, which are among the worst instruments for the spreading of all germs, especially pneumonia. This was the declaration of Dr. Palier at a recent meeting of the French Academy of Medicine at Paris. He cited that recent experiments at Antwerp, Belgium, showed that in houses without cats the number of cases of pneumonia was three times greater than in those where they were kept.

Quail Devour Potato Bugs

It has been discovered that where the quail are protected the number of potato bugs in the potato patch is materially kept down. In fact, they are so nearly exterminated that it is not necessary to spray the plants with insecticide. The result is that there is a decided tendency in favor of greater protection for the quail.

THE GALLANT SOLUTION

BY ALMA WHITAKER

Perhaps, after all, our railroads are like Jane. Jane is the rich member of her family . . . by some extraordinary luck in the past, when they conceded her exceptional legal privileges in the long ago.

Some years later, when the family fortunes, under Jane's superior guidance, grew to great wealth, the family wanted Jane to build a special kind of a hacienda in a particular location for the greater benefit of the family . . . and considerably to aid the convenience of the growing members thereof in their attendance at various colleges and their businesses. But Jane didn't like the way they "demanded" this concession of her. Her judgment alone should rule the situation.

So two members of the family went to court about it and held that Jane only enjoyed the privileges she did because they had given them to her and that, therefore, she was to be compelled to build as required or relinquish control. Jane won.

But the moment she had won, she gracefully agreed to do exactly what they had asked of her before the fracas. She said she had only wished to establish her control of the situation and, that being done, she was now ready to proceed of her own volition, since, after all, the happiness and convenience of the family were all she really wanted.

Very well, then. The railroads objected to being commanded to build a union depot for Los Angeles and, like Jane, they have stubbornly insisted upon establishing their legal rights. The Supreme Court appears to have agreed with them, in part at least. Of course, Los Angeles can still fight on via the California Railroad Commission and the railroads can still fight on, too . . . but obviously the gallant, gentlemanly thing to do at this stage of the game would be for the railroads to magnificently concede Los Angeles' desires, and enjoy the eclat of magnanimity. They, too, we feel sure, only desire the happiness of this great family.

Jane got no end of benevolent ecstasy out of her magnanimous gesture. The entire family is now prepared to admit that Jane is a fine, capable, good sport, after all. If she had failed in this bit of gallantry, nothing but bitterness could have ensued through the generations.

I cannot think of anything that would make our railroads more popular at this time than such a gesture of gallantry.

They really have the chance of a lifetime.

WHERE CAN I LEARN

Real Estate Law?

BY LOUISE L. TEMPLE

[Prepared in co-operation with the Los Angeles evening high schools. Questions concerning free evening classes will be answered if stamped addressed envelope is inclosed. Address Louise L. Temple, care of The Times.]

The free course in real estate law at Manual Arts Evening High School, Forty-second and Vermont avenue, prepares for the real estate examination and presents in nontechnical language the basic law on which all real estate transactions rest. There is no charge of any kind and people of all ages are welcome. The class meets on Monday and Wednesday evenings from 7 to 9 in room 312.

The course consists of thirty lectures and deals with the historical background of real property, estates in real property, the law of community property, encumbrances and liens, including judgments, attachments, taxation and mechanics' liens; negotiable instruments, mortgages and deeds of trust, exchange agreements, options, land contracts and deeds, homesteads, titles, escrows and title insurance, the law of agency and brokerage with an analysis of the Real Estate Act, leases and rentals and the valuation of real estate.

The lectures are on the unit plan, so that students may enroll at any time.

YULETIDE PAGEANT

Out of the lordly past
Of legend and story and rhyme,
A quaint, familiar troop
Descends upon our time.

Welcome pageant and pomp
Of Yuletide retinue bold,
With queens and mummers and waits
Arrayed in scarlet and gold.

Such pageantry confers
A haunting, noble trace
Of old enchantment dear,
Of medieval grace;

And turrets along our streets,
Manned with sweet minstrelsy,
Bring to our noisy youth
Awareness of dignity;

The silent carolers
Are heard above our drumming—
This air of lofty grace
Our city finds becoming.

IRENE WILDE.

Because none of the efforts submitted was considered of sufficient merit the $500 prize in the chief literary contest at the Welsh National Eisteddfod at Liverpool, Eng., this year was withheld by the judges.

PEN POINTS

Simile for today: As [illegible] as an American stands in Rus[illegible]

An educated man is one who knows whether the Chinese are fighting again or yet.

How wicked the [illegible] world seems if everybody [illegible] dancing and you have [illegible] tism.

Those who maimed one [illegible] other to amuse Roman [illegible] were called victims [illegible] college heroes.

America just seems to [illegible] more murders than other [illegible] tries because the others [illegible] them official executions.

The fathers were strong [illegible] the pursuit of happiness, [illegible] they got results without [illegible] ing up to seventy.

States don't fight one [illegible] And the only power that [illegible] stop war is the United [illegible] the World.

No wonder it takes all [illegible] fix the tariff on one item. [illegible] ators must have time to [illegible] their dictionaries and find [illegible] what it is.

Americanism: Enjoying [illegible] fatted calves today and [illegible] ing to wonder where the [illegible] supply is coming from next [illegible]

Making food ships immune [illegible] war would at least encourage the gentle art of stuffing [illegible] toes and the like.

It is estimated that [illegible] French have sixty-four [illegible] tive national habits, not [illegible] ing Briand.

Funny man. When a [illegible] nal inspects him through [illegible] round hole in the door and [illegible] admits him, he feels flattered.

"Breeding" is the inborn [illegible] ity that enables you to [illegible] sit at ease before the host [illegible] a couple of drinks.

War will continue [illegible] statesmen try to make it [illegible] spectable by thinking up [illegible] rules.

Are you really yearning [illegible] serve, or are you yearning [illegible] hear the clapping of [illegible] while somebody pins a medal [illegible] you?

"Half a million saving [illegible] counts lost this year." [illegible] lost. Just transferred to [illegible] coffers of big fellows who [illegible] invest in bubbles.

Three thousand people [illegible] in automobile accidents in [illegible] tember, and still no society [illegible] the prevention of automobile [illegible]

Correct this sentence: "[illegible] gives the widower a date [illegible] week," said the gossip, [illegible] that's no sign she wants to [illegible] married."

RIPPLING RHYME

by Walt Mason

THE QUIET CHURCH

I like our village church at best, it has a quaint, old-fashioned tone, a place of peace, a place of rest, where naught of jazz is ever known. No [illegible] tions ever bring suggestions of a movie show; but all the people rise and sing the good old hymns of long ago. The preacher shuns those dizzy tricks [illegible] to some minds seem comic or raw; he butts not into politics, he doesn't roast the country's law. He doesn't stand up and bewail the way the cops are [illegible] ture slip, nor yet inals. [illegible] and ale are found in every resident's grip. He doesn't [illegible] slat to prove that chaos [illegible] drawing near, but rather [illegible] that all things move to [illegible] levels every year. He doesn't roast the other church, nor [illegible] that it is gone to seed, nor does he waste much time to [illegible] for flaws in t'other [illegible] creed. He is a common [illegible] man, he doesn't claim to be inspired; he follows up a [illegible] plan that doesn't make [illegible] hearers tired. The old-time [illegible] tues he exalts as guides to [illegible] us on our way; he preaches thus, and never halts to [illegible] hectic grand-stand play. He has a lot of truth and love, [illegible] holds that charity is wise; he believes there is, above, everlasting Paradise. The [illegible] modern leave our church, to churches up to date: and [illegible] our pastor, from his perch, [illegible] much of love, denounces [illegible] He's not inspired, but does his best to make the church haven calm, a place of peace, a place of rest, a comfort and healing balm.

(Copyright, 1929, by The George Matthew Adams Service)

Centenarian Defies Ills

In spite of an attack of [illegible] a year ago, and a broken leg [illegible] pneumonia two years ago, [illegible] Murdoch of Kildnan, Scotland, [illegible] arrived at the century mark. [illegible] broken bone set as well as if [illegible] were a young man. A native [illegible] Kilberry, he went to work at the age of 8 years and worked regularly until failing eyesite compelled him to stop when he was 92. His eyesite [illegible] to better by a few years the use of his grandfather, who lived to be 107.

DRIVER BLAMED IN FATAL CRASH

Inquest Conducted Into Six Auto Deaths Sunday

Collision Caused by Lack of Caution, Jury Finds

Removal of Trees at Grade Crossing Advised

Blame for the Lakeland Road grade crossing crash in which six motorists were killed by a Santa Fe train was placed on the automobile driver yesterday by a Coroner's jury which sat on the inquest, conducted in the White & Emerson mortuary, Whittier. Coroner Nance conducted the inquest into the deaths of the three men and three women killed early Sunday morning while driving from the John S. Baker ranch to Los Angeles.

The jury considered the deaths of William R. DeFord of 2415 West Twenty-third street; Edwin C. Bike of 731 South Hoover street, Mr. and Mrs. Joseph McCann of Centralia, Wash.; Mrs. Audna Day of 645 South Cloverdale street, and Miss Arlene Herr of 915 Westchester place.

DRIVER NOT NAMED

The verdict held that the deaths were due to a collision between an automobile in which the victims were riding and a Santa Fe train, and that the collision was due to lack of caution on the part of the driver of the automobile," who was not identified.

The Coroner's jury recommended that the trees screening the view of the approach to the Lakeland Road crossing near Santa Fe Springs be removed as a precaution against further accidents. F. E. Prants of Whittier was foreman of the jury.

TRAINMEN TESTIFY

Engineer Cortes E. Magee and Fireman Frank T. McGowan of the train involved testified that the automobile approached the crossing on the fireman's side and that McGowan promptly shouted for brakes. At that moment the locomotive was 50 feet from the crossing. The engineer said that if the engine had been two seconds later or the automobile two seconds quicker the motorists would have escaped death. As it was, the locomotive struck the rear of the car.

Charles A. Allem, truck driver for Downey, told of viewing the crash from the opposite side of the crossing where he had halted. Albert Baker of 2020 Orchard avenue testified that there were three persons in the driver's seat.

Paving Delayed on Third Street

Because the property owners in the district to be assessed for the paving of Third street from Figueroa street to Vermont avenue cannot agree among themselves, Chairman Randall of the Public Works Committee stated yesterday that a public hearing that because of a lack of unanimity the proceedings will be postponed indefinitely. The acquisition proceedings under which the land was acquired are still before the Supreme Court. Some of the property owners want to go ahead with the paving while others prefer to await the judicial decision. Both sides made long arguments before a crowded hearing room.

Sea
inv
jud
stoc
divider
re
4
CHE
NORTH
BOND & MO
GUARA
$333 HO

EN POINTS

mile for today: As patient
n American stands in line.

n educated man is one who
ws whether the Chinese are
ting again or yet.

ow wicked the doomed
id seems if everybody else is
cing and you have rheuma-

hose who maimed one an-
r to amuse Roman crowds
called victims instead of
ge heroes.

nerica just seems to have
e murders than other coun-
because the others called
n official executions.

he fathers were strong for
pursuit of happiness, but
got results without spend-
up to seventy.

tates don't fight one another;
the only power that can
war is the United States of
World.

o wonder it takes all day to
the tariff on one item. Sen-
rs must have time to consult
r dictionaries and find out
t it is.

mericanism: Enjoying the
ed calves today and refus-
to wonder where the milk
ly is coming from next year.

aking food ships immune is
would at least encourage
gentle art of stuffing toes
and the like.

is estimated that the
nch have sixty-four distinc-
national habits, not count-
Briand.

unny man. When a crimi-
inspects him through a
nd hole in the door and then
hits him, he feels flattered.

Breeding" is the inborn quali-
that enables you to talk or
t ease before the host serves
uple of drinks.

War will continue while
reasmen try to make it re-
ctable by thinking up nice
es.

re you really yearning to
ve, or are you yearning to
r the clapping of hands
le somebody pins a medal on
?

Half a million savings ac-
nts lost this year." No, not
. Just transferred to the
ers of big fellows who don't
est in bubbles.

three thousand people killed
automobile accidents in Sep-
ber, and still no society for
prevention of automobiles.

orrect this sentence: "She
s the widower a date every
t," said the gossip, "but
t's no sign she wants to get
rried."

PPLING RHYMES
by Walt Mason

THE QUIET CHURCH

like our village church the
, it has a quaint, old-fash-
ed tone, a place of peace, a
ce of rest, where naught of
s is ever known. No innova-
ns ever bring suggestions of
novie show; but all the peo-
rise and sing the good old
uns of long ago. The pastor
ns those dizzy tricks which
ome minds seem coarse and
; he butts not into politics,
doesn't roast the courts or
. He doesn't stand up and
all the way the cogs of evil
slip, nor yet insis: that pie
ale are found in every store
t's grip. He doesn't strain a
to prove that chaos dark is
wing near, but rather hints
all things move to higher
ls every year. He doesn't
ut the other church, nor say
it is gone to seed, nor does
waste much time to search
flaws in t'other fellow's
d. He is a common sort of
r, he doesn't claim to be in-
red; he follows up a simple
n that doesn't make his
rers tired. The old-time vir-
he exalts as guides to lead
n our way; he preaches
, and never halts to pull a
le grand-stand play. He talks
t of truth and love, and
ds that charity is wise; and
believes there is, above, an
lasting Paradise. The ultra-
ern leave our church, to go
churches up to date; and still
pastor, from his perch, talks
h of love, denounces hate.
is not inspired, but does his
to make the church a
en calm, a place of peace, a
e of rest, a comfort and a
ling balm.

(Copyright, 1929, by The George Matthew Adams Service)

Centenarian Defies Ills

spite of an attack of influenza
ar ago, and a broken leg and
umonia two years ago, John
doch of Kilfinan, Scotland, has
ved at the century mark. The
ken bone set as well as if he
a young man. A native of
erry, he went to work at the
of 9 years and worked regularly
l failing eyesite compelled him
op when he was 92. He expects
better by a few years the record
his grandfather, who lived to
07.

DRIVER BLAMED IN FATAL CRASH

Inquest Conducted Into Six Auto Deaths Sunday

Collision Caused by Lack of Caution, Jury Finds

Removal of Trees at Grade Crossing Advised

Blame for the Lakeland Road grade crossing crash in which six persons were killed by a Santa Fe train was placed on the automobile driver yesterday by a Coroner's jury which sat on the inquest, conducted in the Whaley & Emerson mortuary, Whittier. Coroner Nance conducted the inquest into the deaths of the three men and three women killed early Sunday morning while coming from the John S. Baker ranch to Los Angeles.

The jury considered the deaths of William R. DeFord of 2415 West Twenty-third street; Edwin C. Bike of 32 South Hoover street, Mr. and Mrs. Joseph McCann of Centralia, Mrs. Audna Day of 645 South Cloverdale street, and Miss Alice Barr of 915 Westchester Place.

DRIVER NOT NAMED

The verdict held that the deaths were due to a collision between an automobile in which the victims were riding and a Santa Fe train, and that the collision was due to "lack of caution on the part of the driver of the automobile," who was not identified.

The Coroner's jury recommended that the trees screening the view of the approach to the Lakeland Road crossing near Santa Fe Springs be removed as a precaution against similar accidents. F. E. Frantz of Whittier was foreman of the jury.

TRAINMEN TESTIFY

Highway Patrolman Curtiss E. Magee and Fireman Frank T. McGowan of the train involved testified that the automobile approached the crossing on the fireman's side and that McGowan promptly shouted for brakes. As he turned from the crossing. The witnesses said that if the engine had been two seconds later or the automobile two seconds quicker the automobile would have escaped death. As it was, the locomotive struck the rear of the car.

Charles A. Allem, truck driver of Downey, told of viewing the crash from the opposite side of the crossing where he had halted.

Ben Baker of 2620 Orchard avenue testified that there were three persons in the driver's seat.

Paving Delayed on Third Street

Because the property owners in the district to be assessed for the paving of Third street from Figueroa street to Vermont avenue cannot agree among themselves, Chairman Randall of the Public Works Committee stated yesterday after a public hearing that because of a lack of unanimity the proceedings will be postponed indefinitely.

The acquisition proceedings under which the land was acquired are still before the Supreme Court. Some of the property owners want to go ahead with the paving while others prefer to await the judicial decision. Both sides made long arguments before a crowded hearing room.

LEADER OF SHRINERS RETURNS

Plans for Peace Demonstration Told

Imperial Potentate and His Family
Left to right—Mrs. Leo V. Youngworth, Betty Youngworth, Leo V. Youngworth and Peggy Youngworth.

BACK from a visit to seventy-five of the 157 Shrine temples of North America, Leo V. Youngworth, Imperial Potentate of the Mystic Shrine, yesterday laid before a group of members of the organization his plans for a great peace demonstration at the Shrine convention at Toronto next June.

Mr. Youngworth was greeted at the Southern Pacific train by members of the local temple, the Shrine patrol, band and chanters. He was escorted to the Jonathan Club where he was the guest of honor at breakfast.

"We are hopeful of making the Toronto gathering one of the world's greatest peace demonstrations," said Mr. Youngworth. "Grand Masters of the Masonic lodges of the United States and Canada, governors of the various States and of the Canadian provinces will be urged to attend this important meeting."

Among those present at the breakfast yesterday were LeRoy M. Edwards, Illustrious Potentate of Al Malaikah Temple; and Past Potentates William P. Jeffries, Robert Wankowski, Robert A. Heffner, William E. Bush, Louis M. Cole, Sim W. Crabill and Kenneth H. Tillette; Fred J. Wadley, Chief Rabban, and George J. Ramsey, Recorder.

"OUR NEIGHBORS," TOPIC

At this week's luncheon meeting of the Los Angeles Kiwanis Club at the Biltmore today noon Jack Worsley, president of the National Bond Sales Association, Inc., of Los Angeles, will speak on "Our Neighbors." He will appear as a representative of the Los Angeles Chamber of Commerce. Melle Baker will preside.

Survey Asked on Pawnshops

Chief Davis yesterday was requested by the Police Commission to make a survey and find out the maximum number of pawnshops which may be allowed to operate in the city and still have proper police supervision for checking up on stolen articles. Action on two new pawnshop applications was deferred pending the report.

Commissioner Drake recommended that Council be asked to raise the license fee of $50 in view of reports that pawnshops make 3 per cent a month on loans and that he never had heard of a pawnshop going "broke."

The commission was appointed a committee of the whole to take the matter up with the Council Finance Committee.

Ticket Seller Gets Jail Term

Found guilty of ticket scalping, Bert Howard, 22 years of age, was sent to jail for ten days yesterday by Municipal Judge MacCoy.

Deputy City Prosecutor Kaufman charged that the youth attempted to sell $3 tickets for the Walker-Hudkins prize fight for $5 each on the night of October 29, last. He was accused of violating the city ordinance which prohibits attempts to sell tickets to such events within 250 feet of the box office.

GIRL SHOW PAIR GIVEN JAIL TERMS

Manager of Main-Street Exhibition Also Fined $1000 and His Aide, $500

Sam Landesman, manager of the Girlesque show at 539 South Main street, was sentenced to serve six months in jail and fined $1000 yesterday by Municipal Judge Bogué following his conviction by a jury on charges of presenting an indecent show. Minas Simon, an employee, was found guilty of aiding Landesman in the production and was fined $500 and also sent to jail for six months.

The same jury which convicted the two men found seven girls, arrested with the men when police raided the show on September 15, last, not guilty of charges of participating in an indecent show. The girls acquitted are: Marie Ager, 22 years of age; Caryl Powell, 24; Gene Guion, 24; Alice Parker, 24; Helen Martin, 26; Babe Perry, 27, and Myrtle Panhurst, 29. Deputy City Prosecutor Fox charged they appeared in scanty costumes to present suggestive dances. Arthur Penrose, spieler for the show, failed to appear. His bail of $250 was forfeited by Judge Bogue and a bench warrant issued for his arrest.

Following pronouncement of sentence both Landesman and Simon gave notice of appeal. Bail was set at $2500 on Landesman and at $1500 on Simon.

SAME STORY USED AGAIN IN DIVORCE

Testimony Against Wife in Old Alienation Suit Frees Husband of Mate

George A. Binney, whose wife, Harriet Hulme Binney, was defendant in an alienation suit and co-respondent in the divorce suit of Mrs. June D. Fawcett against Clyde H. Fawcett, Hollywood business man, yesterday obtained a divorce from his wife, using testimony that Mrs. Fawcett has used twice previously.

This evidence went to prove Mrs. Binney's association with Fawcett, of which Binney said he was unaware when he married his wife.

"When did you first hear about your wife and Fawcett?" Binney's attorney asked.

"When she was served with papers in the case, about three months after our marriage," said Binney. "And when I heard the testimony in the two cases already tried I was forced to the belief that my wife had been spoofing me when she said the case was a lot of hokum and that she wasn't involved with Mr. Fawcett at all."

Binney said he separated from his wife as soon as the Fawcett trial was over.

More Cycles for Traffic Police Urged by Board

A resolution was passed by the Police Commission yesterday asking Council to use $3714, consisting of the unappropriated balance in the budget for police transportation, for the purchase of twelve or more motorcycles in order to increase the number of officers on traffic regulations.

Capt. H. McPhillips of the police license bureau had reported that since the commission detailed his two motorcycle officers for traffic duty license collections have dropped.

He stated that for June, July and August, by using the two motorcycle officers collections totaled $4393.88. For September, October and November the total was $1025.20, a decrease of $3368.68.

Commissioner Thorpe pointed out that the record of accidents and deaths from automobile traffic continues to be appalling and he opposed returning the two men to the license bureau.

De Wolf Hopper Arrives Looking for Native Son

Los Angeles has so many easterners that it is a source of wonder to him where the native Californians abide, De Wolf Hopper, veteran comic-opera star, said yesterday on his arrival here to begin work in talking pictures.

"The city seems to have more climate than ever, and less Californians," he remarked. "I have been here only about an hour, and all but three of my former New York friends have called me up."

Hopper was here last in 1914, when he appeared in pictures under D. W. Griffith's supervision in old Triangle-Fine Arts productions.

The comedian is slated to begin work shortly in an M.-G.-M. screen revue with Weber and Fields, Louis Mann, William Collier, Fay Templeton, Josephine Sabel, Marie Dressler, Trixie Friganza and Barney Fagan. He will be among the guests next Monday at a banquet to be given by the Academy of Motion-Picture Arts and Sciences.

ADVERTISING AGENCY NAMES NEW OFFICIAL

Richard Barrett, formerly with Erwin, Wasey & Co. of New York, and previously assistant sales manager of the California Raisin Growers' Association at Fresno, has been appointed assistant Pacific Coast director of Doremus & Co., advertising agency. He and Sherman K. Ellis, whose appointment as Pacific Coast director was reported some time ago, will divide their time between the San Francisco and Los Angeles offices of the Doremus agency.

Seasoned investors judge a stock by its dividend paying record

4 DIVIDEND CHECKS A YEAR

NORTH AMERICAN BOND & MORTGAGE COMPANY
GUARANTY BUILDING
6333 HOLLYWOOD BLVD.

Coulter Dry Goods Co.

FOUNDED in 1878
SEVENTH STREET AT OLIVE

You Who Select Linens for Gifts
Make a Wise and Thoughtful Choice

Particularly if your choosing is done at Coulter's—famous for fine linens! Practical, appropriate, beautiful, lasting—what more could anyone ask of a gift? The fairness of all prices is an added inducement for buying, of course:

Bridge Sets

Hand - embroidered, in solid colors **$8.75**
Hand - embroidered, hand-appliqued & scalloped ...**$6.00**
Hemstitched, solid color, hand-appliqued and hand-embroidered, **$5.50**
Elaborate hand-needlepoint bridge sets **$4.75**
Hemstitched Irish linen in solid colors.....**$3.50**
Italian cutwork and embroidered sets in ecru **$2.95**

Appliqued Pillow Cases

Hand-appliqued, in colors: size 45x36, pair **$3.75**
Hand-made Venise inserts and hand-made filet lace trimming, pair **$2.95**

Madeira Cloths & Napkins

All elaborately hand-embroidered in typical designs
Cloth, 72x90 .....**$25.00**
72x108 .....**$35.00**
Napkins, 18x18, dozen **$12.50**
Cloth, 36x46 .....**$2.95**
Napkins, 12x12, ...**Six for $1.95**

Bath Towel Sets

Of fine quality, with chenille borders—set consists of one large towel, two wash cloths to match, cleverly packaged, variously **$1.65—$2.25—$2.95—$4.95.**

Novel Bath Towels

Every delicate pastel shade is represented, for carrying out any desired color-scheme—gold, green, orchid, peach, pink **— 75c to $3.75 each. Wash Cloths** to match, **19c to 65c each.**

Hemstitched Towels

Of fine linen—imported from Ireland, 18x32 .....**85c**
Solid colors, hemstitched; 18x32 .....**$1.00**
Very fine large size linen towels, each...**$1.25 to $2.95**

(Second Floor—Coulter's)

Dinner Sets

In solid colors—heavy quality, attractive as can be, in gold or green; cloths are reversible and remarkably good values—
Size 68x68 with 6 napkins ...**$8.50**
Size 68x86 with 8 napkins ..**$10.95**
Size 68x104, with 12 napkins **$15.00**

Irish Linen Cloths & Napkins

Double damask of noteworthy quality:
70x70 .....**$4.95**
70x88 .....**$6.25**
70x106 .....**$7.50**
22x22-inch napkins.**$6.25**

John S. Brown's Irish Linens

They are their own best recommendation to the recipient:
70x70 .....**$7.00**
70x88 .....**$8.75**
70x106 .....**$10.50**
22x22-inch napkins, dozen **$8.75**

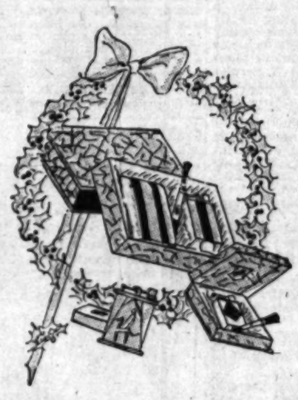

Men's Gifts

Muffler Squares—in novelty patterns that a man will approve .....**$1.65 and $1.95**
Linen Handkerchiefs — with drawn colored threads and hems .....**Four for $1.00**
All-white linens with ¼-inch hems.....**Six for $1.00**
Outing Pajamas—military and Jap. neck styles—a practical gift **$1.95**
Silk Shirts—with separate collars to match .....**$6.85; three for $19.50**
Leather Slippers — in brown; felt lined **$3.50**
With plaid rolled tops..**$3.50**
Kid Slippers—brown or red, with patent leather trim in light sand; kid linings..**$6.00**
With tan, black and blue lambs-wool tops and lambs-wool inner soles **$3.95**
Slipon Sweaters—of wool; plain shades **$5.00**
Gloves—pigskin, cape, mocha and buckskin to choose from.
Pajamas — novelty type with English collar or Jap. neck **$2.50**
Wool House Coats—with shawl collars..... **$7.50 to $25.00**
Blanket Robes — shawl collars, rayon cord trim; rayon girdle.....**$5.50 to $12.50**

(Main Floor—Coulter's)

Order Your Personal Christmas Cards

Today, if you possibly can, so that they will surely be delivered in ample time for addressing and mailing. Scores of delightfully novel designs from which to select—printed or engraved as you desire, at a cost from

$9 to $54 a hundred

(Main Floor—Coulter's)

Real Gift Sweaters

New Cardigans

In Jacquard patterns of the smartest new color combinations, and in plain shades — blue, tan, red, brown, orchid, grey, navy, black and black-and-white—a gift for almost any woman!

Sizes 34 to 46

$8.95 to $15.00

(Third Floor—Coulter's)

Inexpensive Gift Jewelry

Mesh Bags—some extremely attractive ones in delicate shades and smart designs, may be had for as little as **$3.95**

Pearls — chokers, festoons in graceful types, opera lengths—of cleverly simulated pearls — a gift you may present with confidence to any woman; beginning at **$1.95**
Real Crystals—form fascinatingly brilliant chokers at **$4.95**
Real Stone Rings—set with marcasite, in carnelian, onyx and chrysoprase, ...**$7.50, $10, $15, $17.50**

(Main Floor—Coulter's)

Of Interest to Women

Society

by JUANA NEAL LEVY

Formal announcement is made by William B. Merwin of Pasadena of the engagement of his daughter, Miss Mary Bell Merwin, to Huston Warfield Taylor, formerly of Detroit, and now making his home in Long Beach. No date is set as yet for the wedding, which probably will be an event of the early spring. Miss Merwin was graduated from the Santa Barbara School for Girls.

Home from Trip

Mrs. Edgar T. Smith and her two attractive daughters, Miss Alice Smith and Miss Sally Smith, have returned to their home, 325 Occidental Boulevard, after three years abroad.

Miss Sally left before her mother and sister and for nine months was at the Countess Trecour School in Paris, where the rest of the family joined her and together they toured Western and Central Europe.

Invitations Issued

Invitations are being issued by Mrs. Agnes Lillian Black for the marriage of her attractive daughter, Miss Virginia Lenore Black, to Gordon Tarbell Collins, the ceremony to take place Wednesday evening, the 18th inst. at 8:30 o'clock in the Church of the Messiah, Washington Boulevard at Van Ness avenue.

Bridge-Supper

A bridge-supper was the delightful form of entertainment planned by Mrs. Homer Joseph Specht at her home in La Pere Drive, Beverly Hills, last Wednesday evening. The holiday motif was stressed in decorations, favors and refreshments.

Those enjoying the evening included Miss Tess Nichols, Miss Mildred Olson, Miss Ruth Richardson, Miss Ruth Bumpas, Mrs. Louise Ware, Mrs. Pauline Gates and Mrs. R. A. Richardson. Mrs. Richardson will be remembered as Miss Myra Dean McKean before her recent marriage in San Francisco to Dr. Richardson.

Felicitations

Judge and Mrs. E. B. Covington of Glendale are receiving congratulations over the recent arrival of a tiny grandson who was born to Mr. and Mrs. E. B. Covington, Jr., of Calexico, and who will be called Edward B. Covington III. Mr. Covington, Jr., is football coach in the high school at Covina and is a former student of Pomona College. Mrs. Covington, Jr., was formerly Miss Dorothy Glenn, and attended University of California at Los Angeles.

Home from Abroad

Mr. and Mrs. Herbert E. Linden of 526 North Alpine Drive, have returned home after three months' tour abroad. They went abroad with Vincent Bendix, who was decorated by the King of Sweden and attended a reception while there given in their honor in the suite of the Swedish Crown Prince.

At Country Club

One of the lovely affairs of recent date was the luncheon and bridge with which Mrs. Lloyd Strickland of Brentwood Park entertained at the Los Angeles Country Club for a coterie of intimate friends.

Presymphony Talk

The women's committee of the Philharmonic Orchestra and the board of directors will be honor guests at the presymphony talk given this afternoon by Sarah Ellen Barnes at Barker's Auditorium at 2:30 o'clock, and following this there will be a number of tea parties given in the Mary Louise Tea Room. Mrs. Cecil Frankel, chairman of the women's committee, is to be hostess of the afternoon, while Mrs. George Leslie Smith, Mrs. Robert Irwin Rogers and Mrs. Erwin Hanford Furman will entertain small groups of friends.

Church Ceremony

Miss Hazel Marguerite Miller, the talented daughter of Mr. and Mrs. C. Newton Miller of South Union avenue, and Arnold Fredlund, son of Mrs. Karin Fredlund of Pasadena, were married November 27 at 8 o'clock in the evening at the "Wee Kirk o' the Heather," Glendale, Dr. V. H. Lucas officiating. The church was beautifully decorated with yellow and orchid chrysanthemums and immediately after the service a reception was held at the church for the 150 guests who witnessed the service.

The bride, given in marriage by her father, wore a gown of ivory satin, with ruffles at the front skirt, with a straight panneled back touching the floor, with a low-cut back. Her tulle veil was held in place with a wreath of pearls and orange blossoms. She carried extra large white chrysanthemums, and orange blossoms, tied with a triple bow of white tulle.

The maid of honor, Miss Martha Danner, was in yellow satin carrying yellow and orchid chrysanthemums. The bridesmaids were Marjorie Kilfeder, Lois Kilfeder, Virginia Granlund and Margaret Reis, dressed in moire gowns fashioned alike, in yellow and orchid. They carried arm bouquets of chrysanthemums. The tiny flower girl, Dolores Laun Harwager, was in yellow and orchid crepe, while little Stanley Carlton Monson was the ringbearer.

Orville Garrison was best man, while Carl Halstrom, Harold Halstrom, Mitchell Pierson and William Stuart ushered.

Carrie Jacobs Bond, at the organ, played one of her own compositions, "I Love You Truly," and the soloist was Doris Carver, while the wedding marches were played by Miss Margaret Whippler.

After the 15th inst. Mr. and Mrs. Fredlund will receive their friends in their new home at 260 West Mountain street, Pasadena.

Home-Coming Week

Observing the sixth annual Home-Coming Week, alumni of University of Southern California will return to the campus scenes of their undergraduate days for a week of festivity and reunions beginning Saturday, when the college of engineering is to sponsor an informal dance in the social hall of the Student Union, and terminating with a formal home-coming dance the following Saturday after the football game with Carnegie Tech.

Of more than usual interest this year, when the University of Southern California is celebrating its fiftieth anniversary, the home-coming program will include open house by all Greek-letter organizations Monday, the 9th inst., when "fraternity row" in West Twenty-eighth street, will be decorated gayly and distinctively, each house striving to surpass the other in originality.

Co-eds and alumni who are in charge of home-coming events include Miss Constance Vachon, Miss Dorothy Hollingsworth and Miss Bernice Palmer, assisted by various committees. Judge Joseph Sproul of the Superior Court, has been appointed general chairman of Home-Coming Week for the alumni, and Robert Beardsley, Jr., is student chairman. Other committeemen in charge of events include Everett Mattoon, Dr. Fred Schildwater, Eugene Biscailus, Dr. Alex J. Linck for the alumni, and Tom Oudermeulen, Gregson, Bautzer, Larry Weddle, Frank Smith and Robert Gorton for the student body.

Students and alumni of the college of music, will have a banquet at the Darby Hotel Tuesday evening, the 10th inst., with Miss Elizabeth Champion, president of the music alumni, presiding as toastmistress. At 8 o'clock a musicale in the college of music studios, 3601 South Grand avenue, will be given. Those taking part in the program are Misses Eloise Jones Eunice Erickson, Margery Wright, Glenna Gould, Helena Betzing, Lucille Timmons, Beatrice Berger, Dacotah Mizener, Mrs. Elisa Jameochian Ignatius, Wendell Waterman and John Grath.

Faculty and students of the English department will be hosts to former students at a tea Wednesday afternoon, the 11th inst., in the Women's Residence Hall, 666 West Thirty-sixth street, from 4 to 6 o'clock. Miss Florence Scott is in charge of arrangements, assisted by the social committee, including Dr. Mildred Struble, Miss Emily Biles, Lynn Clark and Harry Reed. As a guest of honor, Dr. George W. Sherburn of the University of Chicago, will give a short talk on "Making of Modern Biography," and members of Epsilon Phi, English honorary sorority of which Miss Eunice Tibbels is president, will serve tea.

A luncheon followed by a golf tournament at the Riviera Country Club, with alumni from the law school and dental college as contestants, are among the Friday events. The day's program will be climaxed by two football dinners—the men's football dinner in the social hall of the Student Union and the women's football dinner, sponsored by the Trojan Women's Club in the Women's Residence Hall. Miss Margaret Airston, president, and Miss Bernice Palmer, dinner chairman, will preside. As toastmistress, Mrs. Gregg Lifur will introduce speakers, including Mrs. Rufus Von KleinSmid, Dr. Mary Sinclair Crawford, Miss Doris Tennant, Mrs. Conway Tearle, Miss Bertha Green and Mrs. Allison Gaw.

Home-coming Week will reach its climax in a formal dance Saturday night, the 14th inst., following the sixth annual costume parade of fraternity and sorority floats and the S.C.-Carnegie Tech football game in the Coliseum. Miss Dorothie Smith, vice-president of the student body and chairman of the dance committee, will act as hostess.

ARRANGING FOOTBALL DINNER

Women Will Take Part in Event

Mrs. Warren Bovard

MRS. WARREN BRADLEY BOVARD, charming wife of the vice-president of University of Southern California, has been chosen by the Trojan women to make arrangements for the annual women's football dinner to be held this month as the social climax of home-coming week, when daily events, culminating in the Carnegie Tech-University of Southern California football game are included in the reunion program of the alumni.

As chairman of the football dinner committee, Miss Bernice Palmer is co-operating with Mmes. Bovard, Elbert Kennedy, Frank Wice, E. L. Nash, Dr. Addie B. Allen, Miss Florence Bischoff and Miss Claire Stephenson.

WHEN THE SANDMAN COMES

A Bedtime Story

by THORNTON W. BURGESS

MRS. REDDY SEES THE TURKEYS

When there's something to be done,
Two are twice as good as one.
—Reddy Fox.

Reddy Fox could think of nothing but turkeys. All the day following his discovery of those turkeys on a distant farm Reddy thought about turkeys while he was awake and dreamed about them while he was asleep. It seemed to him that never in all his life had he wanted anything quite as much as he wanted one of those turkeys. He could hardly wait for jolly, round, red Mr. Sun to go to bed behind the Purple Hills. Just as soon as the first of the Black Shadows appeared Reddy was prepared to start.

"Come on, my dear," he said impatiently to Mrs. Reddy.

"Where?" demanded Mrs. Reddy.

"Why, to see those turkeys that I found last night, of course," replied Reddy.

"What's the good of going 'way over there when you know you can't get them?" Mrs. Reddy demanded.

"Listen, my dear," said Reddy. "Over on that farm is just as good hunting as there is anywhere around here. We are sure of getting something to eat, even if we don't get a turkey; and there is always a chance that one of those turkeys may roost low enough for us to get him, or perhaps not go up in a tree at all. Come along, my dear; come along."

Mrs. Reddy hesitated. Then she decided that she would at least go over and see those turkeys. So off they trotted, Mrs. Reddy at Reddy's heels. And so at last they reached the farm where the turkeys lived.

Reddy stopped at some little distance from the farmyard. He had no intention of taking any unnecessary risks.

"What are you waiting for?" demanded Mrs. Reddy. "I want to see those turkeys."

"You'll see them," promised Reddy. "I don't want to go up there until those lights in that farmhouse go out. If that farmer ever suspects that there are any foxes around, we shall never have a chance to get one of those turkeys. We must get one before he knows that we know where they are."

So Reddy and Mrs. Reddy spent the time hunting mice down in the meadow. Mrs. Reddy had very good luck and this made her very good natured. Yes, sir, this made her better natured. Reddy was not so successful, but he didn't mind. I'm afraid his thoughts were not on mice. His thoughts were on turkeys. By and by the lights went out. Mrs. Reddy was for going up there right away, but Reddy wouldn't. He wanted to be sure that everyone was asleep. Finally he led the way.

"What are you waiting for?" demanded Mrs. Reddy

When he reached the orchard the moon was shining bright. Reddy led the way to a certain apple tree over near the barn. "There, do you see 'em?" he whispered.

Reddy was watching Mrs. Reddy sharply. He saw the gleam that came into her eyes when she saw the twelve great birds roosting in the trees and he was satisfied. He knew that now he would have a willing partner in all his plans.

"My, my, my," whispered Mrs. Reddy, "how big they are! Do you suppose we could kill one even if we could get to it?"

"Trust me for that," replied Reddy. "Just let me get hold of the neck of one of those birds; that's all I ask. I believe one of those turkeys is roosting lower than he did last night. Now, my dear, what do you think of my discovery?"

"I think," replied Mrs. Reddy, "that we won't go home tonight. We'll stay somewhere around here until we get one of those turkeys."

"Just as you say, my dear, just as you say. That suits me," replied Reddy.

[Copyright, 1929 by T. W. Burgess.]

LECTURES START TODAY

A course of lectures on children's literature will begin at 2 p.m. today in El Rodeo school, Wilshire Boulevard and Benedict Canyon Road, Beverly Hills, under auspices of the University of California extension division. The class will meet every Wednesday hereafter. Miss Barbara Green Wood, director of the nursery school operated by the teachers' college of the university, will be in charge of instruction.

Health and Diet Advice

By DR. FRANK McCOY
Author of "The Fast Way to Health"

INJURIES FROM DUST
(Continued)

Chalicosis is the disease which comes from breathing dust while grinding metals and is also found among those who breathe in quarry dust and pottery dust. Any workers having a tendency to bronchitis, catarrh, asthma or tuberculosis will do well to avoid the dusty trades, as the dust only irritates these conditions further.

The damage of the dust lies in the size of the specks. Those that are large are screened out by the hairs of the nose before they reach the lungs, or they may so irritate the throat that they are sneezed out. The superfine dust more readily reaches the lungs. The first indications of danger from dust are chronic bronchitis and emphysema, followed by the third sign, of "Black Spit" in which the patient expectorates pus colored with dust.

Sometimes poisoning may occur from dust that carries a poison with it. Often the poison is not actually taken into the lungs, but is removed by the upper respiratory tract and swallowed so that it is later absorbed by the intestines and enters the system that way. Lead poisoning may occur either from dust or the vapor of metallic lead. Those occupations of smelting, manufacturing paint, soldering and typesetting often give rise to it. Arsenic poisoning may also occur in this manner. The perforation of the nasal septum of those who work in chromium dust is known. Carries of the teeth seems to occur from the sugar dust in sugar mills. "Ragpicker's Disease" is the name of the disease which attacks those who handle old rags. "Shoddy Fever" is known to attack inexperienced men when they first grind rags, bringing on a fever accompanied by shaking and catarrh. "Wool Sorter's Disease" is an affliction among those who sort over wool or hair, the infection being breathed in with the dust. The first symptoms are chill, then pain in the back and legs, fever, severe pain in the chest, coughing, prostration and even death.

When dust does form it should be carried out by the building currents applied to the work which will catch the dust before it can be scattered. In many mixing can be done in dust mixers or grinders with the product held in by closed which prevent a blowing of the dust.

Fashion Review Thursday

at the

Mary Louise

Opposite Westlake Park

DRexel 0031

New holiday fashions by the Mannequins of Walter Switzer Co.

Downtown Shoppers will find the Mary Louise, 11th floor Barker Bros., and 2nd floor, Security Bank Bldg., 7th at Grand, opp. J. W. Robinson Co., a most convenient place for Luncheon and Tea.

The Gift of YOUTH Regained

Can Be Yours

Here is a foundation garment designed to make you *look* and *feel* youthful; to reproportion your figure to properly and comfortably support your body; to give you the graceful, stylish lines of healthy youth.

Charis is the ideal foundation garment for the styles of today because it moulds and controls the figure from bust to knees, producing the lines so necessary to properly set off the new gowns.

The patented, adjustable features of Charis enable you to be comfortable at all times. Our highly efficient fitting department assures your having the proper type garment for your figure and a perfect fit. This is part of the service we render, it costs you nothing.

You need not leave home to learn more about Charis. A capable representative will gladly call and demonstrate the features of this ideal garment. Here, in privacy, you can examine Charis and then readily understand that, by the help of this garment, you can enjoy the gift of YOUTH regained.

Charis is priced from $6.95 up. The garment illustrated is priced at $9.25. Models are provided also with dainty net or rayon tops.

The Adjustable Inner Belt lifts and flattens the abdomen without pressure. It is also a safeguard against muscular strain and fatigue.

CHARIS
WEB-U-KNIT ONE
OF LOS ANGELES
525 Gross Building
Phone: TUcker 4713

Has Made Good with MILLIONS!

KC Baking Powder
(double acting)

Same Price for over 38 years

25 ounces for 25¢

Pure — Economical Efficient

MILLIONS OF POUNDS USED BY OUR GOVERNMENT

Safety and 6% Builds Income

The first requisite of an income is safety of principal.

Pacific Coast Investment Certificates are safe by the most conservative standards.

It is State-supervised.

Pacific Coast Building-Loan Association

Name .....

Address .....

.....

NEW WAY TO STOP UNDER-ARM PERSPIRATION

Science perfected it; note its 4 advantages

Science brings you this better way to check under-arm perspiration and end offensive odor. Now you can prevent this embarrassment, avoid discomfort, save clothes—with none of the disadvantages of older and sometimes unsatisfactory methods. Only *Ever-dry* has these four important advantages:

1. Easier to apply, with convenient sponge on cork.
2. Will not smart or irritate. Anyone may use it without hesitation.
3. Dries quickly. Can be used anytime—day or night.
4. Pure and colorless. Will not stain or harm clothes.

Start using this better method today. 50c a bottle at all drug and department stores. Remember the name—Ever-dry. Because Ever-dry is the perfected formula of medical science, *we guarantee to refund the purchase price* if you do not find it more satisfactory than any similar product! Ever-dry Laboratories, Inc., 1008 West 6th St., Los Angeles.

EVER-DRY

YOUR DISPOSITION IS NOT THE ONLY THING AFFECTED

The incurable grouch may always be complaining of shoes that hurt. The young woman with mincing steps proclaims the tightness of her shoes. And the frequently visited foot specialists are numerous indications of incorrectly fitted footwear. But there are innumerable human complaints usually put down to other causes that can be traced by those who know, directly to shoes, badly made and ignorantly selected.

The posture of the entire body may be affected. The spine thrown out of line. The natural functioning of many bones and muscles prohibited to their harm. Many ills may come from improper footwear.

Doctors stress the importance of shoes. But those of us who are most particular about our wearing apparel often give the first consideration to the style of the shoe which we select. Arnold Glove-Grip Shoes are made to meet the most severe requirements that can be placed upon them, not only from a standpoint of health, but also on account of the smart styling of every new model. Glove-Grips must fit perfectly. The exclusive feature gives a comfort not found elsewhere. But together with this, each shoe is designed by the most expert style authorities. All are smart in appearance, and beautifully made. Arnold Glove-Grips combine comfort and health with smartness.

MILLS-VAN LEEUWEN, INC.,
408 West Sixth St.,
Los Angeles, Calif.

IT PACKS

THE FLAVORY AROMA INTO EACH CAN

Twelve-cylindered vacuum packing machines, owned, patented and used exclusively by M·J·B Co., seal in all the elusive coffee elements in each can of M·J·B.

M·J·B

HI-TEST VACUUM COFFEE

12-CYLINDERED VACUUMIZED

CLUB NOTES

BY MYRA NYE

Christmas in Mother Goose Village and "Christmas Out-of-Doors" engage the attention of the Southern District California Congress of Parents and Teachers at the luncheon of the many members today in the first Congregational church, 945 South Hope street. The program is an original play written by a member, Anna Irene Jenkins, and the latter is the topic of an address by Bruce R. Findley. Mrs. Ralph R. Schaefer is presidential and Mrs. Harry Graul, vice-president, assisting during the all-day session.

"Little play will be given by the drama department of the district under the direction of the chairman, Mrs. Daisy R. Hosking, assisted by Mrs. W. J. Schomberg, musical director; Mrs. W. G. Boles, pianist, and Miss Minnie Jenkins, organist.

Children of members will take part in the play and, it is said, that "village folk" are a bit shy in singing and applause might prove encouragement to the speaking of their parts. The friends are urged to come "with smiles." Among these little folk will be Bobby Peter from the sea, Mary Contrary, Peter Peter Punkin' Eater, Old King Cole and his fiddlers three, Little Arthur and all the rest at Nursery Lane.

Among others who will appear on the program are Mrs. W. A. Hervey, Mrs. T. R. Knudsen, Mrs. Ralph Thurston and Mrs. C. E. Hall.

The district members, numbering 1,000, at their last meeting, reaffirmed their stand in favor of the Eighteenth Amendment, and of the Volstead Act and other laws enacted thereunder, and urge their continued and impartial enforcement.

Resolutions for faithful citizenship in the resolution reads "We approve the message of President Hoover which calls us to a deeper sense of responsibility for training our children in respect for authority and obedience to law. We urge parents and teachers of America a full realization that self-government is the first lesson in citizenship and we believe that this lesson should be inculcated in the minds of the young by example as well as by precept."

Musical Club

Legends and Crafts of France," the subject of a talk to be given by Mrs. Horlocker, chairman of arts and crafts of the Matinee Musical Club at the meeting tomorrow at 10:30 in the Ambassador Theater. Mrs. Horlocker is the country honored by the club during December. The club's grand opera "Secret" of Suzanne" by Wolf-Ferrari, will be given in costume, with Z. Earl Parsons of Los Angeles, Miss Gwendolyn Brain Lund, soprano, and David Mills, in the roles of the principals. Marguerite Minard, accompanist, will be the accompanist. A divertissement will be a ballet of the Pavley-Oukrainsky studio, featuring Harvey Hayes, adagio dancer, assisted by Miss Rice.

Mrs. Shumway Enderly, president, will preside for the business session preceding the program. During the social hour in the foyer, before the program, Mrs. Mattson Merrill, social hostess, will be assisted by Mmes. Robert H. Green, Ray Sailing, Orra E. Monnette, Ralph Ridley, Julio Endelman, Frank K. Holland, Rose Victoria Hall, Edward L. Davis and Miss Dorothy Priester.

Philosophy and Civics Club

Joseph Ronhaus will present Earl Fitts, District Attorney of Los Angeles county, to the Philosophy and Civics Club meeting today in Wilton Place. His subject will be "Law Enforcement." Mr. Ronhaus, who directs current events for the club, is asking for the attendance of each member to study the subjects and speakers in advance as they are particularly interesting. Mrs. Nellie Dean Graham is president of the club.

Monday Women

Mrs. William Palmer Lucas of San Francisco, State chairman of international relations for the

CHEF W... REC...

Every Tuesday and Friday at ... a free class and demonstr... of the Southwest Building, ...

DUTCH STYLE CABBAGE

1 cupful of boiled cabbage, one tablespoonful of Worcestershire sauce, 1 cupful of mashed potatoes, two tablespoonfuls of butter, salt, and pepper, chop the cooked cabbage, place in a saute pan, with the Worcestershire sauce and butter. Stir until heated through and add the mashed potatoes and stir well. Press into a well-oiled baking dish, cover, place in a pan of water in the oven for thirty minutes, turn out on a hot serving dish, surround with a tomato sauce and garnish with slices of crispy bacon.

CHICKEN SCRAPPLE

Take the carcass of a roast or boiled fowl, cover with boiling water, let simmer for several hours, add a seasoning of salt, pepper and one-fourth of a teaspoonful of celery salt, one-half teaspoonful of marjoram and one-half teaspoonful of thyme, remove all the meat from the bone, and chop fine, strain the liquor, and add to it after bringing to a boil one-cupful of cornmeal, add the chicken, place in a double-boiler and allow to cook for one hour. Then pour into a shallow baking pan, and allow it to cool. When cold, roll in seasoned flour and fry until brown on both sides. Slices may be used in place of cornmeal.

Of Interest to Women

CLUB NOTES

BY ZURA NYE

Christmas Out-of-Doors" ...attention of the ...California Congress ...and Teachers at the ...many members to- ...in the First Congregational ...Hope street. The ...an original play written ...Anna Irene Jenkins, ...the topic of an ...by Bruce R. Findley. Mrs. ...Saunder is president and ...Mrs. Harry Graul, ...president, assisting during ...the session.

...play will be given by ...department of the dis- ...under the direction of the ...Mrs. Daisy R. Hosking, ...by Mrs. W. J. Schomberg, ...director; Mrs. W. G. Boles, ...and Miss Minnie Jen-

...of members will take ...the play and, it is said, that ...folk" are a bit shy in ...and applause might prove ...to the speaking of their ...friends are urged to ...with smiles." Among those ...will be Bobby ...the cast, Mary Con- ...Punkin' Eater, ...and his fiddlers three, ...and all the rest at ...

...who will appear ...are Mrs. W. A. ...T. B. Knudsen, Mrs. ...and Mrs. C. E. ...

...members, numbering ...last meeting, reaf- ...in favor of the ...ment, and of the ...and other laws en- ...and urge their ...and essential enforce-

...for faithful citizen- ...resolution reads "We ap- ...message of President ...which calls us to a deeper ...responsibility for training ...respect for authority ...obedience to law. We urge ...and teachers of Ameri- ...a full realization that self- ...must be the first lesson in ...and believe that this ...should be inculcated in ...of the young by example as ...as by precept."

Social Club

...and Crafts of France," is ...of a talk to be given by ...chairman of arts ...of the Matinee Musical ...the meeting tomorrow at ...the Ambassador Theater. ...in the country honored ...this during December. The ...and opera, "Secret" of ...by Wolf-Ferrari, will be ...matinee, with Z. Earl ...Los Angeles, ...Brain Lund, ...David Mills, in the role ...Marguerite Minard, ...pianist, will be the accom- ...The entertainment will be a ...skit of the Farley-Ouk- ...featuring Harvey ...dancer, assisted by ...Hennessy Enderly, ...will preside for the busi- ...precede the program. ...social hour in the foyer, ...Mrs. Mattson ...social hostess, will be ...Robert H. Green, ...Otto E. Monnette, ...Julia Endelman, ...Rose Victoria ...Ida L. Davis and Miss ...Priester.

Parlor and Civics Club

...Bauhaus will present ...District Attorney of ...county, to the Philian- ...and Civics Club meeting to- ...Wilton Place. His sub- ...is "Law Enforcement," ...who directs current ...for the club, is asking for ...of each member to ...subjects and speakers in ...they are particularly inter- ...Hollis Dean Graham is ...of the club.

Study Women

...William Palmer Lucas of ...State chairman of ...relations for the ...American Association of University Women, will be the luncheon speaker for the local club meeting Saturday in the clubhouse at 943 South Hoover street. Her subject is "Changing Conditions Around the Mediterranean." This is the second of a series of six meetings held before the disarmament conference, to familiarize members of the club with various phases of political situations bearing on peace. Miss Bernice Wilson is chairman of the local international relations committee.

Sunday the club will entertain other branches of the A.A.U.W. in Southern California with tea from 3 to 6 p.m. when Mrs. Lucas again will address the guests. Mrs. Charles Le Roy Lowman is president of the club.

Women's Political League

Elmer F. Nelson, formerly economic adviser to the Federal government and later professor of economics at University of California at Los Angeles, will be the speaker for the Los Angeles branch, League of Women Voters meeting for luncheon in the Brack Shops, Windsor Tea Room, tomorrow. Mr. Nelson's subject is, "Looking Forward," a critical discussion of the present economic situation with special consideration of the relationship of government in business in the United States. Annual election of officers will take place at the session. Luncheon reservations may be made with Mrs. Dorothy Arnold, MUtual 9041.

West Adams Club

A Christmas sale will be conducted by the West Adams Woman's Club Saturday of this week at the corner of West Adams street and Alsace avenue. Mrs. K. L. Lytle is in charge of the affair. In the evening a dinner under the direction of Mrs. R. I. Herrell will be served in the clubroom in the Masonic Temple, 5120 West Adams Boulevard. After the dinner bridge will be enjoyed by the guests and Mrs. R. Dodge will direct the playing.

A meeting of the club will be conducted tomorrow in the clubrooms at 1:30 p.m. Mrs. G. B. Treadwell is president.

Garfield Study Club

"The Official and Private Lives of the Presidents of the United States" is the study topic chosen by the Garfield Study Club for the entire club season. Mrs. Mabel Dwyer will direct the study tomorrow at the meeting at 1 p.m. at 3300 Oakland street. The Presidents whose lives are to be considered are: Van Buren, Harrison, Tyler and Polk.

Poetry and Music Club

Mrs. Letha Probst will read several poems from the classics for the Poetry and Music Club meeting today at 1:30 p.m., eighth floor of Recital Hall, Majestic Theater Building. D. H. Silvius of Boston will be presented in musical numbers.

Halcyon Club

A charitable club of thirty members with a number of associate and sustaining members, the Halcyon Club has as its chief aim the support of elderly women who otherwise would have no one to care for them. Today the club is conducting a Christmas sale which will be continued tomorrow and Friday from 9 a.m. to 9 p.m. at 6926 Hollywood Boulevard, the proceeds to be used for the benefit of aged women at 4782 New York avenue. Mrs. A. B. McCallister is chairman of the sale and Mrs. Edna Banjamin is president of the club. For the sale, 1000 postals were sent throughout the United States asking for articles of more than 25-cent value. Among the articles received is one from the White House.

Business Women

"Woman's Opportunity in the Economic World of Today," is the topic of Miss Sue Brobst, speaking at the meeting of the Business Woman's City Club, tomorrow at Women's Athletic Club. Miss Brobst is president of the Business Women's Legislative Council of California and has devoted much of her time opposing discriminatory legislation against women engaged in gainful occupations. She was one of the organizers of the Business Woman's City Club, and past president of the Southern District Federation of Business and Professional Women's Clubs.

All business and professional women are invited.

RUMANIAN TO SPEAK

Student members of the Cosmopolitan Club at the University of Southern California will hold a "Rumanian meeting" at 12:15 p.m. today in the International House on the campus. It will be in charge of Yohn Brazil Costin, Rumanian student at the Trojan institution, and will include a talk on "Problems of the Rumanian Mind" by one of Costin's countrymen, Petru Comarnesco, who is a graduate student at S. C.

NEW YORKERS TO RALLY

All former New Yorkers are included in the call to attend the meeting of the New York State Society tomorrow evening in Veterans' Hall, 246 South Hill street. The program includes a roll call, readings by Willis Ulrick, tap dances by Billy Schuler, piano solos by Laura Mae Schuler, community singing led by H. J. Brubaker and orchestral numbers by Mrs. Eustis's orchestra.

Fashion Decrees

By Marbial and Armand
Crepe de Chine Dress
Shirred at Waistline,
Pleated Bias Flounce.
Joan

CHEF WYMAN'S RECIPES

Every Thursday and Friday at 2 o'clock Mrs. A. L. Wyman will conduct a free class and demonstration of good cookery in the lecture room of the Southwest Building, 130 South Broadway.

SWISS STYLE CABBAGE

...quart of boiled cabbage, one ...spoonful of Worcestershire sauce, ...cupful of mashed potatoes, two ...tablespoonfuls of butter, salt, and ...pepper. Chop the cooked cabbage, ...put it in a saute pan, with the ...Worcestershire sauce and ...pepper, and stir until heated through. ...Add the mashed potatoes and ...heat. Press into a well-oiled ...mold, place in a pan of wa- ...and bake in the oven for thirty min- ...utes. Turn out on a hot serving ...platter and garnish with a tomato sauce ...and with slices of crisply ...bacon.

CHICKEN SCRAPPLE

...the carcass of a roast or ...fowl, cover with boiling wa- ...and let simmer for several ...hours. Add a seasoning of salt, pa- ...prika, one-fourth of a tea- ...spoonful of celery salt, one-half tea- ...spoonful of marjoram and one-half ...teaspoonful of thyme, remove all the ...meat from the bone, and chop fine. ...Strain the liquor, and add to it ...enough cornmeal to bring to a boil one- ...quart of cornmeal, add the ...chopped meat, place in a double- ...boiler, and allow to cook for one ...hour. Pour into a shallow ...baking pan, and allow it to cool. ...Then roll in seasoned flour ...and fry brown on both sides. ...Corn meal may be used in place ...of cornmeal.

PECAN PIE

Two eggs, one-half a cupful of sugar, one tablespoonful of butter, one teaspoonful of all-spice, one teaspoonful of cinnamon, two teaspoonfuls of vinegar, one-eighth teaspoonful of salt, one-half a cupful of seedless raisins, and one-half a cupful of chopped pecans; beat the yolks of the eggs until light and creamy, add the sugar, and the butter, stir in the spices, vinegar, salt, raisins and nuts. Then fold in the stiffly beaten whites of the two eggs, line a pie plate with a rich pastry, pour the mixture in and bake in a hot oven for ten minutes, then reduce the heat, and bake slowly twenty-five minutes longer.

ALMOND SOUP

Three cupfuls of rich milk, three-fourths of a cupful of ground almonds, three cupfuls of white stock, a seasoning of salt, one small onion, three stalks of celery finely chopped, three tablespoonfuls of butter, three tablespoonfuls of flour, and white pepper; gradually add to the ground nuts, beating constantly the milk, add the stock, sliced onion, and celery, let simmer for one hour and strain. Melt the butter, add the flour, and as soon as it bubbles, pour the hot liquid over the flour and butter, simmer for five minutes, and season to taste.

Mrs. Wyman does not reply to letters, but requests for recipes are answered in the department, PRACTICAL RECIPES, published every Friday.—(All rights to reproduce reserved by A. L. Wyman.)

Your Baby and Mine

by MYRTLE MEYER ELDRED

Mrs. Eldred will be glad to answer all questions pertaining to babies and children. A stamped and self-addressed envelope, forwarded to this office, will bring a personal reply.

This department offers leaflets on weaning and feeding the child from 6 weeks to 6 years, prenatal care and diet for the nursing mother, constipation, eczema, outfits for the new baby, sleeping, walking, teething, thumb sucking, ammoniacal urine, bed wetting, training in cleanly habits, periods of nursing, cod liver oil, orange juice, hives, worms, vomiting, refractory children, prune juice, lime water, ruptures, styes and boils and cradle cap. Before asking a personal question about one of these subjects, it is better to send a self-addressed stamped envelope for the leaflet you need. If your particular problem is not covered in the above list, Mrs. Eldred will be glad to give you a personal reply.

REARING CHILDREN WITHOUT LOVE IS A TRAGEDY

We have a great sympathy for the woman who assumes the role of stepmother and a heartache for the child who has to live with one. Mothers may have lapses of patience but mothers are affectionate, while a stepmother tries to do her duty without that blessed lubricant.

One stepmother wrestling with the problem of a stepson who stole and lied kept wanting sympathy because she had such a problem to handle. She wanted to know, "How can I like a boy like that?" without seeming to realize that her lack of affection, her complete blindness to the tremendous influence a mother's love and understanding have in helping a child to reform and advance, were one of the foremost causes of his inability to improve. Where no such understanding exists, the case is hopeless from both standpoints, the child's and the stepmother's.

READ BETWEEN THESE LINES

Another stepmother writes, "My little 3-year-old stepson is hard to make mind. He seems backward because he forgets things of value like his prayers and the days of the week which I teach him, though he talks a lot and tells everything he sees. How long should he sleep in the morning and should he have a nap? The relatives interfere and say a nap is too much sleep, but I couldn't stand him around all day. He has gotten on my nerves so that I can hardly hold myself together."

Doesn't that tell a lot? Would any mother think a child was backward because at 3 years he couldn't remember the days of the week or prayers? Keep on helping him nightly with his prayers and make saying them a pleasant practice and not a test of memory! And nowhere can you find a child of this age who knows tomorrow from yesterday or this afternoon from this morning, much less the days of the week. And of what value would it be if he did? When he goes to school it will be time enough for him to learn such things.

The helpful attitude for any child toward obedience is not a soldier-like snapping to obey when the command is given, but a realization that the parent is his friend, that he is protected from mishap by obeying necessary commands and that this habit is one which he will have to continue through life. For parents are, after all, just the first contingent of commanders to which all of us bow in order to peacefully live in a world ruled by law and order.

LET CHILD BE CONSCIOUS OF YOUR LOVE

But the first lesson the child learns is that we love him, that we want to make him happy and secure and teach him how to live with us and with others. Without love the child might as well be in prison, surrounded as he is with orders, commands, discipline, all things that come hard to small souls just learning the way. A mother never expects perfection from little ones. She just expects that each day the task of teaching will be easier. The stepmother, however hard she tries to do her duty, sees it only a disagreeable duty, for rearing children is hard work, and without love it is a tragedy.

For just a self-addressed, stamped envelope you may have our leaflet, "What to Do When Baby Says I Won't" as a help over this crucial three-year period, and also a leaflet outlining some books on the vital subject of obedience and discipline. As for the nap, if the baby takes to it kindly, let him have it. That is, providing he goes to bed by 8 every night and sleeps until 8 in the morning.

HOUSEHOLD SUGGESTIONS

A Clean Mat

The doormat is the biggest dirt collector in the house. Don't forget to shake it at least once a week and get rid of the accumulated dust, and dirt before it is tracked into the house.

Grease-Spattered Floors

Grease spots on wooden floors are very unsightly and sometimes very hard to remove. Put a little chloride of lime in water, cover the stain with it and let remain for an hour. Then scrub and rinse as usual.

Matched

When sorting the laundry see that the pillowcases are matched and then folded together before putting them away. It will save a tremendous amount of time when changing the linens and the cases will always be used together, therefore insuring even wear.

Looks Tempting

It is wise to keep candy out of sight as a general rule. When it is in the candy jar both the children and grown-ups gravitate toward it unthinkingly, and too much is eaten. Out of sight, out of mind, and therefore safe.

11,000 of us—
Standard Oil Dealers

all
RED
WHITE
&BLUE

1
because

—Because 11,000 dealers can serve you better than one!

—Because 11,000—all Red, White and Blue—are easier to find!

—Because the Standard Oil Company is co-operating with these 11,000 dealers to give you the best possible service!

—Because Standard Oil Products are unsurpassed!

Because of all these reasons and more—because of the convenience and new pleasure it will add to your motoring—11,000 Red, White and Blue Dealers are now joined together to supply to motorists the world-famous Standard Oil Products, together with an unexcelled motoring service.

Try
This Experiment

Drive in today at any Red, White and Blue Station or Garage. Ask the Dealer—"What is this improved service you have to offer?"

For this service in your own neighborhood and everywhere you go—look for Red, White and Blue! It is the identification made famous by America's *first* chain of highway stations—pioneered and operated by Standard Oil Company of California. Today you find it everywhere—a great advantage—and everywhere you can be sure of getting exactly the motoring products the manufacturer of your car has approved for your use.

Watch for the Red, White and Blue Dealer.

STANDARD OIL COMPANY OF CALIFORNIA

RAILWAY TELLS EXPANSION PLAN

Increased Fares to Better Yellow-Line Service

Wage Rise for Employees Mentioned as Slated

City Attorney Considering Further Action

A program of expansion which involves a wage increase besides the expenditure of more than $5,000,000 in equipment and extensions of public service during the next three years is to be announced in an official statement of the Los Angeles Railway Company by President George H. Kuhrts today.

The statement, which was in the course of preparation last night, indicates there will be an increase in wages for the employees of the company that will total $1,500,000 over the next three years. The sum to be expended for the extension of bus lines, rolling stock and other equipment will be available immediately after January 25, next, according to officials of the company.

WAITING FOR WORD

The announcement of the program followed the decision rendered by the United States Supreme Court in which the 7-cent fare for Los Angeles was upheld.

Although the official decision of the Supreme Court has not been received by Los Angeles city officials, City Attorney Werner is prepared to continue the fight against the fare increase. He expects to prepare briefs and supplementary evidence for the State Railroad Commission in which he will ask for a rehearing.

According to the City Attorney the dissenting opinions of four Supreme Court justices in rendering the decision against Los Angeles in favor of the street-car company furnishes ground for the belief that a rehearing may be obtained.

BREATHING SPELL

The railway officials assert they will make no move during the twenty-five days that will be allowed the city to decide on its further action.

In the meantime the company will work out details of its expansion plan. Ten new cars have been ordered tentatively, it was asserted, and plans for 150 more have been made. New bus lines will be instituted and it is the plan of the company to work out a program whereby the entire Los Angeles area will be served by busses that will make direct contact by transfer with the trolley system.

The East Side section of Greater Los Angeles will receive new bus lines, while the southwest and northwest sections will have their services augmented by an increase in the number of busses and street cars, it is asserted.

WAGE RISE LONG SLATED

The wage increase for the employees has been contemplated for a year, it is asserted, although no direct action was taken pending the outcome of the fare increase controversy.

No percentage plan has been worked out pertaining to the wage increase, but inasmuch as the amount will be substantial it will bring the general wages of the company's workers above most of the other cities of the United States, it is asserted.

Spokesmen for the company maintained that the estimated figure of $7,000,000, asserted for the excess fare collections during the last eighteen months, is too high. That total will not exceed $3,000,000 was their contention yesterday. The entire sum, however, will be expended in improvements, it was asserted.

Driver Dies in Unusual Road Mishap

Ward Temple, 28 years of age, of 2316 South Flower street, died in Community Hospital, Compton, yesterday, according to a Sheriff's office report, several hours after being injured in an unusual accident while driving his automobile at Adams and Alameda street. As he slowed down at the intersection a truck, driven, deputies reported, by P. James of 1416 Griffith avenue approached alongside, and a length of pipe with which it was loaded struck Temple's head, which he had thrust too far out the car window.

Temple had as a passenger Alberta Gray of 336 South Columbia street. She was uninjured.

The body of Temple was taken to the Moreland Mortuary at Compton, where an inquest will be conducted tomorrow.

Withrow Faces Court Today

Preliminary hearing for Earl G. (Sprout) Withrow, 30-year-old asserted racketeer, on charges of assault with intent to commit murder will be held this morning before Municipal Judge Ambrose. The hearing, scheduled for yesterday, was postponed by Judge Ambrose on account of a crowded calendar.

Withrow is accused by Dep. Dist.-Atty. Thomas of shooting down Robert Murphy and James F. (Big Dempsey) Le Gros near Gardner avenue and Beverly Boulevard, where they had gone, police say, to deliver liquor.

LANDLORD DISCOVERS ROOMER ASPHYXIATED

Henry J. Thompson, 63 years of age, yesterday was found asphyxiated when his landlord entered the room at 1241 North Evergreen avenue after receiving no response to his knock. The room was filled with gas escaping from an open jet in the kitchen range. Police expressed the belief Thompson lay down to rest while preparing dinner for himself and that wind blew out the flame.

REED VACATIONS

Luther Reed, having completed "Hit the Deck," for R.-K.-O., will take a vacation of several weeks before starting on "Dixianna," his third musical play for Radio Pictures, with Bebe Daniels starred.

OCTOGENARIAN ELATED BY AIR TOUR OF EUROPE

After seeing Europe from the air, despite his eighty years, Lewis W. Morgan, pioneer Los Angeles mining engineer, returned home yesterday, sounding the praises of European aviation, but thankful to be back again in the Southland.

The veteran metallurgist, who still is engaged actively in his profession although he turned octogenarian, April 1, last, went to England in August to make chemical determinations of a century-old tin mine in Cornwall at the request of John Taylor & Sons, mine operators, in whose employ he served for seventeen years before coming to America in 1879. He had made several passenger flights here before leaving and therefore accepted readily the invitations of British friends to go aloft.

What started out to be only a flight to Paris developed, Mr. Morgan said, into an extensive air tour of France, Belgium, Germany and Spain. He expressed amazement at the general attitude of Europeans toward aerial trips. "They think no more of taking an airplane over there," he said, "than we do of boarding a motor stage for Santa Barbara."

Mr. Morgan established himself in Los Angeles thirty-seven years ago, opening an office in the Wilcox Building and later in the Hibernian Building, where he still is located. His home is at 1719 West Jefferson street, where he resides with one of his four daughters. The other three are married and all live in or near the city.

DECISION ON ROCK PLANT DUE TODAY

City Planning Commission Will Take Up Plea for Permit This Afternoon

A decision by the City Planning Commission on the permit asked by Alphonzo Bell to erect a cement plant and stone quarry in the Santa Monica Mountains is expected today, according to Donald M. Baker, president of the commission.

"There will be a meeting of the commission tomorrow afternoon and we expect to arrive at a vote on the question," he said yesterday. "It, however, some situation arises which makes it impossible, we will be able to announce our findings not later than Thursday."

Bell, who owns a large acreage in Zone A residence districts north of Beverly Boulevard and close to the Pacific Palisades, asks permission to place the rock-crushing machinery in territory that is adjacent to high-class residential property.

The hearing, which recently was concluded before the City Planning Commission, lasted from February 26.

MRS. SUNDAY SHADOWERS DETECTIVES

Fitts Aide Says He Will Hold Conference Today Relative to Complaint

Continuing the investigation into the report made by Mrs. Harriett Sunday, wife of George Sunday, to the effect that she was being trailed by a man and a woman in an automobile, Dep. Dist.-Atty. Stahlman said yesterday he will have a conference today with Lucien Wheeler, former head of District Attorney's office investigators.

Investigation revealed, according to Stahlman, that the man and woman trailing Mrs. Sunday are operatives of the detective agency now operated by Wheeler.

Mrs. Sunday, who a few weeks ago swore to a criminal complaint against her husband as the result of his asserted association with Mauryne La Salle, reported that the pair in the automobile had been following her for three days whenever she left her home.

Business Men's Group Holds Annual Show

The Executives' Association of Los Angeles, comprising more than 100 merchants and business men in its membership, last night held its annual exposition at the Ambassador Auditorium.

The show was featured by exhibits from all the businesses included in the membership and the attendance included the general public in addition to the thousands of employees of the members whose names also are included among the membership roll.

One of the hits of the evening was the entire Fanchon and Marco stage show "Uniforms," which was transported from Loew's State Theater and reproduced as the Loew's State Theater Building's offering on the program. This offering was provided by Jess Moore, manager of the building, through the courtesy of Fanchon and Marco and the theater.

Advertising Club Pays Tribute to U.S.C. Players

More than 700 members of the Advertising Club of Los Angeles, and guests, assembled in the Biltmore yesterday to pay tribute to the University of Southern California football players, coaches, band and glee club.

At 12:15 p.m., the Trojan Band, led by Director Roberts, marched into the banquet room, launching the program.

Phil Battelle, secretary-treasurer of the Advertising Club, served as chairman of the day, introducing the officials of the University of Southern California and Richfield Oil Company, the latter organization sponsoring the program.

Fifty members of the Trojan Band, thirty of the Women's Glee Club, twenty members of the varsity, ten coaches and others attended.

HOLLENBECK HOME ANNOUNCES CONCERT

A concert will be given in the chapel of Hollenbeck Home tomorrow evening by the choir of St. James Episcopal Church under the direction of Sibley G. Pease, organist and choirmaster. Solos will be given by Amber Fay, soprano; Lucille Ray, contralto; Dr. W. E. Green, tenor; L. F. Kunstman, basso, and Elaine Lynch, violinist.

GRADUATE CLASSES AT S. C. GROW

Sixteen Now Candidates for Ph.D. Degree With More in Prospect

Indication of the growth of the University of Southern California as a center of graduate study is seen in the announcement of Registrar Theron Clark that 1045 students, or 18 per cent of the registration in the campus colleges, are carrying graduate work leading to advanced degrees or credentials.

The increase in the numbers who come to Los Angeles from other colleges for graduate work at the university is attributed by Dean Rockwell D. Hunt of the graduate school to the expanding facilities of the university.

Six departments of the university, French, sociology, English, psychology, philosophy, and education, now are offering graduate work leading to the degree of doctor of philosophy, the highest academic rank conferred by the university. Sixteen men and women are at present announced candidates for this degree.

Following is listed the active candidates for a Ph.D., degree, together with their previous academic degrees.

Education: Ethel Andrus, B. S., Lewis Institute; Ph. B., Chicago; A. M., Southern California. Wallace Emerson, A. M., Stanford; A. B., Huron. Theodore Fulton, B. L., Occidental; A. M., Southern California. Henry A. Webb, B. S., M. S., North Dakota. Merritt Thompson, A. B., Denver University; A. M., Southern California.

French: Emma B. Hutchinson, A. B., A. M., Southern California. Myra Metz, Ph. B., Chicago; A. M., Southern California; C. O. Stewart, A. B., Nebraska; A. M. Missouri.

Philosophy: Roberta Crutcher, A. B., Vassar; A. M., Columbia. J. F. B. Carruthers, A. B., A. M., Princeton; B. D., Lafayette.

Psychology: Ethel St. Clair, B. S., A.M., Columbia.

Sociology: Arthur E. Briggs, Ph. B., Kansas City University; LL.B., Kansas City Law School; A. M., Southern California. Carl D. Wells, A.M., Drake; A.M., B.D., Chicago School of Religion. Edwin Bamford, A.B., A.M., Southern California. Pauline Young, Ph. B., Chicago; A.M., Southern California. George M. Day, A.B., A.M., Hamilton.

Films Seen as Help to Stage

Declaring that the talking picture has had a purifying effect on New York's stage plays, Roy Del Ruth, Warner Brothers director, returned yesterday after a two-months' sojourn in the East.

The closing of not a few of New York's legitimate show houses is due to the tremendous popularity of the talking picture in a large measure, and to the salacious plays which have had their fling for the past few years, declared Del Ruth.

"The stage offerings which now are attracting their measure of patronage are clean. Even that portion of the public that went to see suggestive plays out of curiosity has reacted unfavorably to a continuance of these offerings, and now is finding clean and wholesome entertainment in the talking picture," says Del Ruth.

"It cannot be denied that the stage always will survive, but henceforth only plays that are refreshing will attract crowds."

FILM PLAYER TAKING REST IN HOSPITAL

Dorothy Sebastian, screen actress, was a patient yesterday at the Hollywood Hospital where she will be confined for several weeks as a rest patient, according to information learned at the Metro-Goldwyn-Mayer studio. She is under the care of Dr. William Branch. It was said at the studio that Miss Sebastian suffered a nervous breakdown following a number of weeks of strenuous work before the camera and that it was decided to send her to the hospital for a complete rest.

SAFEWAY TO EXPAND ITS CHAIN

Food at Lowest Prices in Several Years, Says Head of Southland Stores

Expansion of Safeway Stores, Inc., in 1930 is to continue aggressively, it was announced last night by Edward Dale, vice-president of the company and executive head of the Southern California division, comprising more than 700 stores and 400 meat markets. Operating principally west of the Mississippi River and from the Mexican boundary to Northern British Columbia, he said, the company is building up a field that is particularly susceptible to chain store development. Its officials announced it is the largest grocery chain west of the Mississippi, and is third largest in the country.

Stock market depression registered no noticeable influence on food buying during Thanksgiving week, Dale reported, adding that the large Safeway warehouse in Los Angeles shipped fifty-one carloads of fresh fruits, vegetables and turkeys to its Southern California units last week.

"Commodities are at a lower average price today than for a period of several years past," said Dale. "This may not be true as respects the entire country, but it certainly applies to Southern California, where much of our food supply is grown and consumed."

He reported that the candy manufacturing department is bringing business to Los Angeles never before enjoyed, and that the factory has been operating to full capacity for four months, shipping as far east as Denver and as far north as Seattle and Portland.

MEDICINE VENDERS ARRESTED

Nine Booked on Charge of Violating Ordinance Will be Arraigned Today

Nine itinerant medicine venders asserted by the City Prosecutor's office to have been illegally distributing their wares in downtown sections of the city were arrested in a round-up conducted by Deputy City Prosecutor McDonald yesterday and booked at central police headquarters. They are charged with violation of a vending ordinance.

On arrest of the asserted vendors, McDonald announced they are to appear at 2 p.m. today in Division Eight of the Municipal Court where he will ask bail to be set at $500 each.

Those arrested and booked are Mexes Hubuncie, 60 years of age, 1805 North Kingsley Drive; Dr. T. J. Cummings, 62, 417 1-2 South Main street; Charles W. Downing, 41, 543 Towne avenue; Frank Lee Rusmisel, 37, 824 South Crocker street; Jim Sanders, 40, 253 South Grand avenue; Ray Curtis, 38, living at a hotel at Eighth and Main streets; Leo Haas, 44, 616 South St. Paul street; Floyd Kelly, 38, 526 1-2 East Thirty-sixth street, and Mohamed Abbes, 54, 606 Phoenix street.

Hearing on Writ in Kidnap Case Set for Friday

Edward Arnheim, wealthy broker of 634 South St. Andrews Place, taken in custody last Friday on suspicion of kidnaping his own child, yesterday was released on his own recognizance by Superior Judge Aggeler, pending the hearing Friday of a petition for a writ of habeas corpus. Accompanied by George W. Perkins, his attorney, Arnheim appeared in court and sought his release on the writ.

The broker was arrested by police of the Wilshire division on complaint of Arnheim's former wife, Mrs. Margaret Beauschauen, who charged that her ex-husband is wanted by Chicago authorities on a charge of having kidnaped the couple's daughter Shirley, 10 years of age. After taking Arnheim in custody at his home, police returned the girl to the mother.

Attorney Perkins informed the court yesterday that there is no record that Arnheim is wanted by Chicago police; and since the father's arrest, he added, Mrs. Beauschauem apparently has fled the city with the child. Arnheim, it was learned, has employed private detectives to institute a search for the mother and daughter.

FOUR OIL MEN REINDICTED

Amended True Bills Returned Against Officials Charged With State-Tax Dodging

The grand jury yesterday returned amended indictments against four officials of large oil companies who were named in previous bills as a result of the jury's investigation of an asserted State-wide conspiracy to obstruct State officers from collecting the 3-cent revenue due on retailed gasoline.

hose reindicted are Warren G. Black, Jack Allen, who is said to be president of the Racine Oil Company, Glen A. Smith, general manager of the Export Petroleum Company, and J. A. Austin, understood to be a wealthy gasoline broker of South Pasadena.

The indictments were returned in Superior Judge Aggeler's court.

ASSERTED PLAN TOLD

According to the investigating officers responsible for the grand jury inquiry begun several months ago, many dealers made a practice of consigning carload lots of gasoline to points outside the State, and then caused them to be returned to spur tracks within the State and from there dispensed to retail operators. In this way, it is charged, they evaded payment of the State gas tax, there being no tax on gasoline sent out of the State.

Grand jury business yesterday, it is understood, practically was confined to voting the amended indictments in the gasoline investigation. It was learned, however, that the jurors resumed for a brief period their inquiry into asserted irregularities in Long Beach municipal affairs, involving charges of bootlegging, bail-bond "rackets" and graft. O. J. Pinnell, Long Beach policeman, is believed to have been the sole witness during the session.

JURY NEARING ITS END

The inquisitorial body will reconvene today for further investigation of the asserted Long Beach scandals. A number of other witnesses are slated to appear, and it is considered likely that some indictments may be returned before the end of the week.

That the jury wil wind up its year's business before the Christmas holidays was the opinion expressed yesterday by Elwood De Garmo, foreman. He said the present indications are that the jurors will conclude their work and submit their annual report within the next two weeks.

SALES OF RADIO EQUIPMENT GAIN

Total for Nine Months of Year $360,897,207

Heavy Increase Anticipated for Last Quarter

Trojan Celebration to be on Air This Morning

The Times Forum, KHJ, 10:30 a.m. "Optimism," by Uncle John.

BY JOHN S. DAGGETT

Sales of radio equipment during the first three quarters of 1929 reached a total of $360,897,207, according to figures deduced from the Department of Commerce quarterly survey of dealer stocks and sales, compiled with the co-operation of the National Electrical Manufacturers' Association of New York.

With the last quarter of the year yet to be heard from, during which period in past years 40 per cent of the industry's sales usually have been made, a highly favorable year for radio is forecast. The analysis of the survey was made by Edgar H. Felix, radio consultant of the association. Sales for the third quarter were 14 per cent ahead of those for the corresponding quarter last year, according to his figures.

The stocks of receiving sets in the hands of dealers on October 1, 1929, averaged fifteen per dealer, as compared with thirteen at the same time last year. This modest increase of stocks is more than offset by recent price reductions and conservative buying for the Christmas trade, assuring a healthy dealer position, according to the report. Manufacturers, likewise, have carefully adjusted production to consumer sales in spite of increased manufacturing facilities, with the result that well-managed companies are in an ideal position, so far as inventories are concerned.

COMMON LANGUAGE

Discussing radio as an instrument for promoting international understanding and peace, Gen. James G. Harbord, former chief-of-staff of the A.E.F. and now president of the Radio Corporation of America, mentions, as a possibility, that future races throughout the world will speak the English language, largely because of radio. Since the greater and most appealing part of the world's broadcast entertainment is offered in English from America and the British Isles, Gen. Harbord points out, radio has provided the strongest incentive in history for races of the world to master a common language.

Developments in photoradio indicate that the prediction made by Owen D. Young at a dinner in 1923, that eventually it will be possible to flash entire pages of newspapers across the ocean, may come true. Apparatus is being simplified, greater speed and cleaner reproductions are being attained. Incidentally, a new rate just has been announced between New York and London. The rate is figured in centimeters, but is approximately $2 a square inch as against the old rate of $3.20 a square inch. So is radio history developing. The rapidity is so startling that almost anything may be expected in the utilization of the electromagnetic impulses of radio.

RADIO HIGHLIGHTS

The proceedings at the Breakfast Club at 8 a.m. today, broadcast through KFWB, will be the annual U.S.C. celebration with the Trojan football team, to be introduced by Howard Jones, and with Harold Roberts and the Trojan band. There will be songs, yells and musical novelties characterizing college life of 1929.

Another spotlight program of this station today will be the presentation of lilting melodies of Old Spain at 8 p.m., when Xavier Cugat, concert violinist, assisted by Carmen Castillo, soprano, will offer a half-hour of melody.

The Don Lee station KHJ registered a degree of personality in last Saturday's Merrymakers' program which develops a midweek return engagement at 7:30 tonight. Manager Dolberg feels that this "whoopee program of the West soon will play laughing leapfrog over the Blue Monday Jamboree of KFRC, San Francisco, which is the northern Don Lee station." The competition is keen. Tonight you will have Lew Kelly, Hobart Kennedy, Standard MacWebster, the Four Boys, Lindsay MacHarre and the KHJ continuity staff with Raymond Paige and the Sierra Symphonists.

Another hour worth while should be the M.-O.-M. Movie Club between 9 and 10 p.m., when a program built around "Hallelujah" is to be presented by KHJ.

Mother-in-law Blamed in Suit

"Too much mother-in-law" was the answer Henry J. Schroder, deputy sheriff, gave Superior Judge Yankwich yesterday when the judge asked him what the trouble was between him and his wife, Claudia Marie Schroder, whom he was seeking to divorce.

Schroder said that once his wife went to her mother's home and later brought suit against him to annul their marriage. This was denied, he said. She never came back to him. Later he filed a suit for divorce on the grounds of desertion. At the close of the hearing yesterday he was granted a decree.

CONTEST ON ESTATE STARTED BY VENNERS

Asserting that the late Carrie See Venners was of unsound mind when she made her will, and made an improper disposition of community property, Paul Venners yesterday filed a contest to the will, asking that the estate be distributed according to the laws of inheritance. Under the will a number of relatives get $5 each, and the bulk of the property was left in trust for the benefit of her husband, her mother, Mrs. Mary Fee, and other relatives.

RADIO DIAL

(From Programs Submitted by Stations)
(ALPHABETICALLY ARRANGED)

KMTR—570 K., 526 M.
KPI—640 K., 468.5 M.
KEJK—710 K., 422.3 M.
KELW—780 K., 384.4 M.
KTM—780 K., 384.4 M.
KFOZ—860 K., 348.6 M.
KHJ—900 K., 333.1 M.
KFWB—950 K., 315.6 M.
KFVD—1000 K., 299.3 M.
KNX—1050 K., 285.5 M.
KMIC—1120 K., 267.7 M.
KGFJ—1200 K., 267.7 M.
KECA—1430 K., 210 M.

6 to 8 a.m.

KEJK—Morning exercises at 7.
KPI—Morning exercises at 7.
KHJ—Dr. Philip Lovell, 7-7:30; stock exchange reports, 7:30.
KMTR—Records to 7; frolic.
KNX—Exercises commencing at 6:45.
KTM—Phonograph records.

8 to 10 a.m.

KEJK—Miracle hour.
KPI—Happy time, 8 to 9; home talks.
KHJ—Noon-day Club; KFRC Women's Hour at 9:30.
KFWB—Breakfast Club to 9:30; studio.
KMTR—Frolic to 9; home talk; music.
KNX—Prayer, talks and music.
KTM—Phonograph records.

10 a.m. to 12 Noon

KEJK—U.S.C. Chapel hour until 10:20; opportunity hour.
KPI—Home talks and N.B.C.
KFWB—Home talk; melody trio.
KHJ — Arnee White; The Times Forum, 10:30.
KMTR—Morning Serenaders.
KNX—Talks and music.

12 Noon to 2 p.m.

KEJK—Modes and fashions.
KPI—Reports, talks and studio music.
KFWB—Studio.
KHJ—Concert orchestra; Times world-wide news, 12:30; Optimist Club, 12:45; Charlie Wellman, 1:30.
KMTR—Prosperity Hour; Banjo Boys.
KNX—String ensemble.
KTM—Organ recital at 1.

2 to 4 p.m.

KEJK—U.S.C. program at 3.
KFI—Talks and "Tea Time Tales."
KHJ—Records; Fred C. McNab; Occidental College at 3:30; Prof. Walter E. Hartley.
KMTR—Melodians and dance orchestra.
KNX—Studio (off the air 2:30 to 3.)
KTM—Studio; band at 2:30.

4 to 6 p.m.

KEJK—Music and topics of the day.
KPI—Studio; children's hour, 5; studio.
KFWB—Studio at 4:15.
KHJ—Melody Masters; Times world-wide news, 4:50; concert orchestra from KFRC.
KMTR—Matinee dance.
KNX—Baron Keyes, stormman.
KTM—Phonograph records to 5.

6 to 7 p.m.

KPI—N.B.C. 3 programs.
KFWB—Violet Ray Dance Orchestra.
KHJ—Organ with singer; Charlie Hamp, 6:30.
KMTR—String players.
KNX—Organ recital.

7 to 8 p.m.

KPI—N.B.C. 2 programs.
KFWB—Hollywood String Quintet; organ.
KHJ—Orchestra to 7:30; Merry Makers.
KMTR—Organ and light opera.
KNX—Radio skit. Recording at 7:30

8 to 9 p.m.

KPI—Jack and Ethyl; "Musical Comedy Album."
KFWB—Carmen Castillo, soprano and Xavier Cugat, violin.
KHJ—Flamingo String Ensemble.
KMTR—Moments musical.
KNX—Frolic to 8:30; orchestra.
KTM—Organ and Miss Rossetti, soprano.

9 to 10 p.m.

KEJK—U.S.C. to 9:30; orchestra.
KPI—Schoenberger Trio and Tom Terries.
KFWB—Rhythm Boys; community.
KHJ—M.-G.-M. Movie Club.
KMTR—The Serenaders and Mildred Ware.
KNX—Bridge game.
KTM—Chamber music; play at 9:30.

10 p.m. to midnight

KEJK—Orchestra to 11; records.
KPI—Symphonetta.
KFWB—Dance orchestra.
KHJ—Times world-wide news at 10; Bernie's Symphonists and singers.
KMTR—Dance orchestra to 11; frolic.
KNX—Mal Hallett's Cocoanut Grove Orch.
KTM—Dance band and organ.

Midnight to 1 a.m.

KHJ—Organ and variety hour.
KEJK, KNX, KTM—Records.

DIVINE ARM CULT CHIEF ARRAIGNED

Mrs. Blackburn's Plea Set for Monday on Charges of $28,000 Grand Theft

Charged with twelve counts of grand theft, May Otis Blackburn, cult leader, yesterday was arraigned before Superior Judge Aggeler and the date for her plea set for next Monday at 2 p.m.

The appearance in court of Mrs. Blackburn, head of the "Divine Arm of the Great Eleven" cult with headquarters in the Santa Susana Hills, followed the filing of an amended complaint by Dep. Dist.-Atty. O'Connor, in which a legal technicality was involved.

The woman is charged specifically with grand theft of approximately $28,000 from Clifford R. Dabney and Jennie V. Toy, former cult members. The major portion of the money involves asserted transactions with Dabney.

Following the arrest by police of the woman and her daughter, Ruth Wieland, several weeks ago an inquiry revealed many weird rites of the cult and led to the discovery of a young girl buried by her parents, according to police, beneath a house in Venice. The daughter is not accused in the action against her mother now pending.

"SIXTH SEAL" TEXT REQUESTED IN COURT

To determine whether certain revelations in a religious tract known as "The Sixth Seal" really were divulged by an angel at the command of God, he asserts in his affidavit supporting a motion for a subpoena, Roy P. Dolley, attorney for Clifford R. Dabney, yesterday asked that the manuscript of this document be produced in court.

Dabney is suing Mrs. Otis R. Blackburn and other members of the cult of "The Royal Arms of the Great Eleven" for $50,000 damages, asserting he gave valuable oil stock to the cult to hold for him. Mrs. Blackburn denies that she took Dabney's money, but on the other hand, she gave him $5000.

For the past three days Mrs. Blackburn has been making a deposition at the office of Attorney Dolley, 530 Bank of Italy Building, and he has filed the subpoena duces tecum to order her to take to the office the actual manuscript, including "The Lamb's Book of Life," "The Apple of God's Eye" and the ledger and cash book of "The Divine Order of the Royal Arms of the Great Eleven."

Dolley asserts he wants to trace on the books $7600 in oil royalties that his client claims. Superior Judge Craig signed the subpoena.

SLAYER-SUICIDE'S RELATIVES SOUGHT

Aid in locating relatives of Andrew Devetak, suicide, was asked last night by Neel & Towne, undertakers, who have charge of the body. Devetak, who was 50 years of age, and who lived at his shoemaking shop, 1644 East One Hundred and Third street, ended his own life Saturday night after killing Ora Rodrigues, a colored maid who worked for him. No one has claimed the man's body.

Stalled

A train running 60 miles an hour travels ... yards a second!—terrible predicament to be stalled on a crossing. May be out of gas, battery trouble. Be that as it may, over ... persons are accidentally killed every year one way or another. You can never figure you are safe from fatal or serious accident at any time anywhere, when you are traveling, whether riding in any kind of a vehicle or walking.

$10,000.00 Travel and Pedestrian Accident Policy

FOR ONLY $1 PER YEAR

COUPON BELOW

Through special arrangement with the National Casualty Co. the Los Angeles Times now offers by far the best policy available for newspaper readers anywhere for so small a cost. This special policy, available to Times subscribers and members of their families, pays as high as $10,000 for ordinary accidents, yet costs only one dollar a year. Make arrangements for this protection at once.

APPLICATION BLANK

LOS ANGELES TIMES, Los Angeles, Cal.:

I apply for the $10,000 National Casualty Travel Accident Policy issued exclusively to regular subscribers of the Los Angeles Times, Daily and Sunday, herewith Registration Fee of $1.00. In consideration of which I hereby agree and certify as follows:

Old Subscribers Check Here ( ) I am at present a regular subscriber of the Los Angeles Times, Daily and Sunday, and will continue as such for a period of not less than one year.

New Subscribers Check Here ( ) I hereby enter my subscription to the Los Angeles Times, Daily and Sunday, and ask to start immediately and to continue for a period of not less than one year. I agree to pay your representative the regular subscription rate of ... per month for carrier delivery.

I understand 15 days are required to issue and mail my policy—that insurance protection starts noon of the day my application is dated, also that should I stop the paper, policy is void upon cancellation.

Subscriber's Name.....

FULL NAME

OF APPLICANT .....AGE (next birthday)

STREET .....APT. NO.

CITY & STATE .....R. F. D.

A MARRIED WOMAN should give her own name, not her husband's (Mrs. Mary Smith, NOT Mrs. John Smith.)

This offer is to old and new subscribers alike. Every member of family living at subscriber's address may get a policy by paying Registration Fee of $1.00. The Insurance Company will not insure (1) persons under 15, or over 60 years of age, (2) Persons physically crippled, or who have lost an eye or limb, (3) Persons employed on railroad employees, while on duty.

Sequit Canyon—Exchange

40 Acres near Mulholland Drive, $150 an acre—selected at random from the many Exchange Opportunities in today's

TIMES WANT ADS

MAdison 2345

WEIRD FLYING FOXES KILLED HERE

California Doesn't Want Gigantic Bats From Orient

W. N. Ross, Plant Quarantine Official, and Queer Creature

CALIFORNIA doesn't want thousands of these weird flying foxes infesting the air, and yesterday killed the two specimens brought in by ship from the Orient, where they are so numerous they sometimes blanket the sun.

Having the head and body of a fox, they nevertheless are true bats, according to W. N. Ross, of the Plant Quarantine Service. The specimen shown here has a body almost a foot long, and a wing spread of five feet.

Right-side up, as shown here, is upside down for these flying foxes, which hang head downward while not in flight.

The dead bats were sent to the California Academy of Science yesterday.

STREET LAW AGAIN HELD TO BE VALID

Appellate Court Sustains Decision of Lower Body in Five-Finger Plan Row

The validity of the 1927 amendment to the California Street Opening Act, attacked in Superior Court and upheld by that tribunal, again was upheld yesterday by District Court of Appeals, which confirmed the judgment of the lower court.

The opinion, written by Justice Burnell and concurred in by Justices Works and Thompson, was based on an appeal brought by Leonard L. Woodruff, owner of property included in the city's $5,000,000 condemnation proceedings growing out of the so-called "Five Finger" project.

Woodruff attacked the validity of the 1927 amendment, which provides for compensation for condemned property, if suit is brought to trial within one year after issuance of summons. The suit, the amendment provided, should be based on the value of the condemned property at the time of the issuance of summons. The amendment was made retroactive.

In the Woodruff case the summons was issued in 1926 but the case was not tried until 1928. Woodruff declared that between the two dates his property had increased $100,000 in value, and he therefore attacked the validity of the amendment, and particularly its retroactive feature.

Superior Court, however, decided against him and he took an appeal. It was on this that Appellate Court acted yesterday in upholding the judgment of the lower court.

HEAD OF SLAIN YOUTH FOUND

Investigation in Slaughter of Family Goes On

Officers Find Clews and May Quiz Suspect Today

Crushed Skull of Boy Victim Recovered in Canyon

The crushed skull of Charles Alvarez, 18-year-old Mexican of San Fernando, killed with four other members of his family in the Alvarez-Garcia murder mystery, was recovered yesterday by deputy sheriffs in Bootleggers Canyon North of San Fernando.

The skull, with its left side caved in from a terrific blow, was found in heavy brush of the canyonside not far from where the remainder of his body and those of his mother and two sisters were discovered last week. The father's body was found Sunday in a shallow grave near Azusa.

Capt. Bright and his deputies of the Sheriff's homicide division, last night came into possession of a number of clews in the investigation of the murders of the family, which are to be gone into thoroughly today and may prove the solution of the crime.

The officers have been hindered in the case, Capt. Bright says, because little readily was known of the family and it was only yesterday that deputies discovered several new witnesses who have signified their willingness to aid the investigation by offering intimate facts concerning the Alvarez-Garcia family.

Capt. Bright says that his search for a demented man who is believed to be directly responsible for the wholesale killings has not slackened and a suspect may be brought today to the Sheriff's office, along with a number of other witnesses, to be questioned.

EX-OFFICIAL ACCUSED OF TAX THEFTS

Whittier Citizens Unite in Action Against Former City Clerk and Assessor

Paul Gilmore, former City Clerk and Assessor of Whittier, failed to turn in $840 taxes on unsecured personal property collected from four Whittier business men, witnesses called by Dep. Dist.-Atty. Russell testified yesterday in Municipal Judge Ballard's court, where Gilmore is undergoing preliminary hearing on charges of grand theft. The hearing, unfinished yesterday, will be resumed this morning.

L. Albert Mencke, Whittier automobile dealer, paid $130.09 to Gilmore for personal property taxes; James A. Girard, grocer, paid $247.82; Clarence F. Snyder, laundry proprietor, $89.07, and Allen H. W. Tomlinson, hardware dealer, $363.15, they testified yesterday. Richard W. Pearson, City Treasurer of Whittier, declared that Gilmore did not turn the amounts in question over to him. H. A. Courtower, Whittier City Auditor, who was on the stand when court adjourned yesterday, will resume it this morning.

Club to Greet Jones and Team

Howard Jones and his University of Southern California football team will be guests of honor at the Optimist Club luncheon in the Biltmore at noon today. Warren B. Bovard, vice-president of the university, will be chairman of the day, and entertainment will be furnished by Harold Roberts and his Trojan band. Members of all Optimist clubs in the territory surrounding Los Angeles have been invited.

In the evening the club will hold its annual Christmas Jinks meeting, a stag affair, in the Hollywood Storage Building for members and their guests.

THE LANCER

(Continued from First Page)

sibly permit the soviets to seize China, and their attempt to come to an agreement on stopping the soviet has all ingredients necessary to mix the peppery salad called war.

Experience has shown that they can't abide by any agreement without trying to double-cross each other.

SLASH IN PHONE RATES PLEDGED

(Continued from First Page)

earned 10.25 per cent in the same period, the engineers testified.

Expansion plans involving tremendous expenditures are necessitated by the rapid growth of the communities served by the Associated company, Vice-President Mason explained to the commission yesterday. Expansion projects include establishment of central exchanges to serve the Las Flores Canyon area, the Malibu country and the Topanga Canyon area. These projects are of a pioneer nature and will be costly, Mason said.

The rapid growth of Long Beach, he testified, will make the expenditure of large sums for extensions of lines and the building of a new downtown central and commercial office building necessary at once. Establishment of a separate exchange in Westminster and the divorcing of that area from the Huntington Beach district is another projected step, Mason said. A new central office building in the Santa Monica area also is a necessity, as well as extension of existing lines to care for increased business in the Westwood area.

Proposed reductions in telephone rates by the Associated company in the various districts which it serves include a cut in the charges for moving telephones, extension of the present base-rate areas and reduction of the extra charge for hand telephone sets from 50 cents to 25 cents.

LOYAL LEGION PLANS LOCAL ORGANIZATION

Southern California Commandery of the Military Order of the Loyal Legion of the United States will be organized tonight at a dinner in the Alexandria Hotel. Work of organizing the newly chartered commandery has been carried on by Col. William F. Knight, postmaster of Pasadena. He is a Past Commander of the State of California of the Loyal Legion, from which many of the members of the new commandery will be drawn. The order of the Loyal Legion was organized by Union officers at the close of the Civil War, and it admits male lineal descendants of these officers.

"OLD IRONSIDES" FETE TODAY CALLED OFF

Due to the many other events of the Christmas season, it has been decided to call off the Old Ironsides circus, scheduled to open today, according to announcement made last night. The workers from the women's clubs and patriotic organizations found that the many drives and Christmas activities made it difficult to sell tickets, it was stated. The committee thanked all those who gave their time and co-operation.

MISS BELL TO ESCAPE ACCUSATION

Deputy District Attorney Says No Charges Will be Made in Car-Deaths Case

No charges will be preferred against Minnewa Bell, daughter of Alphonzo Bell, as a result of the automobile accident in which she ran down and killed two women Thanksgiving Day, in Beverly Hills, it was announced yesterday by Dep. Dist.-Atty. Stahlman.

Stahlman said he recommended the closing of the case in view of the verdict of the Coroner's jury exonerating Miss Bell and in view of the testimony brought out at the inquest.

Funeral services for Mrs. Lillian Briggs, one of the victims of the accident, will be conducted this afternoon at the Dayton undertaking establishment, 1008 Santa Monica Boulevard, Beverly Hills, at 2 o'clock. Burial will be at Forest Lawn Cemetery.

The body of Mrs. Mary McCann, the second victim, was sent to Des Moines, Iowa, where funeral services will be conducted probably Saturday. Mrs. McCann lived with her niece, Mrs. Grace Seyster, 619 Bedford Drive, Beverly Hills.

MRS. ZANEY REPORTS ON NEW WILL

Woman Named in Heart Balm Suit Says Suicide Left Her Entire Estate

Mrs. Grace Zaney, named as defendant in a suit for heart balm by Mrs. Alta Fern Robertson, former wife of the late Samuel H. G. Robertson, who killed himself, he said, because Mrs. Zaney had ceased to love him, appeared in Probate Court during probation of Robertson's will yesterday and announced through her attorney, Isador Morris, that she has a further will she expects to probate.

In the one probated yesterday, Mrs. Zaney was left $500 of a $10,000 estate, and the widow, who after filing her heart-balm suit divorced Robertson, was left $5. The residue goes to the decedent's mother. Mrs. Zaney said her will left her the entire estate.

Mrs. Robertson after her divorce, dismissed the heart-balm suit against Mrs. Zaney.

Connor's Plea for Probation Set for Friday

Hearing on an application for probation made by Clarence C. Connor, 32 years of age, who last week pleaded guilty to the charge of assault with intent to commit murder against H. C. Kailey, police officer of the Highland Park division, last September, was postponed yesterday until Friday by Superior Judge Doran, before whom the accused man appeared. At that time an additional charge of assault with intent to commit murder against L. H. Truesdale will come up for consideration, according to Dep. Dist.-Atty. Colgrove.

Connor is asserted to have shot the policeman while he was "staked out" at the Truesdale home at 5232 Baltimore street in response to a complaint made to police by Truesdale that he was annoying Miss Beatrice Truesdale. After shooting the officer Connor fled. He surrendered about three weeks later.

Museum Sends Research Chief to Hopi Region

The Southwest Museum yesterday sent its director of research, M. H. Harrington, to Hopi land to buy articles used by the Indians in their daily work. Gen. Charles McC. Reeve of Pasadena presented the museum with a fund for the purpose. The museum has exceptional collections of Indian art, but not of the tools and utensils necessary for cooking, weaving and agriculture. These articles of the Pueblo tribes have not been collected by any museum in the world.

Mr. Harrington and his wife will live with the Hopi people, the Pueblo tribe which has kept best the ancestral traditions. Mr. Harrington is an adopted Indian, and his wife a direct descendant of Handsome Lake and Gen. Eli Parker, Iroquois Indian chiefs.

ACTION ON MARY ROSS POSTPONED

Police Board Awaits Word from Fitts Anent Wishes in Policewoman's Case

In the absence of any further intimation from Dist.-Atty. Fitts of his desires in the case of Policewoman Mary Ross, whom he requested the Police Commission to discharge on the ground that she had made public the secret parole of Mrs. Mae Bishop Tanner, the commission yesterday deferred action for two weeks.

Since Fitts made his request to the commission the evening newspaper which published a story of the parole has made affidavit that the information was not obtained from the policewoman and that she knew nothing about it. Secretary Jeffers last week had been requested to find out whether Fitts still wanted action.

Attorney S. S. Hahn, appearing for Policewoman Ross, said he will have Fitts subpoenaed before the commission to tell the basis of his charges against Mrs. Ross.

According to the District Attorney, the parole of Mrs. Tanner was to obtain clews to the murder of Dave Antink, witness in a murder case, and publication of the parole defeated the object.

BILLION-DOLLAR HARBOR SHOWN

(Continued from First Page)

ty-eight one-pound oval cans each, not to mention thousands of the one-pound and five-ounce tall-can packs.

"It is within the past year that the canning industry has successfully developed a process for the packing of mackerel. This former lowly fish is now a delicacy. There have been packed and distributed 500,000 cases of forty-eight one-pound cans. About 80 per cent of the pack has gone to foreign markets.

"The tuna pack runs yearly to over 1,000,000 cases. The fish canning industry with its present wide range for obtaining fish and its greater variety of products now is giving almost steady employment to thousands of skilled and unskilled workers the year around."

IN OTHER LINES

Increase in cotton shipments, citrus fruits, fresh grapes, receipts of iron and steel pipe and facilities for the product, shipments of old newspapers and borax, crude rubber imports, truck transportation and the Harbor Belt Line Railroad are considered in the report.

It states that with the unified operation of the Belt Line co-operation instead of opposition is now being received from the railroads and cargo is being handled on a quicker and more efficient basis than ever before.

Yachting and every other activity connected with the harbor is covered in the report, either by mention, illustration or both.

Heron Asserts Report of New Job Premature

Alexander R. Heron, State Director of Finance, declared here last night that a report published in Sacramento of his intention to resign his position in the near future for a high-salaried post with the Zellerbach Paper Company of San Francisco is premature.

"The statement is entirely unauthorized," Heron said, "but I will not deny it—likewise, I will not affirm it. There have been no final arrangements made."

The Sacramento announcement was made through Associated Press dispatches from the Sacramento Bee and quoted "authoritative sources." From the same sources the reports point out that Lyman M. King, chief of the division of service and supply of the Department of Finance will be offered Heron's post.

The position pays $10,000 a year.

TUNNEL CLEANING ASKED

A petition headed by George B. Streader was submitted to the Council yesterday asking that the Third-street tunnel be cleaned and improved. The request was referred to the City Engineer for attention.

RUSSIA HELD TO BE FOE OF CIVILIZATION

Western Progress to Halt if Reds Conquer Orient, Soroptimist Club Hears

Western civilization is doomed if Russia becomes a leader of oriental peoples, it was asserted yesterday by Dr. Gordon S. Watkins of the University of California at Los Angeles, and director of the Los Angeles Stock Exchange Institute, addressing the Soroptimist Club at the Biltmore. He recently made a survey of Russia, and he declared that the Russian system is totally unacceptable.

"Communism is against the philosophy of life of 150,000,000 persons, who are being governed by the very few," he said. "In Russia there are but 4,000,000 Communists, of whom 1,000,000 are children and 2,000,000 are under 23 years of age. One million adult Communists are molding the lives of that densely populated country.

"If Russia turns her face to the Orient and becomes leader of oriental peoples, western civilization is destined to annihilation."

Dr. Watkins warned against a tremendous strain of cynicism being developed here against American foundations and institutions, especially toward the money maker.

NEWS OF THE CAFES

Paul Howard's Blackbirds, Victor recording orchestra, opens tonight at the Montmartre with one of the most brilliant premieres of the year. Lillian Roth, Paramount leading woman, will be the guest of honor.

The Blackbirds, the creole orchestra which has been the latest European craze, have arranged special numbers for their Hollywood debut.

TEA ROOM FOR SHOPPERS

One of the most convenient tea rooms in the downtown district, where the Christmas shopper may enjoy a rest as well as a deliciously prepared luncheon or dinner, is the Polly's Cheerio Tea Room, between Sixth and Seventh streets on Hill. Also afternoon tea service is offered between 2:30 and 5 p.m. featuring assorted sandwiches and salads.

PARTIES FOLLOW PREMIERE

With more than a score of after-theater parties at the Hollywood Roosevelt Hotel Blossom Room already planned for Thursday night following the premiere of "Condemned," preparations are being made for record-breaking patronage. A special program, headed by George Olsen and Irving Fisher, for six years a principal in Ziegfeld's Follies, has been arranged.

TEA DANSANT TO CONTINUE

Because of the success of the Saturday tea dansant inaugurated at Paul Perrot's cafe, Perrot announces that the event will be continued indefinitely. Special music is provided by the Troubadours, as well as unique entertainment in which members of the orchestra take part. Perrot has arranged an excellent tea menu, characterized by unusual and appetizing dishes.

CAFE PRESENTS PROGRAM

The Orange Grove Cafe, in the downstairs of the Hayward Hotel, Sixth and Spring streets, announces an interesting program for this evening. The Anderson Sisters, of vaudeville fame, and Betty La Rue, of George White's "Scandals," are to be featured. The Orange Grove Cafe will present for the first time Marjorie Darling, who is acclaimed to be a second Sophie Tucker, and Miss Anita Vaughn, direct from New Orleans.

ELDERLY MAN HELD ON POSTAL CHARGE

Harley McClintock, elderly man of San Fernando, yesterday was arraigned before United States Commissioner Head on a charge of sending an obscene letter through the mails to Cordelia Moses. He waived a hearing and was held for the Federal grand jury.

Schools and Colleges

Information About Schools

The Times School and College Bureaus will help you secure complete information about any kind of School or Educational Training. Carefully compiled data are on file, from which source suggestions may be made which will be helpful to you. THIS SERVICE IS FREE. Address, write or call the TIMES School and College Bureau, First Street and Broadway—telephone MEtropolitan 6700 — or leave your name and address with the TIMES' Branch Office School and College Bureau, 721 South Spring street, and the desired school data will be mailed to you.

Commercial Schools

EFFICIENCY BUSINESS COLLEGE OF THE UNIV. OF THE WEST 747 S. Hill. Get Catalog. TUcker 2580. SHORT COURSES 4 to 10 months courses in Bookkeeping, Stenographic and Secretarial Training. Part-time positions secured for those who wish to earn tuition.

TWO YEAR degree courses in Secretarial Science, Business Administration and Accountancy. Secure your degree from a University. It pays.

PAY ONLY $1 67.50 FOR $350.00 LIFE SCHOLARSHIP entire balance by part-time office work 2718 W. 6th ST. FItzroy 1122 MACKAY COLLEGES 642 So. FIGUEROA St. TRinity 0-417

Business Administration & Accounting

Thorough and complete training in secretarial and business administrative duties. Professional courses in higher accounting. Day and evening. Visit our ten-story university building. No solicitors or agents employed. WE. 2076. SOUTHWESTERN UNIVERSITY, 1121 South Hill.

Woodbury COLLEGE Foremost for forty-five years. All commercial courses—University and business college. Bachelor degree in two years. Day and night classes. Enter any time. Excellent positions secured. Part-time work provided. Get catalog. TRinity 8481. Woodbury Bldg. 727 So. Figueroa St.

Military Schools

HARVARD SCHOOL AN ACCREDITED SCHOOL FOR BOYS 30th year. Open September 17th. Boarding and day pupils. Sixth to twelfth grades inclusive. R.O.T.C. unit. Splendid system of physical education. For information address the headmaster, 1401 South Western Avenue, Los Angeles, Cal.

PAGE MILITARY ACADEMY The nationally famous "Dog School for Little Boys" is now in session. Under-6's admitted from 1st grade through the eighth. Come and visit us or write for catalog and beautiful picture book. Address MAJOR ROBERT A. GILMORE, 1235 S. COCHRAN AVENUE, OR 'PHONE Whitney 1126.

PACIFIC MILITARY ACADEMY CULVER CITY Enrollment Completed. Applications being taken for waiting list. Accredited Elementary and High School. Fireproof buildings. Open the year round. Phone EXposition 4022.

Enroll Your Boy With The ONEONTA MILITARY ACADEMY FALL TERM NOW OPEN For information write or phone Col. Cannon M. Smith, Pres. 1970 Fremont Avenue. Phone ELiot 2930. South Pasadena, California.

SAN DIEGO ARMY AND NAVY ACADEMY Accredits with "over Points of the West." A fully accredited school preparatory to Christian West Point and Annapolis. The largest private school west of Mississippi River. For catalogue address COL. THOS. A. DAVIS, Pres. (late Capt. Sixth U. S. V. Infantry.) Pacific Beach, California.

URBAN MILITARY ACADEMY AN ACCREDITED SCHOOL 26TH YEAR 637 WILCOX AVENUE. GLadstone 4187.

California Military Academy For Boys 6 to 14 Years—Grammar Grades and Junior High 24th year. We teach boys how to study. Open all year. N. William Brick, M. A., Principal, 4001 Venice Blvd. EMpire 0875.

Non-Military Schools

BEVERLY SCHOOL FOR BOYS "The School That Stresses Scholarship" Non-Sectarian. Non Military. Boarding & Day. For boys (from 6 to 18) whose parents have their educational progress and physical welfare genuinely at heart. Catalogue on request. 268 S. Virgil Ave. (Tel. DU. 1463.) Los Angeles, California.

Girls Boarding and Day Schools

GIRLS' COLLEGIATE SCHOOL AN ACCREDITED COUNTRY DAY AND BOARDING SCHOOL Miss Parsons and Miss Mills, Principals In the Foothills near Glendora Los Angeles Office: Mrs. D. F. Laurie, 207 S. Catalina. Phone EXbrook

TERM NOW OPEN ELLIOTT SCHOOL for GIRLS Primary, Intermediate, Junior and Senior High School. Cultural Subjects included with regular work. Ideal Home Life. Character Building. Outdoor Classes. Supervised Playground. Granary Plan at Pine Blvd., Los Angeles. MARTHA C. WEAVER, B.A., Principal. EX. 5947.

MISS THOMAS' SCHOOL (ST. CATHERINE'S SCHOOL) 225 West Adams Street Boarding and Day School for Girls First eight grades. Prepares for Marlborough and Girls' Collegiate Schools Term Now Open—MISS THOMAS, Principal. WE. 5924.

Boys and Girls Schools

MRS. MILLER'S SCHOOL 7364 Hollywood Blvd. GR. 9837 Resident and Day School for Boys and Girls. Kindergarten to Third Grade Inclusive. Graduate Nurse in Attendance. Automobile Service.

ASK YOUR FRIENDS

MRS. JENNIE FOLETTI Box 534, Universal, Indiana

"I can speak well of your good medicine—Lydia E. Pinkham's Vegetable Compound—as it has helped me when I was in bad shape. My mother-in-law and other friends told me to take it and it is a wonderful medicine. I have got my fourth bottle now of the Vegetable Compound and I feel like a young woman again. My nerves are better and I feel well and strong and able to work every day. I recommend it highly."—Mrs. Jennie Foletti.

MRS. KASPER KRATZER Box 234, Eureka, Utah

"Two years ago I had a nervous breakdown from overwork. I took Lydia E. Pinkham's Vegetable Compound and now I thank you for my good health. I cannot write very well in English so I am writing in German. I do my own housework, my appetite is good, I sleep better and my nerves are improved. I have already taken twelve bottles. I never again will be without it in the house and I recommend it."—Mrs. Kasper Kratzer.

Lydia E. Pinkham's Vegetable Compound

Used Autos Now Easy to Buy!

The selection of a good used car—whatever make or model—is a simple task—just consult—

TIMES WANT ADS

Give Something Original

Kitty Keen's unique shopping list in this issue contains interesting Christmas suggestions, made up from personal visits to stores and shops in all parts of the city.

See First Page

Times Want Ads

The Cameraman's Report on News and Late Features Around the Wor

The American Spread Eagle is Replaced on Department of Interior's New Seal by the figure of a buffalo, his head lowered for the charge. The design was only recently completed and the seal is not yet in general use. In the above photo Secretary Wilbur is shown in his office at Washington contemplating the new design with evident satisfaction. (A. P. photo.)

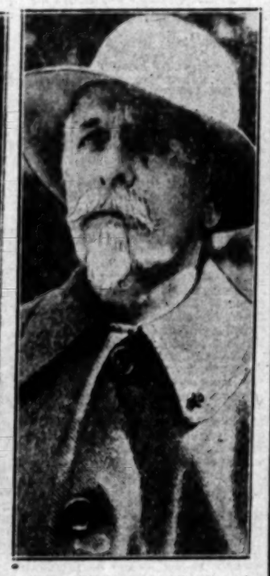

The "Mystery Man" of Europe, Sir Basil Zaharoff, 79-year-old millionaire, will not make his annual visit to London to attend his affairs. (P. & A. photo.)

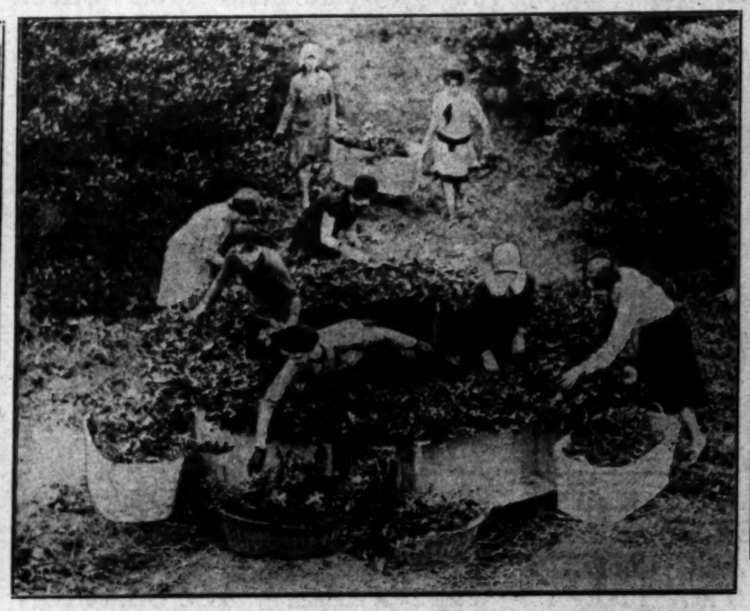

Thousands of Pounds of Holly Used for Christmas Decoration in Homes all over the country are annually shipped out of the State of Washington which is said to produce more of it than any other section of the nation. Holly gathering is a highly lucrative occupation at this time of year and these Seattle misses are making hay while the sun shines. (A. P. photo.)

The Leading R Shakespearean p tion plays ha sented this week new Westwood T are assigned t Padden (above)

The Stump of a Giant Redwood Tree in General Grant National Park forms one side of the unusual two-story bungalow built by an old-time prospector seeking gold in the hills. The lower floor served to house the old-timer's pack horse while living quarters were on second floor. The stump is estimated at more than 3000 years old. (P. & A. photo.)

Latest Devices for Rescue and Salvage in submarine disasters are part of the equipment of rescue submersible S-29 which arrived at San Diego from Mare Island a few days ago. Member of crew is here shown in demonstration of one of the rescue devices. (P. & A. photo.)

Any Place Where Night Overtakes Him is Home to the "Black Tent" Persia, an independent nomad who grazes his flocks in the mountainous r He is a hardy chap, has little contact with the outside world and is as minding his own business. The women refused to pose when this p taken. (P. & A. photo.)

Sons of Mexico's President-Elect, Pascual Ortiz Rubio, are students at Gettysburg Academy, Gettysburg, Pa., where they are studying English language and customs with view to seeking diplomatic careers. They are Fernando, 17 years of age, on left, and Guillermo, 18. (A. P. photo.)

The Last of 100,000 Letters Bearing Christmas Seals to be Sent Out in the city of Los Angeles by the Los Angeles Tuberculosis Association are pictured above stacked and ready for transfer to the postoffice. A quota of $100,000 has been set as necessary to carry on the annual program of health education and relief here.

A Champion in His Cups—And Rover, springer spaniel belonging to George Higgs, has plenty of 'em—twenty-four to be exact. He's entered in annual Kennel Club Show at Ambassador Saturday and Sunday.

Eve Could Have Worn this ha winter coat if she had needed Eden. It is known as an "ea ear," was grown in Fresno, five feet in length and is Miss Marion Richards. (A photo.)

Here's an Idea for male togs for the Southern Californian. William Wyler, film director, who submits the idea, wears this outfit constantly on location.

Horizontal Stripes are popular for sports wear with the Hollywood colony. Anita Page displays this ensemble in black and white Rodier knitted fabric.

HIGH LIGHTS OF HISTORY 1515

The Story of the World War

285—Obstacles in the Meuse-Argonne Drive.

by J. CARROLL MANSFIELD

ERMAN AGAIN FIGURES IN QUIZ

Signed for Golf Score Watch Employees

Case Principal Will be Asked About Activities

Complain They Failed to Receive Their Stock

e name of Jake Berman, bet- known as Jack Bennett, star rporation witness in the Julian heme scandal, bobbed up again rday when another angle o affairs of the Golf Score Watch mpany was investigated by the e Corporation Department herr. man also is under subpoena to ar before the State Labor Com- ner tomorrow morning to ex- his connection with the com- the doors of which, at 42 n San Pedro street, were sud- y closed Saturday when a writ chment was served.

me upon the heels of complaints enty-seven employees that the mpany owes them wages totaling 1.10, came complaints from ten ployees yesterday to the State rporation Department that the mpany sold them shares of its ck on a weekly installment basis, ecting so much a week from r pay for the stock. Since ries of the corporation depart- nt declared yesterday, no per- mit ever was issued to the com- ny to sell stock in California, a rough investigation into this as- ed activity has been launched d if complaints of the employees found to be true, the matter be laid before Dist.-Atty. Fitts, was said.

BERMAN SIGNS NOTES

e 12... complaining employees Deputy Corporation Commis- er Reeves that they agreed to chase varying amounts of the k and that for several weeks ments were deducted from their Finally, when the stock- ng employees demanded their ificates of shares, they were giv- stead ninety-day notes signed J. Berman," containing promises pay to the employees certain s of money. No explanation was n to them, they said, as to why did not receive their shares ock.

ob Berman, or Jack Bennett, id to be the brother-in-law of en Drain, president of the mpany, who is said to be on his to New York.

ecords in the State Corporation partment here reveal that the mpany was organized early in to manufacture a patented h for keeping golf scores. ...mpany of that year its officers ed to the Corporation Depart- t for a permit to sell stock.

NO PERMIT OBTAINED

e company sought permission ell 20,000 shares of the preferred all of its common stock but ain information which the de- tment demanded never was fur- ed and the company finally ...ned its efforts to obtain the ...ired stock-selling permit. A ...e time the officers were given ...tz Zimmer, president, and L... ...man, secretary. With Alfred L... ...rt, the officers comprised the ...d of directors.

...was revealed yesterday that ...garnishments have been filed ...st the company and the plan- ...charge of a court officer. The ...tlements arose from a judg- ...t for $300 said to have been ob- ...ed by Raphael Dechter, and a ...ment for $23.18 filed by ...eph M. Schwartz.

...mpany will be asked to appear ...re Deputy Labor Commissioner ...ay at 10 a.m. tomorrow, when ...ty-seven wage claims are heard ...d explain his connection with the ...mpany.

TEACHERS OBJECT TO CITY'S WHISTLE

ONTARIO, Dec. 3.—Ear-splitting ...ise from a fire siren don't mix ...nously with religion, and On... preachers today launched ...ign to muffle on Sundays the ...siren which is blown each ...at noon.

...e ministers don't want the s... to shriek at noon on Sunday ...ding to a request for silence ...with the City Council. Re... ...A. Frye, secretary of the Min... ...ial Association, informed th... ...ncil that just at noon the min... ...rs are getting in their most fer... ...ticks, and to have their con... ...rations suddenly startled out o... ...r pews by the shriek of the ...n is discouraging, and the im... ...ve lessons of the minister a...

...re of the siren often cause... ...ption of the service, the min... ...contend.

...e matter has been placed ... ...hands of City Fire Marshal ... ...fficer and the fire departmen...

INA WOULD OUST ALL FOREIGN COURTS

...t is not surprising that th... ...ese view with extreme dislik... ...rights of 'extraterritoriality' ...Wilbur Burton in Novembe... ...ast History. He goes on to ex... ...n why the Chinese "should ... ...ached when its effect appears ... ...insignificant in relation ... ...r issues. The 'loss of face' inc... ...to extraterritoriality which ... ...'Face' is the soul of China ...ese will fight for his 'face' ...re than for anything else, an... ...titude is understandable ... ...ast if an analogy is draw... ...een 'face' and honor, or s... ...There are also other item... ...Chinese feel, and adduce ev... ...to prove, that foreign cour... ...ued in defy Chinese sovereign... ...Then, too, many small cri... ...es, and perhaps some of th... ...ases, have sold extraterrito... ...rights to Chinese by register... ...them as citizens, and such ... ...are invariably engaged in po... ...l or criminal activities against ...existing government. Many for... ...ers as well have participated i... ...ese politics under the protec... ...of extraterritoriality. Th... ...ese further contend that justic... ...equently partial and prejudice... ...reign courts where the plain... ...are Chinese. The United State... ...for China, which has existed ... ...1907, consular courts prevail... ...ror, has never been attacked ... ...disputing racial partialit...

the World

The Leading Role Shakespearean Fe tion plays being sented this week i new Westwood Th are assigned to Padden (above.)

over the said to ring is a sses are

ome to the "Black Tentdwelle" his flocks in the mountainous re the outside world and is an adep refused to pose when this photo

ve Could Have' Worn this leaf winter coat if she had needed Eden. It is known as an "elep ear," was grown in Fresno, is m five feet in length and is shown Miss Marion Richards. (P. & photo.)

ARROLL MANSFIELD

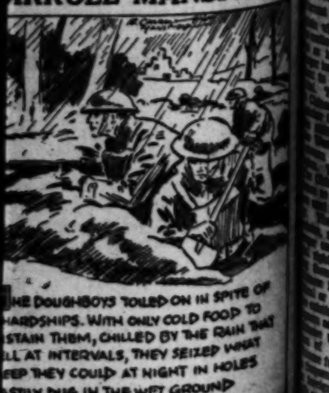

E DOUGHBOYS TOILED ON IN SPITE OF HARDSHIPS. WITH ONLY COLD FOOD TO STAIN THEM, CHILLED BY THE RAIN THAT LL AT INTERVALS, THEY SEIZED WHAT EEP THEY COULD AT NIGHT IN HOLES STILY DUG IN THE WET GROUND

RMAN AGAIN FIGURES IN QUIZ

Signed for Golf Score Watch Employees

Case Principal Will be Asked About Activities

Complain They Failed to Obtain Their Stock

...tter of John Berman, bet... known as Jack Bennett, star ...ation witness in the Julian ...score scandal, bobbed up again ...ay when another angle of ...ation of the Golf Score Watch ...ere was investigated by the ...ornia Department here. ...n is under subpoena to ...before the State Labor Com... ...however morning to ex... ...in connection with the com... ...ny of which, at 438 ...Pedro street, were sud... ...Saturday when a writ ...ver was served.

...upon the basis of complaints ...ng employees that the ...them wages totaling ...ed complaints from ten ...ment Department that the ...ding them shares of its ...ed as a weekly installment basis, ...ing as much a week from ...pay for the stock. Since, ...ales of the corporation depart... ...declared yesterday, no per... ...or was issued to the com... ...y to sell stock in California, a ...investigation into this as... ...activity has been launched ...complaints of the employees ...found to be true, the matter ...to be laid before Dist.-Atty. Fitts, ...said.

BERMAN SIGNS NOTES

...W., complaining employees ...Deputy Corporation Commis... ...ayer that they agreed to ...varying amounts of the ...and that for several weeks ...were deducted from their ...Finally, when the stock... ...employees demanded their ...of shares, they were giv... ...thirty-day notes signed ...Berman," containing promises ...to the employees certain ...to mature. No explanation was ...given, they said, as to why ...not receive their shares ...

...Berman, or Jack Bennett, ...to be the brother-in-law of ...Brooks, president of the ..., who is said to be on his ...to New York.

...in the State Corporation ...records here reveal that the ...company was organized early in ...1928, to market a patented ...device for heating golf stores. In ...January of that year its officers ...filed in the Corporation Depart... ...for a permit to sell stock.

NO PERMIT OBTAINED

...company sought permission ...sell shares of the preferred ...of its common stock but ...which the de... ...never was fur... ...and the company finally ...its efforts to obtain the ...stock-selling permit. At ...the officers were given ...Berman, president, and L. ..., secretary. With Alfred L. ..., the others comprised the ...of directors.

...revealed yesterday that ...suits have been filed ...the company and the plant ...claims of a court officer. The ...arose from a judg... ...said to have been ob... ...Rachael Dechter, and an ...for $62.18 filed by ...K. Schwartz.

...will be asked to appear ...Deputy Labor Commissioner ...at 10 a.m. tomorrow, when ...wage claims are heard, ...in connection with the

...CHERS OBJECT TO CITY'S WHISTLE

...Dec. 3.—Ear-splitting ...s five alarm don't mix ...with religion, and On... ...today launched a ...to battle on Sundays the ...horn which is blown each ...

...workers don't want the si... ...shout at noon on Sunday, ...to a request for silence ...the City Council. Rev. ..., secretary of the Min... ...Association, informed the ...that just at noon the min... ...are going in their most fer... ...and that is to have their con... ...suddenly startled out of ...tunes by the shriek of the ...is discouraging, and the im... ...reason of the minister are ...

...of the siren often causes ...ends of the service, the min... ...added.

...another has been placed in ...tower of City Fire Marshal A. ...and the fire department.

...NA WOULD OUST ALL FOREIGN COURTS

...It is not surprising that the ...views with extreme dislike ...rights of 'extraterritoriality,' ...Minister Wellington Koo ...Washington in November ...last January. He goes on to ex... ...the Chinese "should be ...that when its effect appears to ...inconsistent in relation to ...name 'the loss of face' inci... ...extraterritoriality which is ...China' is the soul of China; ...will fight for his 'face' ...for anything else, and ...is understandable in ...an analogy is drawn ...fight for honor, or re... ...there are also other items. ...Koo and adduce evi... ...that foreign courts ...to daily Chinese sovereign... ...too, many small con... ...and perhaps some of the ...have sold extraterrito... ...in Chinese by register... ...citizens, and such ...forcibly engaged in po... ...or criminal activities against ...government. Many for... ...as well have participated in ...pulled under the protec... ...extraterritoriality. The ...further contend that justice ...usually partial and prejudiced ...courts where the plain... ...the Chinese. The United States ...China, which has existed ...consular courts prevail... ...has never been attacked ...showing racial partiality.

BURIED BASTILE DOORS OPENED AGAIN

Office Alterations Expose Barriers Used Fifty Years Ago

Gates of Forgotten Sorrows

Capt. Peoples, with pick indicates old cell door where masonry has been removed. At left is Policeman Cottle.

JAIL doors that clanged on Los Angeles prisoners more than half a century ago, and which have been buried in partition walls thirty-five years, were opened last night when Capt. Peoples of the Sheriff's office and Policeman Ray Cottle of the Los Angeles department, who wears badge No. 1, battered down masonry and exposed the ancient iron bars to view once more, at 211 West Second street, the site of one of the old city prisons.

The Miller Desk and Safe Company, whose expansion program recently caused the tearing down of walls, made the showing of the old bastile doors a feature of their opening which was held last night. Half a dozen movie cameras chronicled the event.

According to Officer Cottle, the jail was erected about fifty-three years ago, and had been closed for about thirty-five years. He remembers vividly, many of the stirring events connected with the early history of the jail.

"I booked two men for murder right at this spot," he said, moving over to the middle of the room. "The old jail was in the back and the office was here. I booked a policeman here for murder after he had killed his wife, and his mother and father-in-law. He was hanged."

Officer Cottle has been on the police force forty years and six months, he said, and is the oldest man in the department.

"The criminals of the old days were different," he declared. "If they had it in for you they fought it out and did not shoot you in the back or take you for a ride."

Three steel jail doors were found imbedded in the walls. The cells had been taken out, but, standing in front of the old doors, Officer Cottle said that the middle cell was known as the "cooler," and that it was just that. Pipes led across the top of the cell and when a person was put in and did not shut up, the water was turned on and he was given a free bath.

Thugs and bandits, murderers and drunks, forgers and "dopes" looked out through these tiny windows in the dim light of the jail corridor in times gone past. Now the doors swing open once more, but this time it the jail tenants were there they would be gazing at snappy office equipment and at desks where, some day, a blond typist will be hammering out "Dear Sirs" on a modern typewriter.

The presence of the old cell doors was discovered when workmen started tearing down a wall at the rear of the Miller store.

AIR PROGRESS DEMANDED

In spite of the Schneider Cup victory the British are demanding that air progress be accelerated. The 328 miles an hour flown by the tiny monoplane that won the race is acclaimed as a great triumph, but the newspapers point out that civil aviation does not yet pay and declare that flying must be popularized before aviation can be made profitable. It is suggested that one of the chief needs of the country is more and better aerodromes. Although $1,000,000 was spent on one engine for the Schneider cup races, the government is urged to grant more liberal subsidies to aviation.

Charge Against Actor's Ex-Wife to be Dropped

Release of Mrs. Helen Gibson, former wife of Hoot Gibson, motion-picture actor, held in the County Jail since her arrest last Monday night on a charge of suspicion of drunk driving, was ordered yesterday by police following failure to obtain a felony complaint against her.

The complaint first was sought from Dep. Dist.-Atty. Richardson, complaint deputy, who refused to issue it, regarding a successful prosecution as doubtful. Later in the day the matter came before Dist.-Atty. Fitts, who talked with Mrs. Gibson and other principals involved in her arrest. He concurred in Richardson's action, he said.

Mrs. Gibson, who gave her age as 27 years, was arrested early last Monday evening at Ninth street and Broadway when she was stopped by Police Officer Lilienthal, who took her to the Georgia-street Receiving Hospital, where she was examined by Police Surgeon Kirkpatrick for sobriety. According to the police report, she admitted having had some cocktails. She was given a "had been drinking" record by the doctor, according to hospital records.

Margaret McKennon, 30, of 242 North Western avenue, was riding with Mrs. Gibson at the time, according to the police report.

Boris's Return Revives Stories of Escapades

The return next month to the United States for the third time in thirty years of the Grand Duke Boris Vladimirovitch of Russia, cousin of the late Oscar Nicholas, one-time pretender to the throne and brother of the present pretender, the Grand Duke Cyril, brings to memory his colorful past as one of the gay and spendthrift grand dukes whose extravagances and escapades were once the talk of two continents, and who, even as an exile in France during the last ten years, has attracted attention by the prodigal luxury of his retirement and his continual mention as a possible occupant at some future date of the imperial Russian throne.

Grand Duke Boris first visited America in 1902, twelve years before the beginning of the war, which was to overthrow the Russian government and make him an exile. On this occasion he was entertained on the most elaborate scale in New York, Newport and other centers of fashionable life, but was most of all charged by the night life of Chicago, and it was there that he started a tradition still recognized in the cinema versions of high life when he entertained the chorus from the hit of those days, "The Wizard of Oz," and drank toasts from one of the young women's slippers filled with champagne.

But if the reports of these gay doings which filled the papers at the time came as a shock to the conservative elements of society, what must they have felt at the accounts which were printed shortly afterward of a dinner served at the home of Mrs. Richard Gambrill, at Newport, in the Grand Duke's honor, from which Boris took his leave before the serving of the second course? The departure in a fit of pique of the guest of honor at this affair was occasioned by the fact that Mrs. Gambrill's majordomo served his mistress before serving the Grand Duque.

The first forty years of his life, the Grand Duke passed in a manner befitting one of the princes of imperial Russia, a lord of her military destinies and one of the richest young men of the world. His early escapades and extravagances sound like the wildest fiction rather than factual occurrences.

Boris once sold a forest for several thousand dollars. He stuffed the bank notes acquired by the sale into a suit case which he left in his suite at a hotel in Kiev. After dinner, when the check was presented, he gave the waiter the key to his rooms and instructed him to take a couple handsful of money for his trouble. Next day the waiter bought a villa in the neighborhood.

An automobile which can be taken to pieces and placed in a small garage has been invented in Germany.

Fireman Hurt on Duty Dies

Fatally injured on duty, Ray Metz, a member of Engine Company No. 10 of the county fire department, stationed at Downey, died last night in Golden State Hospital. On October 26, last, while aiding in clearing up a eucalyptus grove which had been burned the preceding day, he was crushed between a stump and a tractor which was removing logs.

He received internal injuries which caused death. Metz was 37 years of age, and lived at 157 Firestone Boulevard. He leaves his widow and two children.

"German Menu" by Chef Wyman

Chef Mabel Wyman will speak on "The German Menu" tomorrow night at the world friendship banquet at Franklin High School. The domestic science expert of The Times was invited by Mrs. Margaret B. Guthbert, head of the domestic science department.

Dr. Thomas G. Burt of Occidental College will speak on "The Rhine in History and Legend," and there will be musical selections from "Student Prince" and a Dutch dance. The menu includes speisekarte, St. Julian, sauerbraten, reis, kohl, mohren, apfelgebakene and kaffee.

PHI NU GIRL WINS IN SPEAKING CONTEST

The first intersorority speaking contest was won last night by Bennie Jean Lockwood of Phi Nu, at the Touchstone Theater in the old college, University of Southern California. Second place was awarded Betty McDougal of Delta Delta Delta and third honors to Mary Anderson of Delta Theta. There were seven contestants, each representing a different sorority, and each speaking on some angle of the general subject, "Woman in Business." Judging the contest were Dean Immel, Florence Hubbard, Cloyd Dalvell, Mrs. Sallie Taft Tescake, W. Ray McDonald and Grafton Tanquary of the school of speech faculty. The contest was sponsored by Zeta Phi Eta, the national speech sorority.

INTENTION INDICATED

Ordinances of intention for the establishment of setback lines in Ambrose avenue from Edgemont street westerly, and in Ardmore avenue from Eighth street to San Marino street were adopted yesterday by the Council. They were set for hearing January 3.

FILM PREVIEWED

Renaud Hoffman's story, "Blaze o' Glory," which he directed for Sono-Art, with Eddie Dowling starred, will be previewed within a few days.

BEACH CASE GIVEN TO JUDGE

Suit Over Mae Murray's Seaside Home Will Settle City's Rights to Made Ocean Frontage

Whether the palatial beach home of Mae Murray, film actress, and her titled husband, Prince David Zahari Mdivani, is encroaching on city property, made artificially by accretions piled up by a restless sea, is the question submitted to Superior Judge Tappaan late yesterday following two days of taking testimony in court. The property involved, valued at $50,000, is on the beach at Playa del Rey.

The action, brought by the city to quiet the title to the property, is the first of its kind instituted by the city of Los Angeles and is a test case to determine for all time to come the high tide line and the rights of the municipal corporation relative to made land on the ocean front.

DUNCAN WHARF BUILT

The land on which the city asserts Miss Murray built her home, according to testimony for the city, began to be made when Duncan wharf was built to protect the entrance of a lagoon back of the regular ocean beach. The wharf was built in 1909. Since that time accretions of earth and sand have been piling up because of the wharf it is asserted. The city lays claim to the made land down to the new high-tide line. The home of Miss Murray, built three years ago, it is asserted, is now on part of this made land, therefore, on city property, it is contended.

Neither Miss Murray, nor her husband appeared in court. They were represented by Attorneys Mark S. Felier, Milton H. Schwartz and Herman F. Selvin. The city's case was handled by Deputy City Attorney Von Schrader.

NEIGHBOR TESTIFIES

Mrs. Anna T. Morosco was the last witness for the city. She testified that in 1902 the tide line was almost at the threshold of her beach home, located some distance back from the home of Miss Murray.

E. N. Rittenhouse, former city playground commissioner, and C. P. L. Nicholls, superintendent of aquatics for the city of Los Angeles, were also witnesses for the city.

A. I. Smith, secretary of the Beach Land Company, the concern that formerly owned the property which was later sold to Miss Murray, contradicted the testimony of Mrs. Morosco, declaring the original high-tide line was in front of Miss Murray's home.

AIRPLANE NEWS EXCHANGE

(Not all the interesting and out-of-the-ordinary news of the day finds a place on crowded wires or ocean. Every evening The Times conducts a news exchange by airplane. By Western Air Express, T.A.T. and Standard lines papers of current and yesterdate from pivotal cities are received. Washington, D. C., constitutes the Star only two days from the press; Indianapolis and Chicago, thirty-six hours; Kansas City, Salt Lake City and Phoenix are just halfway 'round the clock. Today's ploughings range in subject from an account of how a Phoenix (Ariz.) family's Christmas dinner problem was settled by the receipt of a gift of four fat opossums from friends in Georgia, to the report of a sale of abandoned cars in Washington, D. C., in which some were sold for $1 each.)

CASH AND CARRY

Washington (D. C.) Star, Dec. 1.

Automobiles are selling for $1—but not delivered.

As a matter of fact, every machine purchased at the abandoned car sale of the police department's public auction yesterday had to be towed away.

Two of them went under the hammer for $1 apiece; another brought $2, one was sold for $2.50 and a truck went for $3. The highest price was paid for a Ford roadster, which was bought for $26.

Proceeds from the auction went to the credit of the police and firemen's relief fund.

WELCOME

Salt Lake Tribune, Dec. 3.

Headed by J. H. Manderfield, chairman of the Chamber of Commerce live-stock committee and manager of the Salt Lake Union Stock Yards, a Salt Lake delegation will board a special train Sunday at 11 a.m. bound for the annual Christmas live-stock show at Los Angeles, November 30 to December 7.

The special train leaves Ogden at 9:30 a.m., arriving at the Salt Lake depot an hour and a half later. The Salt Lake delegation will include Mr. and Mrs. Manderfield, H. A. Smith, S. Grover Rich and Ray McFarland. Among those who will attend from Ogden are E. R. Alton, president of the Ogden Chamber of Commerce; E. J. Fjelstad, secretary of the chamber; L. F. Whitlock, C. A. Barton, Reo Critchlow and Frank Ball.

Tuesday, December 3, has been designated Utah-Idaho day at the show.

AS IT'S SPOKEN

Kansas City Times, Dec. 2.

English teachers from all over this section have been in our town the latter part of the week holding their convention at the Baltimore. There were over 500 reservations at their banquet last night ye ed is told. You'd never think there were so many English teachers in the country, the way most people talk and write, but most of them have been taught better, but just don't think.

BUT GIVE DUCK CREDIT

Albuquerque Journal, Dec. 2.

Dr. J. W. Hannett recently shot a duck on the wing and the bird spiraled down through the air and alighted in the doctor's boat. If that sort of a performance is to be regarded as a test of marksmanship, the doctor thinks he'll have to class as a poor shooter in the future.

FINGERS CAME FIRST

Chicago Tribune, Dec. 2.

Four hundred poisonings have caused the Chicago health department to issue a warning against a newly discovered menace in the shape of silver polish that has not been properly rinsed from tableware. Containing sodium cyanide, the cleaner, or remains of it on knives, forks and spoons, has resulted in serious illness to patrons of clubs and restaurants, and in some cases occupants of private homes.

BILLY TOSSUMS

Phoenix (Ariz.) Republican, Dec. 2.

An old-fashioned southern dinner Christmas Day was assured to the family and friends of Charles Head, Hermosa Drive, yesterday with the receipt of a shipment of live opossums from Atlanta, Ga. The animals were sent by W. A. Johnson, brother-in-law of Mr. Head. They weigh eleven pounds apiece.

ASLEEP IN THE DEEP

Kansas City Star, Dec. 3.

There is on the market a device designed for those who must get up of mornings yet dislike to have their slumbers abruptly broken by the clatter of alarm clocks. It is a phonograph with a time clock attachment that will begin playing at any hour of the morning one selects the night before. The weakness of the contraption, however, would seem to be that one must stay up most of the night trying to decide what record he wanted to use to break his rest.

Chest's Quota Balance Under Million Now

How unemployment, one of the outstanding causes of both individual and social misfortune and a heavy factor in all vice and crime waves, has been successfully combated in Los Angeles during the past year by agencies of the Community Chest was made public yesterday in a report issued by D. C. MacWatters, general manager.

The figures show that fifteen Community Chest agencies serving the unemployed and unemployable, due to physical or mental handicaps, found 44,291 jobs for 60,564 applicants. Eight Community Chest agencies gave homeless men a total of 176,836 free nights' lodgings and 513,321 free meals.

The Chest campaign for $3,200,000, in which 17,000 unpaid volunteers enlisted as members of the army of solicitation, is to continue until the total amount has been obtained. The total amount subscribed mounted late yesterday to $2,289,841, which is 72 per cent of the quota and leaves $910,159 still needed.

There will be a report luncheon today at noon in conference room No. 2 of the Biltmore, to be attended by colonels, majors, captains and lieutenants from every division in the campaign organization.

STREET EXTENSION APPROVED

The Council yesterday adopted the ordinance extending Grape street from One Hundred Second to One Hundred Third street.

HER EVIDENCE AIDS FRIEND TO WIN SUIT

Miss Marilyn Mills

COURT FINDS FOR ART MIX IN NAME MIX

George Kesterson Given Exclusive Right to Use Film Nom de Plume

Denver Dixon, cowboy film actor, must not use the name of Art Mix in the production of western pictures, according to a ruling yesterday by Superior Judge Vicini in an injunction suit brought by George Kesterson who says he is the only legal Art Mix in the business.

Kesterson was granted an injunction restraining Dixon, his former employer, from using the name in his productions until one year after the release date of Kesterson's last picture of a series being made under contract with the J. Charles Davis Productions.

Marilyn Mills, motion-picture actress, cowgirl in the films and expert horsewoman, was a star witness for Kesterson and helped him win his suit.

Kesterson recently completed a production in which he was starred as a daring rider. He has legally adopted the name of Art Mix.

COLLEGE BOYS ON INTERESTING TRIP

REDLANDS, Dec. 3.—Clinton McKinnon, the business manager of the Campus, the University of Redlands paper, and Willard Espy, prominent university student, have just returned from a most interesting trip taken during the holidays. They hitch-hiked their way to El Gulfo, far down on the Gulf of California in Mexico. The boys started from Redlands, caught a ride to Yuma. From Yuma they caught a fish truck and were given a ride to San Luis in Mexico. Then they caught another ride on a truck over the desert to El Gulfo.

They spent two nights and a day in El Gulfo and say it is a most interesting place. The fishermen there are busy all the time and the catches are good. It is a sleepy town but interesting.

The boys had just as good luck on the return trip for they got a ride on a fish truck back to Yuma and then were taken into a closed car for a ride to Redlands.

COLDS ARE INFECTIONS

This is the time of year when physicians everywhere join with life insurance companies in issuing warnings against what Dr. Brady calls the "cri" (pronounced kree) and what most folks call a "common cold." The cold is so common that its seriousness is insufficiently appreciated. In itself a not especially perilous malady, it is to be dreaded for its lowering of the body's resistance to pneumonia, influenza and even tuberculosis. Besides, even in its ordinary stages, the common "cold" reduces the efficiency of millions of workers every year, lays some of them up in bed for at least a few days, interferes with industry and exposes others to the spray of germs which are loosed in every sneeze. And the "cold" is, of course, very definitely infectious. The man with a cold is carrying around a poison which may lead not only to his own serious illness or death, but also to the serious infection of thousands with whom he comes in contact. The right thing to do when you feel a cold coming on is to go to bed and stay under cover until you are sure you an mingle with your fellows with safety to all concerned.—[Fort Wayne News-Sentinel.

A Sagacious Pigeon

A carrier pigeon escaped death at the claws of a chicken hawk at Porterville, Cal., by plunging through the closed window of the home of Phil Woertendyke. The hawk apparently was willing to follow, but stopped when it heard the crash of glass. When it later went back to investigate the pigeon's method of escape, it found the hole in the window pane too small for it to enter, and finally flew away. The pigeon was only slightly wounded, and readily submitted to capture, Woertendyke said. It bore on its right leg a tag with the number "35." On its left was a tag, slightly defaced, apparently bearing the number "NPA 27-U 58258."

FIENDISH PLOT ASSERTED IN LITTLE GIRL'S BURNING

Deputy sheriffs yesterday were seeking a man, a boy and a woman in connection with an asserted attempt to burn Shirley Shaw, 6 years of age, in front of her home at 1018 South Ciela street, Belvedere Gardens, last Saturday afternoon.

As he walked past the Shaw home in company with a boy, 14 years of age, the man is asserted to have tossed a burning match into the clothes of the little girl, igniting them, and then to have hurried away.

Screams of the child were heard by the mother, Mrs. Lillie Shaw, and the flames were extinguished. At this point, a strange and shabbily dressed woman, according to the report, joined the group of neighbors, roused by the screams of the child, and insisted that salt should be rubbed into the burns of the injured girl. She was prevented from doing so by the mother, according to the report, and shortly disappeared.

The girl was taken to the offices of Dr. J. P. Mortenson, 4640 Whittier Boulevard, where she was treated for severe burns about the legs and the lower part of her body. Later she was removed to her home.

FLOOD CONTROL AIDS DESCRIBED

Reforestation and Check Dams Approved

Conservation Official Talks to City Club

Los Angeles County Has Expert Fire Crew

That no single plan for flood control and water conservation offers a complete solution to these problems but that reforestation, check dams, concrete storage dams and other projects should be employed in Southern California to safeguard adequately the interests of the people is the opinion voiced at the City Club yesterday by Harvey S. Bissell, vice-president of the Los Angeles County Conservation Association, Sam Morris, engineer for the Pasadena Water Board, and other speakers.

"The check dams are very valuable for holding the water, silt and debris in our uplands and valleys, preventing them from rushing down to our harbor, which does not need them," said Mr. Bissell. "Another great aid in both flood control and water conservation lies in reforestation and in fire prevention. In this regard, it is good to know that Los Angeles county has the best fire-fighting organization in the United States. If careless campers could only realize the damage caused by fires and the fact that it requires twenty-five years to reproduce a burned-over brush cover, they would be more careful in handling fires."

Dr. Clarence C. Buck of Tujunga, who has built thousands of check dams in Southern California, said that while such dams do not entirely solve the problems of flood control they are of inestimable benefit and, in proof of his statement, pointed to the Haines Canyon check dams, which were built nearly fifteen years ago and which still are intact, preventing erosion and facilitating the growth of trees and underbrush.

Chief Injured Battling Blaze at Crown City

PASADENA, Dec. 3. — Battalion Chief C. L. Bois narrowly escaped serious injury today while directing a battle against flames which completely gutted the two-story residence of Mrs. E. L. Salmon at 624 South Pasadena avenue. Damage to the stately old mansion was estimated at $8000.

Hundreds of spectators who rushed to the scene held their breaths when Bois, who had climbed to the blazing roof to cut his way into the attic, appeared to lose his footing for an instant when a heavy stream of water thrown from the other side of the building struck him in the back.

Mrs. Salmon, who was alone in the house at the time, discovered the fire shortly before noon when she investigated what sounded like the slamming of a door. Firemen reported the blaze probably started from defective wires under the attic floor.

For almost an hour the firemen were forced to play tag with the flames, which broke out, first in one place and then in another place on both slopes of the tinder dry shingle roof.

Palm trees on the big estate were ignited and occupants of the Pasadena Hospital less than two blocks away became apprehensive lest the flames race through the trees toward that institution.

HOSPITAL RECEIVES GIFT IN ADVANCE

PASADENA, Dec. 3.—Opening its Christmas stocking three weeks ahead of time today, the Pasadena Hospital, nonprofit institution, discovered more than 200 specially constructed hospital mattresses presented through the generosity of Mrs. Keith Spalding, local philanthropist and social leader.

The mattresses are unusually thick and covered with a heavy material adapted to hospital use.

Dr. Frederick A. Speik revealed that important alterations will be made in the near future which will make the Pasadena Hospital one of the most sound-proof institutions of its kind in the United States.

In addition to her gift of the new mattresses, Mrs. Spalding has provided funds for the installation of celotex insulation between the floors of the buildings, it was learned. The alterations will be started soon after the first of the year.

Skate to Keep Fit

Women of London have discovered a new winter sport—indoor ice skating. With indoor rinks multiplying, women need not wait for a cold spell. As a result women of all ages are going in for the sport on the theory that it keeps them fit and is a great "reducer." The newest rink to be constructed is at Hammersmith and cost $250,000. The women wear wide pleated skirts and gayly colored woolen jumpers or suede leather jackets. Young men in plus flours or gray flannel trousers with public school blazers or bright pull-over sweaters whirl round the rinks at amazing speed.

Warned by Dog

His little pet dog clambered on his bed early in the morning at Clovis, Cal., awakened Joe Miller and warned him that the house was on fire. Miller escaped, but the dog was burned to death.

AMAZING BENEFITS FOR GROWING CHILDREN

"Miracle of baking" brings good news TO THOUSANDS of Los Angeles mothers.

TODAY famous scientists, dietitians and those who speak with authority on food values acclaim Mack's Highland bread as one of the most notable advances in the history of baking.

While this new bread is baked from a famed home recipe, two common sense changes have made it the most-talked-of bread today.

• • •

The first change is the use of only *natural* flour (unbleached) instead of the ordinary white flour bleached by chemicals to make it white.

The second change is the now famous Scotch Twist.

You can see instantly that Highland bread is unlike any other loaf. The Scotch Twist gives a texture fine and white as angel food. Keeps slices fresh longer. Brings out full *natural* flavor in the baking. Improves toast remarkably.

• • •

Natural wheat hearts blended with the other rich ingredients, by our own method, bring benefits that will amaze you.

Highland bread contains every essential of life.

Each loaf of Highland bread offers greater food value than any other food or combination of foods for the price. Consider how much this means to you.

The life-giving protein (most vital of food elements) is proved to be more efficient for growth in Highland bread than in such worthy foods as eggs and milk. Have you ever known food value to approach the greater value of this new bread? Your children *need* Highland bread.

You can easily see why children thrive on this new bread. You can understand why its richer nourishment replaces expensive foods and lowers food costs. Best of all, children help themselves to this nourishing goodness. Each loaf is ready sliced into even tender slices! No fuss or bother for you when children are hungry.

• • •

Mark well this important fact: *No other bread is made like Highland bread.* It costs you no more than ordinary bread made with chemically bleached flour. You can get Highland bread only from *independent* grocers.

• • •

It is the choice of thousands of mothers who will serve no other bread. It is urged by leading authorities for its benefits offered in no other bread. It will pay you in every way to ask for Highland bread by name. The distinctive wrapper is pictured below. Ask for Highland bread today and discover how truly perfect is this "miracle of baking."

THE MAC-KEK-NEE BAKERS

MACK'S HIGHLAND BREAD

-its ready sliced

Made from NATURAL *flour (unbleached)*

Jobs Hunt Men Every Day Through Times Want Ads

BULLOCK'S WILSHIRE

GLOVES FOR GIFTS

—gone the careless inattention to detail, the casual disregard of costume niceties—gloves have again become an important fashion essential

—not merely any gloves—but carefully chosen ones for every costume—a new gift possibility—the glove ensemble

—in the morning, French suede slip-ons in shades to match hose—at 5.00, after luncheon, the six or eight-button wrinkle-wrist at 6.00

—crush-downs, twelve-button length attend bridge teas and in their lighter tints go to smart formals—7.50

—diagonal markings and flared cuffs give dash to new costume gloves of kid at 5.00—in direct contrast to Kislav doeskins—sports classics, 5.00

—and for driving, perforated pigskins, of course—at 5.50—these six, typical of dozens of gift gloves at Bullock's-Wilshire

Accessory Room—Street Floor

MOTORS FROM NINETEEN STATES

—were parked in Bullock's-Wilshire motor court one day recently

—so far-reaching has become the lure of this new store, with its Christmas Cheer in a modern setting, its bright, new, rightly-priced merchandise

—at first, there was paramount interest in the building, its architecture and decoration

—now, friends have learned that the ideal in back of the new building concerns the building of SERVICE

—service involves everything, not only merchandise and values, but the expression of personal interest, through courteous, intelligent attention, sincerity and understanding

—these are the real corner-stones of the building, the fine inspiration that prompts honest desire, at this new store, to please YOU in all ways—whether you live in California or the far-lands

what do you know about the furs you expect to give this Christmas?

—can you tell the intrinsic value of a silver fox?

—do you know the difference between Minnesota and Eastern Canadian mink?

—are you sure you could distinguish the various types of caraçul furs?

—just how to judge furs—why one fur is finer than another, subtle differences in quality—will all be divulged in a

FUR LECTURE

—given by a fur connoisseur who will illustrate his talk with a

FASHION SHOW

—in which mannequins will wear fur wraps, coats, jackets and scarfs with the essential accessories

TODAY

—Wednesday, the fourth of December at

TWO O'CLOCK

—on the fifth floor, Bullock's-Wilshire

THE TEA LOUNGE

—you are cordially invited to be present to hear the fascinating talk and to see the fashion show

IMPORTANT

—just a word about Bullock's-Wilshire fur re-modeling—last year's coat expertly changed to this year's style by skilled furriers in the Atelier, second floor

REMINDER

—have you forgotten that there is a Notion Section in the Accessory Room

—have you thought of sending Villa Rosa Candies to your Eastern friends?

BULLOCK'S WILSHIRE

"please, Santa, do bring more than toys to us your littlest girls and boys"

—"of course we like toys, but how we love to "dress-up" and even though we are very young, we do know our fashions

—"Santa, dear, if you will just peek in the window on the fourth floor at Bullock's-Wilshire, you will see exactly what we'd like

—"there's a little dress that has blocks and horns and all sorts of toys printed right on it—with a ticket that says, 2.95—and there's a romper to match it, marked, 1.95

—"maybe you don't know how much we like "woolies"—a tiny sweater with chicks running all around it, 3.50—sweater with shorts, 8.75

—"we're terribly particular about the coats we wear—homespun ones in pastels, at 12.50—hats to match

—"when we get up in the morning, we'd love to put on snuggly robes like mummy's

—"a gay robe of soft beacon cloth has a rabbit perched on the front, 2.25

—"a very manly robe in plaid blanket cloth—also 2.25

—"a warm eiderdown robe for extra chilly mornings—2.95

—"and a very gorgeous wool robe with kittens and a little girl and boy on it—has a beautiful silk lining—at 11.95

—"the slippers we like best are boys' felt hi-los with checked cuffs—2.25 and 2.50

—"darling d'orsay's for girls come in bright kid, 2.95

—"boys' nullifiers are also bright-colored—red or brown calf, 3.50 and 4.00

—"and girls' red and blue suede slippers have wooly cuffs and insoles, 2.00 and 2.50

Children's Store—Fourth Floor

Wilshire Boulevard at Westmoreland

dress that has
ns and all
inted right on
t that says,
re's a romper
arked, 1.95

on't know
like "woolies"
r with chicks
und it, 3.50
shorts, 8.75

particular
ts—we wear—
s in pastels,
to match

up in the
love to put on
ike mummy's

soft
as a rabbit
front, 2.25

robe in plaid
—also 2.25

down robe for
ornings—2.95

orgeous wool
ens and a little
n it—has a
ning—at 11.95

e like best are
s with checked
nd 2.50

y's for girls
t kid, 2.95

s are also
—red or
50 and 4.00

and blue suede
wooly cuffs
00 and 2.50

—Fourth Floor

Westmoreland

Bears Out of Race for Rose Bowl Contest

13

SPORTS

Los Angeles Times

WEDNESDAY MORNING, DECEMBER 4, 1929. C

HORTON SMITH DEFEATED; DIEGEL BREAKS RECORD

...ALS READY TO TAKE BID

...ley's Move Indicates California Retired

...Squad Not Willing to Wait on Purdue

...chers Must Receive ...ty Ten Permission

...RANCISCO, Dec. 3. (Ex-...Assembly of California's ...ed Union with the Tour-...nament of Roses Association over the New Year's Day football game at Pasade-...na evidently has been completed. The Golden Bear will not play.

Official sources at the Berkley institution continue to be fully as noncommittal as ever on the subject, saying nothing at all, but a ...t of that.

...wever, got out of the ...afternoon when the board ...mmitteemen at St. Mary's ...ored a resolution, the ef-...ct of which is the Oaks will play ...ere if they get an invita-...

...formal announcement ...ard. The resolution says ...y is ready and willing to ...e home of the West "if ...California has withdrawn ...

...However, was said to be ...matter of etiquette. At ...ings school there was not ...ed question about Cali-...ia's withdrawal, it was tak-...granted, for much so, in ...d word was passed ...the California had ...ed its unofficial ten-...ference Pacific is not avail-...e candidate for the ...ion as the Big Ten ...a union. Thursday at ...Pasadena's committee can ...ssembled, it appeared Cali-...ia's delegates to wait for ...other means the Golden

...ed on Page 13, Column 8)

...CISION ON TOPORCER CASE TO BE MADE TODAY

...OOGA (Tenn.) Dec. 3. ...ough an entire day was de-...to the hearing of the case ...Toporcer and Billy ...of the Rochester club, ...not reached and the ...ay over until tomorrow, ...ruling will be made. The ...mission recessed late ...being in session through ...with President M. ...of the national associa-...

...the members of the ...ranted from the ex-...mpire reasons it was ...not, contrary to the ...opinion, the case of ...National League player ...ruger was being heard ...as president of the ...association rather than the entire board.

Toporcer recently was suspended from baseball for one year, in addition to a fine of $200, and Southworth was fined $500 by President Sexton as a result of incidents at a "little world series" game at Rochester October 13, last.

The players appealed for a rehearing, as they did not receive notice of the first hearing in time to attend, and this was granted today. Both Toporcer and Southworth appeared before Sexton with the board members also present.

Sexton said after the meeting, which continued from 11 a.m. until after 6 p.m., that he would render a decision tomorrow.

REMOVAL SALE
OF
Edwin Clapp Shoes

EVERY PAIR — ENTIRE STOCK AT SALE PRICES — EVERY WIDTH

INCLUDING 1250 PAIRS EDWIN CLAPP SHOES
FORMERLY $15.50 AND $16.50
NOW
$12.85

ONE PAIRS (OTHER MAKES) FORMERLY $10 AND $12..... NOW $7.85

THE Edwin Clapp SHOP
DE WITT C. DAVIS
810 South Hill Street

Kennedy Defeats Christner at Olympic

OHIO SCRAPPER DROPS VERDICT

Long Beach Boy Outclasses Rival With Ease

Ancient Rubber Man Sadly Lacking in Skill

Beum's Kayoe of Hoffman Steals Ring Show

BY PAUL LOWRY

K. O. Christner, the fistic accident from Akron, O., may have been a real match for Jack Sharkey nearly a year ago, but he was just another opponent for Lee Kennedy of Long Beach at the Olympic last night.

Christner, courageous, but woefully green in spite of his two years as a professional fighter, lost eight of the ten rounds to the young heavyweight from the seaside city.

And apparently nothing but an unwarranted respect for the socking powers of the aged rubber worker restrained Kennedy from knocking out the barrel-chested visitor.

The old boy from the tire works had nothing but an ability to take them on the lug and keep on coming back for more. He set the pace in the opening round, and he was still holding it at the finish despite his losing margin.

MYSTERY OF FISTIANA

But as for real fighting skill wipe the old boy and his 35 years right off the books. He'll never do, and it is one of the mysteries how he ever survived long enough in New York to fight not only Sharkey but Paulino Uscudun, Otto Von Porat and one or two others.

K. O. is tough and can stand up under heavy socking. That lets him

(Continued on Page 15, Column 4)

STILL SPROUTING --- by Bruce Russell

SMITH'S UPHILL FIGHT IN VAIN

Horton Comes from Behind in Match With Wood

Loses Out on 37th When Foe Sinks Birdie

Hard Schedule Looming for Fred Morrison

BY BRAVEN DYER

There were many dramatic moments during yesterday's play in the National Professional Golfers' Association championship, but none of them equaled the stirring finale of the heart-breaking match between two of the most popular young men in the tournament—Horton Smith of Joplin Mo., and Craig Wood of New Jersey. Wood won the match on the thirty-seventh hole.

Smith had finished the first eighteen holes 1 down to his rival. The battle during the afternoon attracted a huge gallery and Wood, through steadier playing, picked up two more holes to put his rival 3 down as they teed off for the twenty-eighth.

It was then that Smith started battling. He won the thirtieth, thirty-first and thirty-second, getting a birdie on the thirty-second and the match was all even. Both were playing spectacular golf. Word of such performances travels fast and the gallery was doubled as they came to the thirty-third.

TRICK SHOT

Here Smith almost went into the lead when he stymied Wood for fair. But Craig showed the crowd a few tricks when he drew forth his niblick, calmly surveyed the difficult shot and then chipped his

(Continued on Page 15, Column 3)

MORRISON AND SARAZEN IN FEATURE PLAY TODAY

Craig Wood Scores Victory Over Smith on First Extra Hole; Hagen in Easy Triumph

BY EDWARD LAWRENCE

Amid a day as tense, sensational, and dramatic as any the national professional championship has ever seen, Horton Smith fell before the brilliant stroking of Craig Wood, 1 up, on the thirty-seventh green, Leo Diegel smashed out a terrific 64 for a new course record, Walter Hagen scored a 66 to stage a spectacular comeback after Monday's qualifying farce, and Fred Morrison of the Midwick Country Club, medalist, eliminated Joe Kirkwood, 5 and 4, all in first-round matches over the Hillcrest Country Club yesterday.

VICTORY OF CRAIG WOOD IS FEATURE

Hagen Says Winner Put in a Tough Day's Work to Get Triumph

BY WALTER HAGEN
British Open Champion
(Copyright, 1929, by North American Newspaper Alliance.)

HILLCREST COUNTRY CLUB, Dec. 3—Horton Smith of Joplin, Mo., went out of the professional golfers' championship in the first round today, but the young man was hard to take and Craig Wood, who did the job, realized when he holed a birdie 3 to win the match at the thirty-seventh green that he had put in a day's work.

Wood comes from New Jersey and is one of the small group of tournament players who can play enough good golf to travel from New Jersey to California for the winter tournament and make it pay, or at least break even. He won the Oklahoma open in October.

At the finish of their morning round, Wood, with a 71, was 1 up, and he increased this lead to 3 at the ninth in the afternoon. Then Wood made three slips and Smith, playing perfect golf, squared the match at the fourteenth. It looked as if Smith would take the

(Continued on Page 15, Column 6)

Call it "hoodoo" or "jinx," the relentless nemesis that has dogged Horton's footsteps through every national championship he has ever played in, cropped up yesterday to once more place him on the sidelines.

The 21-year-old Joplin (Mo.) professional, played thirty-six holes of perfect golf, 72 - 70 — 142, against a an equally sparkling 71-71—142, for Wood, on the thirty-seventh hole was no match for Craig's birdie 3, the result of dro ping a ten-foot putt.

Wood, just a youngster like Horton, and not so long out of university, comes from the Forest Hill Field Club of Soho, N. J. He will be remembered by many local golfers for his splendid golf in the Pasadena open last year, a tournament which he won by shooting a final round of 66.

SMITH'S JINX

Flaxen haired, husky, and a tremendous driver, Wood has been Horton's particular "jinx" for some time. It was just a couple of weeks ago that Smith saw a substantial lead dwindle away before Wood's onslaught in the Hawaiian $6000 open, and the New Jersey golfer finally annexed the tournament with a margin of three strokes over the youngster from Missouri.

Smith had to stymie Wood on the thirty-sixth green to halve the hole and continue to the thirty-seventh. Previously, the "Joplin Terror" had waged a magnificent comeback after being 3 down at the twenty-seventh hole to capture the thirtieth, thirty-first and thirty-sec-

(Continued on Page 14, Column 3)

THREE A'S TO JOIN DUCKS

Lefty Yerkes, Walt French and Jimmy Cronin Sent to Portland for Mahaffey and Snider

PHILADELPHIA, Dec. 3. (AP)—Three of the world's champion Athletics were sent to the Portland club of the Pacific Coast League today in part payment for LeRoy Mahaffey, star right-handed pitcher, and George Snider, a young pitcher, both of the Portland club.

The three Mackmen are Carroll (Lefty) Yerkes, who was with the Athletics several years; Walter French, utility outfielders and former Army star baseball and football player, and Jimmy Cronin, utility infielder, who flashed for a time last summer when he replaced Joe Boley at shortstop.

Mahaffey and Snider were purchased late from Portland last summer for cash and three players who are to report in the spring.

In announcing the release of the three players to Portland, Connie Mack, manager of the A's said that Newhall Morse, infielder, would be returned to the Des Moines club. He had been taken on trial and Mack decided not to exercise his option.

Mahaffey is 24 year old. He first came to notice with the Columbia, (S. C.) club. He was obtained by Pittsburgh, but was sent to Portland for Larry French, a left-hander who was with the Pirates last season.

Tom Turner president of the Port-

(Continued on Page 15, Column 7)

Colorful Garb of Pros Makes an Impression

BY LOIS V. BARRY

Seems to be a bit of dissention this year as to which of the professional pill hitters is the most perfect — sartorially speaking. But if some of the feminine fans have their way, that honor will be bestowed upon the husky lad from Agua Caliente, Leo Diegel, who certainly did look pretty nifty yesterday in green sweater and sox to match.

Greens and browns are predominating in the ensembles of the professional golfers—if you are interested in the personal tastes of professional golfers—and there is no gainsaying the fact that some of the boys do spend a little thought and time on their appearance. "Hagen the Great" was in brown and tan and carried out the motif

(Continued on Page 15, Column 5)

RESULTS OF MATCHES AND TODAY'S PAIRINGS

UPPER HALF

Larry Nabholtz defeated Al Alcroft, 1 up.
Al Watrous defeated Neil McIntyre, 4 and 2.
Al Espinosa defeated Dave Hackney, 5 and 4.
Bill Mehlhorn defeated Guy D. Paulson, 7 and 5.
Neil Christian defeated Frank Walsh, 6 and 5.
Craig Wood defeated Horton Smith, 1 up, 37th hole.
Henry Cinci defeated C. C. Clark, 3 and 2.
Johnny Farrell defeated Johnny Golden, 1 up.

LOWER HALF

Tony Manero defeated Denny Shute, 6 and 5.
Wiffy Cox defeated Eddie Schultz, 5 and 4.
Walter Hagen defeated Bob Shave, 9 and 8.
Charlie Guest defeated Mortie Dutra, 1 up.
Herman Barron defeated Clarence Doser, 5 and 4.
Leo Diegel defeated P. O. Hart, 10 and 9.
Fred Morrison defeated Joe Kirkwood, 5 and 4.
Gene Sarazen defeated Jock Hendry, 3 and 2.

TODAY'S PAIRINGS

9:10 a.m. and 12:10 p.m.—Larry Nabholtz vs. Al Watrous.
9:20-12:20—Al Espinosa vs. Bill Mehlhorn.
9:30-12:30—Neil Christian vs. Craig Wood.
9:40-12:40—Henry Cinci vs. Johnny Farrell.
9:50-12:50—Tony Manero vs. Wiffy Cox.
10:00- 1:00—Walter Hagen vs. Charley Guest.
10:10- 1:10—Herman Barron vs. Leo Diegel.
10:20- 1:20—Fred Morrison vs. Gene Sarazen.

POWERBOATS MAKE WAR ON WORLD MARKS TODAY

NEWPORT BEACH, Dec. 3.—World's records for outboard, hydros and 151-class speed boats are in for a couple of hard jolts here tomorrow and at Lake Elsinore Saturday and Sunday in races scheduled by the Southern California Outboard Association as part of its first midwinter circuit of national regattas. Practicing over the electrically timed straightaway mile course for official record trials to be staged here Wednesday, both Carl Koeffler of Milwaukee, national champion for Class C outboards, and H. G. Ferguson of Lake Elsinore, who holds the same title for Class B, shot their boats over the course at better than fifty miles per hour.

Other nationally known drivers from the east coast and western sections of the country were just a fraction of a second slower. Dick Loynes, national 151-class champion, of Long Beach, and Frank Robertson of Houston, Tex., also exceeded existing records for their class in unofficial runs today.

Plans are being made to accommodate 20,000 racing fans expected to be present at the second annual winter regatta at Lake Elsinore Saturday and Sunday to watch Ferguson and Koeffler fight it out for speed supremacy in the outboard class. Either Ferguson or Koeffler won all of the races in which they were entered in the opening regatta of the series at Long Beach last Sunday, Ferguson emerging with a slight lead in the point score over the Lake Michigan boy.

Eighteen races are on the Elsinore two-day card and sixty pilots are expected to participate. This number includes eight girls.

WHAT! AND NO UMPIRES?

CHICAGO, Dec. 3. (AP)—Charles Arthur (The Great) Shires will encounter no difficulty in obtaining opponents when he makes his debut as a professional boxer.

In fact, Charles Arthur would hardly have time to look after his basketball duties, if he agreed to meet all who have applied to Promoter Jim Mullen for the assignment of fighting him.

Don Murray, captain and tackle of the Chicago Bears pro football team, and Merle Hogue, Chicago Cardinal tackle, have put in earnest bids for bouts with Charles Arthur. In addition, a great number of policemen, firemen and day laborers have placed challenges with Mullen.

FOUR TOUCHDOWNS IN TWELVE MINUTES AGAINST MICHIGAN

That's the record made by "Red" Grange—probably the greatest player who ever performed at Illinois, and one of the greatest in the history of the game—but he breaks that mark and scores a touchdown a minute in his life story, which begins next Sunday in The Times.

Why he entered Illinois instead of Michigan—how Bob Zuppke developed his football ability—how he became the great all-American of all time—how the money came rolling in when he turned professional—how it went rolling out when he joined in some of Charley Pyle's enterprises—why he has never married.

"Red Grange tells it—and Westbrook Pegler writes it for The Times readers—starting next Sunday.

333.1 METERS ◇ KHJ ◇ 900 KILOCYCLES

Indispensable aids to SAFETY

found only in Cadillac and La Salle and protected by basic patents:

SYNCRO-MESH TRANSMISSION
SAFETY MECHANICAL BRAKES
NEW HARMONIZED STEERING-GEAR

Besides, all body glass is shatter proof .....

Take a Ride--- Do it Now

OPEN ... EVENINGS DON LEE SEVENTH AT BIXEL

California Distributor Cadillac & La Salle Motor Cars

499.5 METERS ◇ KFRC ◇ 610 KILOCYCLES

Iowa Prepared to Plead for Rescission of Suspension Order From "Big Ten"

HAWKEYES FILE REPORT FRIDAY

Six of Nine Alleged Abuses Are Now Corrected

Three Other Charges Denied or Being Defended

Fair Statement of School's Position Presented

[Copyright, 1929, Chicago Tribune.]

BLOOMINGTON (Ind.) Dec. 3. (Exclusive)—Six of nine alleged abuses on which the University of Iowa was suspended from the "Big Ten" athletic conference have been corrected. The three others are denied or defended as ethical under the conference code.

The above, it was learned here today, summarizes the formal report Iowa will file at Chicago Friday when its representatives go before the "Big Ten" faculty committee to plead that the suspension order, effective January 1, be rescinded.

At the spring conference meeting the committee propounded the following questions for Iowa to answer:

"Can she guard effectively against the matter of scholastic eligibility?"

"Can she eliminate the subsidizing of athletes by funds of various kinds and by the abuse of student notes?"

"Can she restrain alumni activities and maintain full faculty control?"

"Is the athletic department willing to disqualify all present athletes who have received improper financial aid?"

Iowa's answers are that:

Effective machinery has been set up for the determination of scholastic eligibility.

Iowa has closed out the only fund of whose existence it was aware and would welcome concerted action on the part of all conference schools with regard to funds established by service clubs, lodges, etc.

Student notes have been discounted despite much that could be said in defense of same.

Alumni now are working with the university to put the athletic program on a sound basis.

Athletics are in control of a faculty body.

All athletes now in school have been investigated and found "clean."

Iowa's report will close with what it has been pleased to call a fair statement of her position. Various reasons are set forth for proposing the Big Ten suspension order should be rescinded.

The summary first points out that shortcomings existed and that constructive measures have been carried through. A claim is raised that Iowa had no opportunity of presenting a defense before the Big Ten committee's judgment had been rendered and that prejudiced information magnified the extent of the abuses.

The summary is concluded with a declaration that the action against the university has served its purposes and that the severe punishment has cast a stigma on the whole school. The Hawkeyes also admit the action of the conference committee was made in the interests of athletes in all the schools.

TEAMS TO PLAY DOUBLE-HEADER

With the Mexican Consul throwing the first ball, and Johnny Hines and Charles Stevens, United Artists players, as guests of honor, the El Paso Shoe Store baseball team and the San Bernardino Coca Cola nine will engage in a double-header at Wrigley Field, Sunday, December 8.

The El Paso team has won thirteen straight games this year, while the Coca Cola nine is the champion of San Bernardino. The games are expected to be very fast and provide plenty of excitement for the fans. The first tilt will get under way promptly at 1 o'clock.

WEBFEET WORK OUT EN ROUTE TO FLORIDA

ATLANTA (Ga.) Dec. 3. (AP)—The University of Oregon football team making the trip from Eugene, Or., to Miami, Fla., stopped here and worked out on Grant Field this afternoon.

The Webfest showed plenty of dash as Maj. John McEwan, head coach, sent them through a spirited drill in preparation for the game with University of Florida Saturday. Weather which had the Atlantans shivering suited the westerners, and Maj. McEwan hoped they would encounter the same kind of temperatures in Florida.

BASKETBALL

Presenting a strong passing attack that kept their opponents trying to find the ball, the E. A. Pierce five last night handed the Stock Exchange cage team a 23-11 defeat in the feature encounter of three games played on the John Burroughs Junior High pavilion. The Toole Tietzen quintet defeated the Gorman Kayser basketballers in a last-half rally that netted 12 points. Doc Woods starred for the Tietzen five scoring 10 of his team's 15 digits. The final score showed the Gorman Kayser team trailing the Toole Tietzen five by 1 point. The H. J. Barneson five defeated the Sutro & Co. five, 16-8, in the third encounter of the evening. Carson starred for the losers.

SHEA WHIPS MONTREAL

ST. LOUIS (Mo.) Dec. 3. (AP)—Eddie Shea, Chicago lightweight, outpointed Young Montreal of Providence, R. I., in a ten-round bout, the main event of a card at the new arena here tonight. Shea weighed 125½ pounds and Montreal 125. A crowd of 11,000 persons witnessed the card.

PELKY FINISHES O'GRADY

PORTLAND (Or.) Dec. 3. (AP)—Ray Pelky, veteran Oakland lightheavyweight, knocked out Gene O'Grady, Ashland, Or., in the fourth round of a scheduled ten-round main event bout here tonight.

Dribble Huge Cage Factor

BY SOL METZGER

The dribble in basketball is not what it used to be. Legal restrictions on its use and stronger defensive tactics to break it up have lessened its value. Still it remains an important factor in attack, especially in finishing the drive for a basket on out-in plays. Its purpose here is to advance the free player close enough for a short shot.

Dr. Walter Meanwell's teams at Wisconsin are masters of this play. They execute it at top speed, bouncing the ball ahead of them with one hand as they run, the ball rebounding waist high each time. The hand is spread and the ball bounced directly in front of the dribbler. A player becomes a proficient dribbler only when he can do the stunt while keeping one eye on the movements of other players.

The dribble is generally used, as stated above, for the final advance. In this case, when the player dribbling is blocked, he stops flat-footed and takes a long shot for the basket, a two-hand chest shot.

(Copyright, 1929, Publishers Syndicate.)

Caltech Cage Men at Work

Basketball at Caltech is now going in full force, since the closing of football season. The Engineers have been practicing for the last three weeks, and are now beginning to show signs of real class. Coach Angus has announced that beginning this Friday, until the opening of the conference season, he will schedule several practice games, with all comers.

The coach has selected two temporary teams, namely the first and second squads. However, no man's place is permanent, and changes occur every night. At present, Dickerman and Pratt are at forwards; Labory is playing at center; Horn and Bernhardi are holding down the first string guard berths. On the second squad are Cordes and Tutschulte at forwards; Oaks at center; and Hodder and Lani as guards.

The complete schedule so far this year is:

Friday, December 6—Pasadena High School at Caltech.
Tuesday, December 10—Kay's Bakery team at Caltech.
Friday, December 13—Pasadena Y.M.C.A. at Y. court.
Tuesday, December 17—Open.
Friday, December 20—Open.
Saturday, January 11—Pomona at Caltech.
Saturday, January 18—Occ at Occ.
Saturday, January 25—San Diego at San Diego.
Saturday, February 1—Redlands at Caltech.
Saturday, February 8—La Verne at Caltech.
Saturday, February 15—Open.
Tuesday, February 18—Occ at Caltech.
Saturday, February 22—Redlands at Redlands

Practice games will be scheduled with S. C. and U. C. L. A. sometime before the opening of the conference season.

BRUIN CAGERS LINE UP PRACTICE GAMES

Coach Caddy Words, varsity basketball mentor at the University of California at Los Angeles, will send his own casaba tossers through their first strenuous test Friday night when they will stack up against the Los Angeles Elks' quintet in a practice skirmish on the University High court at Sawtelle. A week later, on Friday, the 13th inst., the Bruin cagers will play the La Verne College Leopards at La Verne.

On Saturday night, the 14th inst., the Bruins will journey to Claremont to meet the Pomona Sagehens. Brigham Young University, the University of Utah, the Hollywood Athletic Club and the Los Angeles Athletic Club are other teams on the Bruin practice schedule. Led by Capt. Larry Wilds, forward, the Westwood five is fast getting into shape for the opening of the conference season.

BRUIN FOOTBALLERS ACT AS GRID COACHES

Junior and senior members of Coach Bill Spaulding's University of California at Los Angeles football team began coaching careers yesterday afternoon as Westwood when they started drilling the junior and senior class football elevens for the annual upper-class grid classic a week from today. Each team has about twenty-five members trying out for positions on the first string eleven, and the Bruin varsity players are endeavoring to teach them something of pigskin fundamentals.

Capt. Carl Brown, varsity tackle, and Marion (Patches) French, center, are the head line coaches of the fourth year men. Hal Bishop, end, Glen Lloyd and Gene Noble, guards, and Harvey (Swede) Nelson, tackle, are the assistant line coaches of the seniors. Cliff Simpson and Jerry Ruzsom are the backfield mentors. Buddy Foster, elusive little halfback, Reuben Thoe, half, and Eddie (King) Solomon, quarterback, are coaching the junior backfield, and Al Gibson and Maurice Goodstein the third year men's forward wall.

SWIM COMBINE FORMED

In the interests of forming a strong swimming organization, the Commercial Club and the Desuville Beach Club announce the formation of the Deauville Commercial Swimming Association yesterday. This organization is made up of the former swimming teams that represented the two clubs, respectively, and is under the management of Howard Ploessel, who is acting as coach, and Tom Pierce, who is acting as business manager.

DIEGEL BREAKS COURSE RECORD

Defending Champion Turns in Brilliant 64

Hagen Scores Easy Win Over Robert Shave

Horton Smith Defeated on First Extra Hole

(Continued from Thirteenth Page)

end holes in a row and square the match.

But his "hoodoo" finally caught up with him on the thirty-seventh hole, and Horton watched a pretty chip shot dribble over the green. He pitched back and canned a fifteen-footer to receive a whole-hearted cheer from the gallery, but Wood's ten-foot putt was in the hole all the way to end the match.

The cards:

(Morning round.)

Par (out)	434	543	444	—36
Smith	443	544	444	—36
Wood	544	533	344	—35
Par (in)	443	434	345	—36—71
Smith	453	464	344	—36—72
Wood	454	453	344	—36—71

(Afternoon round.)

Smith (out)	454	544	434	—37
Wood	454	533	334	—34
Smith (in)	443	444	244	—33—70
Wood	453	564	244	—37—71

"Larrupin'" Leo, the defending P.G.A. champion, simply paralyzed P. O. Hart under an avalanche of pars, birdies and eagles to win the most lopsided match of the day, 10 and 9. Leo had eight threes out of the first eighteen holes. His 64 replaces the 65 established on Monday as a competitive course record by Morrison.

Neil Christian of Portland, Or., and "The Hair" had their dander up, and both smacked out 66 in the morning. Hagen trampled Bob Shave of Ohio, 9 and 8, while Christian downed Frank Walsh in what takes on the proportion of an upset, 6 and 5. Walsh, one of the nation's leading pros, found himself in the unusual position of shooting par golf with a 71, and yet being 5 down at the turn. Christian meets Smith's conqueror, Wood, in the second round today and a merry battle should result.

Here are the outstanding cards:

Hagen (out)	433	443	344—32
Christian	334	543	344—33
Diegel	433	544	343—33
Hagen (in)	444	454	234—34—66
Christian	453	444	234—33—66
Diegel	443	334	334—31—64

It is an interesting point that both Hagen and Christian finished with three consecutive birdies, two, three, four.

If yesterday's play was thrilling in the extreme, today's second-round matches should pass all bounds with some great matches scheduled.

In the features, Morrison faces Gene Sarazen, national open champion in 1922; Hagen meets Charlie Guest, Southern California professional champion; Johnny Farrell, 1928 national open champion, finds himself paired with Henry Cuici, the batiling New England pro, and Al Espinosa, last year's runner-up in the P.G.A., meets Bill Mehlhorn.

MORRISON CONFIDENT

Morrison, confident but not cocky, believes he can defeat Sarazen, and the match should be hotly fought. The big Midwick professional played heady match play yesterday to defeat Kirkwood, the master of trick shots, and one of the finest golfers in the country. Morrison was 2 down at the end of nine holes, but pulled away from Kirkwood on the second nine for a 34, and was 1 up at the turn. Fred medaled with a 69 against a 70 for Kirkwood.

The Midwick ace was 3 up at the end of the twenty-seventh hole, although both had 37's going out. Morrison cinched the match on the thirty-first hole by sinking a fifteen-foot putt for a birdie 3, and endedthe match in the thirty-second hole with a par.

The breaks of the blind draw give Morrison a test that no golfer has ever survived in the P.G.A. championship. If he defeats Sarazen today, Fred must steel himself to meet Diegel in the third round tomorrow, and then to get into the finals will in all probability have to face Hagen. Talk about your heavy schedules, that is just about the limit.

There were so many things happening yesterday that it is difficult to chronicle even a fraction of what really occurred, and the play had to be seen to be appreciated.

GUEST VICTOR

Guest fought with his back to the wall to defeat Mortie Dutra of Tacoma, 1 up on the thirty-sixth green, and Mortie almost holed out from the edge of the green to carry the match onward, but Charlie's birdie was good enough to win when Dutra's ball slid off the edge of the cup.

Here was another coincidence, Guest scored 73-70—143, and Dutra, 70-73—143.

Tony Manero, unattached, scored the only real upset of the day, when he defeated that outstanding midwesterner, Denny Shute, 6 and 5. Shute qualified with 72-70—142 on Monday, but was all washed up yesterday when he registered a 77 for his morning round, and was never able to come back.

Two old friends, both members of the United States Ryder Cup team, Farrell and Johnny Golden, New Jersey open champion, waged a terrific battle with Farrell winning on the thirty-sixth green. They were all even going to the thirty-fifth, where Farrell holed a putt for a birdie 3, which gave him the margin of victory as they halved the last hole in pars.

Scoring was exceptionally low yesterday, Mehlhorn shooting a 68, Espinosa, Farrell and Morrison coming in with 69's, and several shooting 70's.

Following are a few of the most interesting cards:

MORRISON AND KIRKWOOD

(Morning round)

Out:				
Kirkwood	434	443	443	—33
Morrison	434	544	434	—35
In:				
Kirkwood	453	545	344	—37—70
Morrison	442	454	434	—34—68

(Afternoon round)

Out:				
Kirkwood	444	654	444	—39
Morrison	434	544	454	—37
In:				
Kirkwood	543	46x		
Morrison	543	35x		

FARRELL AND GOLDEN

(Morning round)

Out:				
Farrell	333	543	454	—34
Golden	434	444	453	—34
In:				
Farrell	353	454	344	—35—69
Golden	343	445	344	—34—68

(Afternoon round)

Out:				
Farrell	334	544	444	—35
Golden	434	544	454	—37
In:				
Farrell	454	355	435	—38—73
Golden	553	454	245	—38—75

DUTRA AND GUEST

(Morning round)

Out:				
Dutra	335	453	444	—35
Guest	454	443	444	—36
In:				
Dutra	543	454	234	—35—70
Guest	544	454	344	—37—73

(Afternoon round)

Out:				
Dutra	345	633	454	—37
Guest	444	544	444	—37
In:				
Dutra	444	444	345	—36—73
Guest	433	354	344	—33—70

OHIO SCRAPPER DROPS VERDICT

Long Beach Boy Outclasses Rival With Ease

(Continued from Thirteenth Page)

out. His left is worse than useless. He sticks it out and runs into an opponent with it. There is no sting His right he uses as a hand ax most of the time. He might have scared Kennedy a few times with it, but he certainly could not have hurt him.

For the first few rounds of the fight there was about one respectable blow per session. In the fourth Kennedy warmed up and smacked Christner on the beak, bringing the blood. Thereafter he kept slamming away at the nose, and poor old K. O. was spilling red for the remainder of the bout.

In the sixth Kennedy planted a terrific right on Christner's nose and in the seventh he crashed in five more of the same variety.

VERDICT A CINCH

The verdict was easy for Referee Benny Whitman. Christner won the second and third rounds. The others went to Kennedy. The latter weighed 190 and Christner 200.

The best fight of the night was Harry Beum's three-round knockout of Walter Hoffman in the scheduled six-round special event.

Hoffman had the better of the first two rounds, outboxing Beum.

But early in the third round Beum staggered Hoffman with a left hook to the chin. A few seconds later he rocked him with a right to the same spot, and the third wallop—a right-hander square on the lug—flattened Hoffman on his back.

The count had proceeded as far as six when Referee Charley Randolph took a good look at Hoffman and walked over and raised Beum's hand.

Hoffman was dragged to Beum's corner with a silly grin on his face and was out for over a minute.

HECTOR LUCKY

In the semi-wind-up Mike Hector was awarded an undeserved decision over Bob Robinson, a colored middleweight. Robinson won every round.

In the other bouts Jimmy Lyall won a decision over Ted Sluder and Ora Smith dragged down the verdict from Cecil Gordan. Both were four-rounders.

McKECHNIE WOULD REPLACE VETERANS

BOSTON, Dec. 3. (AP)—Before departing today for the minor league baseball meeting at Chattanooga, Tenn., Bill McKechnie, new manager of the Boston Braves, broadcast that he would go to great lengths to obtain promising minor league material to replace the veterans now adorning the club's pay roll.

McKechnie intimated that George Sisler and Joe Dugan, veteran first-sacker and third baseman, respectively, would be the first players placed on the trading block.

MERCURY CAGERS WIN

The Los Angeles Athletic Club basketball team defeated the Y.M.C.A. quintet, 32 to 25, in a practice game played on the club floor last night. Wilcox starred for the Mercury cagers, scoring 20 of the team's points.

ST. PAUL GETS NEKOLA

CHATTANOOGA (Tenn.) Dec. 3. (AP)—The New York Yankees tonight transferred the contract of Frank Nekola, the young Holy Cross left-hander, who finished the season with the major leagues, to St. Paul of the American Association.

Cadet Rooters Denied Jaunt

By a "Times" Staff Correspondent

WASHINGTON, Dec. 3. (Exclusive)—California's hopes of bringing to Stanford all or part of the corps of West Point cadets for the Army-Stanford game appeared doomed today when Representative Barbour of Fresno received a wire from Maj.-Gen. Smith, commandant at the Military Academy, saying that plan was infeasible.

Barbour has great influence with the Army because of his chairmanship of the subcommittee on military appropriations and it was believed that he, if anyone, could induce the academy to send a colorful cadet contingent to the game.

RABBIT PUNCHES

BY PAUL LOWRY

THE MORRISON CASE

MR. FREDERICK MORRISON, who astonished some of the natives and several who aren't by shooting a marvelous 136 for 36 holes in the qualifying round of the current P.G.A. championship, continued his good work at Hillcrest yesterday.

Of course, this is no surprise to the folks who are aware of Mr. Morrison's ability, but here and there one finds an uplifted eyebrow whenever Mr. Morrison's golf is mentioned.

Now, it is perfectly true Mr. Morrison has never won a national open or a British open or a P.G.A. championship, but for that matter neither have a lot of other guys.

This is not due to the fact that Mr. Morrison is not capable of winning such an event, but that to date he has never got the victory out of his system.

Mr. Morrison's golf fundamentally is quite as sound as any of the star golfers you can mention.

The only thing you can pick a flaw with now and then is his putting. And as long as golf is golf there is always a question of being hot and cold when it comes to putting. Mr. Robert Tyre Jones, Jr., can get hot oftener than anybody else on the putting greens, but I see no reason why Mr. Morrison should not continue right along the lines he laid down Monday.

He was hot then, and by all the rules of the links he is due to remain hot a few days longer. He shot nice golf yesterday to beat Joe Kirkwood, the trick shot artist, by a score of 5 and 4, and on the first eighteen holes he bounced home with a neat 70.

Of course, Mr. Morrison has a tough row to hoe with Gene Sarazen to face today, and if victorious Leo Diegel, the defending champion. And should he triumph over both these cracks he will meet Walter Hagen in the semifinals. Now, isn't that a nice line-up for a home-bred and a native son? Isn't it, I ask you?

* * *

THE NEW YEAR'S SITUATION

STILL nothing but a deep and deadly silence from Pasadena over the selection of a western team to play in the New Year's Day game.

Even Mr. C. Hal Reynolds's stirring announcement of last Saturday that "it won't be long now" has been heaved into the wastebasket along with the prevailing rumor that the game is "in the bag" for California.

My operatives report one thing and then another.

One came up for air yesterday and said he had talked to an intimate friend of a man high in the councils of the Tournament of Roses Association.

He revealed news that Southern California because of a greater offensive record than any other team on the Coast will be urged to play in the Rose Bowl.

It was further revealed that some members of the Tournament of Roses Association are strongly in favor of Pittsburgh as the other team.

R.M.A. writes in that there is "something rotten in Denmark if the Trojans are not invited this year."

And he adds, as if by way of retaliation, "I would be very much inclined to stage a game at the Coliseum on January 1, 1931, with some strong eastern team. This wouldn't affect the attendance at the Rose Bowl much—only about 50,000."

H. E. B. suggests that if Pasadena wants the people of the Southland to support its rose tournament that the University of Southern California be given the place it richly deserves.

He continues as follows:

"I would like to ask, who has been a good sport for the sake of Southern California? S.C. could have scheduled a New Year's game at the Coliseum years ago when Pasadena was acting her nastiest, and could have smashed her New Year's gate receipts into a cocked hat.

"It is high time that S.C. be placed where she belongs, and until that time thousands of us expect to stay away from the Pasadena event. Why has the bowl had vacant seats for the last few years? Because Pasadena has been traitor to the interests of Southern California.

"We maintain and any fair-minded man will do the same, that, if Southern California plays all other Coast teams to victory or even to a tie, then she should have first choice.

"If Pasadena wants the people of Southern California to support her Tournament; let her turn around and give our Southern California University the place she has earned and deserves.

"Until then, let the people of Southern California spend their New Year's Day elsewhere. There are hundreds of wonderful places to visit and spend the time."

* * *

PITT IS LIKELIEST CHOICE

FROM the East one of my investigators reports as follows:

"Yes, Purdue is willing to play at Rose Bowl, but it will have to get permission of the conference; that is, the nine other schools will have to sanction the game.

"There is no precedent and for that reason I doubt whether Purdue will be invited.

"All Pitt has to do is to secure the permission of the faculty and as Jock Sutherland has already expressed his willingness to play I would say without knowing western angles that Pitt will probably get the invitation."

HORSFALL OILERS' HOPE AGAINST BEARS TONIGHT

"Buddy" Horsfall, a new addition to the Union Oil sextet is expected to cause quite a bit of commotion tonight at the Winter Garden Ice Palace when he performs for the Pirates against the husky Sunfreze Bears. Horsfall is a small chunky lad, with big legs that move like pistons when skating down the ice. He is a very fast skater and will cause the Bear forwards no end of trouble.

The Pirates will need Horsfall's help if the result of the last game played between the two clubs means anything, for Sunfreze soundly thrashed the Oilers by a score of 5-0. Furthermore, the Bears are making a determined bid for first place. Cliff Coleman, manager of Sunfreze, thinks his squad will take both Union tonight and Gilmore Saturday night, which will give the Bears a total of eight points, just one out of the top spot.

But the Oilers are smarting under that defeat last week and will be out to avenge themselves.

RICHFIELDS AND SHEIKS TANGLE TOMORROW

The Los Angeles Richfields, with orders from Manager Tommy Murray to go out and get plenty of goals early, are all set to tackle the league-leading Oakland Sheiks tomorrow night at the Winter Garden Ice Palace.

The Sheiks, last year's champions, have another formidable sextet this season and can be depended on to get their share of goals, so it's up to the Richfields to pile up a score early if they expect to win.

Griffith After Sharkey Scrap

CHICAGO, Dec. 3. (AP)—Jerry (Tuffy) Griffith, conqueror of Paulino Uscudun, yearns to conquer Jack Sharkey. The Sioux City (Iowa) heavyweight said today he would refuse to box Johnny Risko in Madison Square Garden, New York, the 27th inst., unless assured that the winner would get the assignment to engage Sharkey in the Miami bout in February.

Griffith says he does not fear Risko. He defeated him before on a foul, but was outpointing him up to the time the illegal blow was delivered.

BITNOFF STOPS SCHENA

SANTA ROSA, Dec. 3. (AP)—Fred Bitnoff, 140 pounds, Sacramento, knocked out Jim Schena, 137, Honolulu, in the first round of a six-round bout here tonight. The first punch draped Schena over the ropes and the second put out the light.

SNELL AND EADES CLASH TOMORROW

The boxing show at the Pasadena Arena tomorrow night, when Doc Snell and Dud Eades, lightweights, meet in the ten-round feature, is expected to call Paul Whiteman, king of jazz back to the scenes of his earlier triumphs. Whiteman is reported to have promised to attend the Arena show, principally for the purpose of seeing Society Red Millett fight Jack Clark in a comedy bout that is a preliminary on the program. Millett is working in the picture Whiteman is now making. Time was, about eleven years ago, when Whiteman, then comparatively unknown, used to head the jazz orchestra in the big Pasadena hotels

Doc Snell is known as the Tacoma Tigerman, but in Eades he will face a mighty durable Pasadena product, who is able to give them as well as take them. The rest of the card will be as follows: Six rounds each: Jack Haywood vs. Ted Sluder, 175 pounds; Young Peter Jackson vs. Johnny Martinez, 130 pounds. Four rounds each: Society Red Millett vs. Jack Clark, 150 pounds; Pete Pina vs. Eddie Rubio, 122 pounds.

Stance Varies in Golf Shots

BY SOL METZGER

Watch Jock Hutchison, one of the keenest of iron players, play his various shots. You'll find that the position of the ball in relation to his left shoulder changes as he changes from wood to long iron and again from long iron to pitcher.

For a wood shot Jock plays the ball off his left heel. That means it is directly opposite his left shoulder. For a long iron it's a few inches nearer the right heel. For a pitch it is still nearer the right heel. Why these various changes?

For the drive Jock wants the ball to be struck by the club's face at the lowest point of the arc of his swing through. Thus in moving the ball back a few inches for a long iron it's clear that he wants to have the ball struck just before the clubhead reaches the lowest point of the arc of his through swing. In short, he meets it on the downswing.

And for the pitch he meets it still earlier on the downswing. The reason is that a ball struck on the downswing is pinched a bit between clubface and turf. The result is an underspinning English that makes it bite (stop) when it strikes the green. Most golfers so secure backspin or stop.

Great golfers are great drivers. Improve your drive by sending stamped, addressed envelope to Sol Metzger, care of The Times, and requesting his free leaflet on DRIVING.

(Copyright, 1929, Publishers Syndicate.)

Grid Coaches in "Big Six" to Keep Jobs

KANSAS CITY, Dec. 3. (AP)—Unless more attractive offers or aroused alumni ire cause upheavals this winter, Big Six football teams probably will be tutored next season by the same men who directed them in the 1929 campaign.

Few rumblings have come to the surface this season and in at least one case those who caused the murmurings probably were willing to apologize when the season ended.

Those who criticised Gwinn Henry and his Missouri squad after their defeats by Kansas Aggies and New York saw the Tigers regain their early-season form and trounce Kansas and Oklahoma to win second place in the conference.

Noel Workman, Iowa State mentor, who really offered a target for angry alumni when his team lost seven of eight games, has denied he intends to resign.

Dana X. Bible will remain with Nebraska, a team he coached to a title his first year with the Cornhuskers. H. W. (Bill) Hargiss at Kansas has better prospects next season than this and despite the fact that his team rated no higher in the conference this year than last—fifth—the squad showed a power hitherto absent. A. N. (Bo) McMillin brought the Kansas Aggies from last place in the circuit to third and was on the verge of a title, so only a better-paying job is likely to take him away. Adrian Lindsay, although his Oklahoma Sooners apparently failed to utilize all their potential power and ability, apparently is a Sooner fixture.

Stanford Cage Schedule Out

STANFORD UNIVERSITY, Dec. 3. (AP)—A schedule of nineteen games, opening the 21st inst. against the Young Men's Institute five at San Francisco, is in store for the Stanford University basketball team during the coming cage season, athletic officials announced tonight. The schedule:

December 21—Young Men's Institute at San Francisco.
December 23 and 24—University of Nevada at Reno.
December 26—Oregon State College at San Francisco.
January 3—St. Mary's at Stanford.
January 4—San Jose at Stanford.
January 7—College of the Pacific at Stanford.
January 11—University of California at Los Angeles at Los Angeles.
January 17 and 18—University of Southern California at Los Angeles.
January 25—University of California at Stanford.
January 28—Olympic Club of San Francisco at Stanford.
January 31—University of California at Los Angeles at Stanford.
February 1—University of California at Los Angeles at Stanford.
February 4—St. Ignatius at Stanford.
February 8—University of Southern California at Stanford.
February 11—Santa Clara at Stanford.
February 15—University of California at Berkeley.
February 22—University of California at Stanford.

LAYTON HOLDS LEAD IN COCHRAN MATCH

NEW YORK, Dec. 3. (AP)—Johnny Layton of St. Louis had a lead of nearly 50 points over Welker Cochran, Hollywood Cal., at the end of the first four blocks of their 600-point match at Dwyers Academy tonight. The score then was: Layton, 200; Cochran, 157.

Layton took both of today's blocks, the afternoon score was 50 to 31 in thirty-five innings with Layton compiling one run of ten. Cochran had a high run of six. Tonight the score was 50 to 46, in forty-eight innings. Each had a high run of five.

STENGEL SIGNS AGAIN

TOLEDO, Dec. 3. (AP)—Charles S. (Casey) Stengel, manager of the Toledo Mudhends since 1926, today signed to lead the team in the 1930 pennant chase.

Stecher Would Good

Nebraskan to All-Comers Sonnenberg

Any wrestler in the believes he is at the championship a bout by Joe Nebraskan beat Sonnenberg, world's they clash at the ish title Wednesday night.

Anton Stecher, of Joe, made the day in discussing king's future plans Sonnenberg in the

"Stecher never worthy opponent while he was he done so as er," Anton stated beats Sonnenberg night, some of he will accept on claim they have inated against, not shown any meet him in a present time. nearly all of them he was champion.

"Where Sonnenberg them until they of the proven game, Stecher will lence them in the

"Sonnenberg champion to beat many years that wrestling, but it will happen. Sonnenberg is ing. Reports from days ago show that Sonnenberg more than a fall again. Joe beat the Union three falls in about while the champion Malcewicz have to utes about five

Rockne Divoy

SOUTH BEND (

Knute Rockne, Dame football athletics, today trial to a special New York concerning ed profits to Dame in the benefit the Notre Dame ed Saturday with Army.

The particular Rockne objected received 5 per cent in addition to The story stating Dame got ball games and that cent amounted to

"The amount on the gridiron Rockne said. "And I get any personal I get $10,000 a year coach and that's all."

Veterans De Paul

Coach Bill Fire Department be facing a veterans urday in the Chicago clash with De Paul Chicago. Coach the De Paul team men in his starting seven more veteran bench. Two at left end and guard, are the only the first eleven.

Anderson's first pair posed of O'Connor tackle, ends; Finegan tackles; Upton and guards; Driscoll, ington, quarterback Capt. Flaherty, Johnson, fullback and Byers are the backfield, the first especially on defense, the fastest squad, is the one

The De Paul squad strong from tackle these same positions strongest on Rockne Paul forward wall of pounds less than the chiefly to the first weighs but 163 pounds

OLYMPIC QUINTET TO PLAY

Two basketball played this week by geles Olympic's first contest slated Compton Junior Jaysee gymnasium.

The club's manager (Daddy) Benedict, organizer, will probably following men start: Morgan and Bowe, center; Glas. Ralfson day night the club to Pomona, where strong Stagbite should prove one of season games of the

TIGER FIVE TO ALUMNI TEAM

Occidental's prospects will be of the year Friday o'clock in alumni the Tiger squad alumni five in their annual fray.

Playing for the ex-Capt. Ernie James Baird, center; son and many other present Oxy team Capt. Beebe, Dinsmore, MacAllister and

TUT KAYOES

ST. LOUIS, Dec. 3. (AP)—Minneapolis lightweight out Joey Kaufman in fifty seconds of the a ten-round bout hook finished Kaufman.

...in

...ig Ten" Ran...

...aries ... Shots

...OCK THE ...HUTCH ...ND HIS ...ODRESS ...FOR ...ARIOUS ...LUBS

...MACHINE ...IRON ...WOOD ...TEGER

...on, one of the ...ers, play his ...find that the ...in relation to ...hanges as he ...to long iron ...iron to pitch-...look plays the ... That means ...uite his left ...iron it's a few ...ght heel. For ...erer the right ...rious changes? ...wants the ball ...club's face at ...he arc of his ...e in moving ...t that he wants ...ok just before ...e the lowest ...his through ...meets it on ...

...e meets it still ...ing. The rea-...ntruck on the ...a bit between ...he result is an ...h that makes ...it strikes the ...o see ...back-...

...great drivers. ...by sending ...envelope to Sol ...o, Times, and ...e leaflet on ...

...hers Syndicate.)

...ches ... Six" ...p Jobs

...oc. 3. (AP)—Un... ...ve offers or ...ause upheavals ... football teams ...ed next season ...directed them ...

...ve come to the ...and in at least ...ained the mur... ...were willing to ...season ended. ...ched Gwinn ...Missouri squad ...by Kansas ...York saw the ...arty-season ...Kansas and ...second place ...

...ws State men... ...ed a target for ...his team lost ...has denied he ...

...ll remain with ...e coached to a ...with the Corn... ...Hargiss at ...prospects next ...and despite the ...ased no higher ...this year than ...showed a pow... ...N. (Bo) Mc... ...Kansas Aggies ...the circuit to ...the verge of a ...r-paying job is ...away. Adrian ...his Oklahoma ...failed to utilize ...wer and ability, ...er fixture.

...Cage ...ule Out

...VERSITY, Dec. ... of nineteen ...st inst. against ...stitute five at ... store for the ...basketball team ...e cage season, ...ounced tonight. ...

...ch's Institute at ...University of Ne... ...State College at ...

...at Stanford. ...Stanford. ...the Pacific at ...of California at ...—University of ...Angeles. ...of California at ...Club of San Fran... ...of California at ...of California at ...at Stanford. ...of Southern Cali... ...ram at Stanford. ...of California at ...of California at

...DS LEAD ...AN MATCH

...3. (AP)—Johnny ...had a lead of ...Welker Coch... ...at the end of ...s of their 600-...yers Academy ...then was: Lay... ...157. ...h of today's ...n score was 50 ...innings with ...ne run of ten. ...n run of six. ...was 50 to 46. ...gs. Each had ...

...NS AGAIN

...(AP)—Charles S. ...anager of the ...nce 1926, today ...am in the 1930 ...

...ittsburgh and Yale Place Three Men on Representative All-Eastern Grid Team

...AGLE PLACED AT HALFBACK

...Masters, Uansa ... Complete Backfield

...Given Position in ... Line

... Leading Choice for Berth at End

BY TED YOSBURGH
Associated Press Sports Writer

NEW YORK, Dec. 3. (AP)—Pitts... ...and Yale, with three repre... ...of the honors on the All-... football eleven for 1929 ... by a consensus of sports ... polled by the Associated ...

...is first team line-up is only ...ersion of last year's all-star ... Major Cagle of the Army. ...West Point red-head, who ...ding football all season ...ding team, held his halfback ...to as brilliant a bevy of ...ers ever trod the eastern ...

...Biff Hoffa Beach of Yale, ...the only sophomore selected, is ...end quarterback and Toby ...Uansa, who drew votes than ...other back, becomes Cagle's ...mate. Completing the ... Al Masters, Dart... ...ace, is ...unanimous ...at fullback, a position ...which he is made to ce... ...although his regular post ...is at half.

...The first great open-field run... ...of Ted Beattie, are valuable ...Cagle and Mars... ...gave the two best for... ...in the East and ...Beattie are among the ...

...Because of Pittsburgh is a ...who can use one end po... ...of the other goes to Jim ...of Harvard, despite hot ...from such valuable ...at Hancock of New York ...and Bosma of Dart... ...placed on the second team. ...Hancock, Cornell, leader, ...Jim Yancey, Yale captain-... ...the first-team tackle as... ...Capt. "Pirpe" Greene ...and Ray Montgomery, ...get the call at guard. ...the former, Harvard captain-... ...to win first-team recogni... ...Gilson, guard, and Hart, ...end, were placed on the sec... ...and several other play... ...among the best in the ...receiving honorable men...

...The selections:

	Second Team.	
L.E.	Hancock, N. Y. U.	
L.T.	Deuss, W. and J.	
L.G.	Oliver, Pitts.	
C.	Egan, Fordham	
R.G.	Gilson, Colgate	
R.T.	Bosma, Dartmouth	
R.E.	Yancey, Harvard	
Q.B.	Wells, Harvard	
L.H.	Hoffa, Bucknell	
R.H.	Hart, Colgate	
F.B.	Parkinson, Pitts.	

...HONORABLE MENTION

...Ends, Western Maryland; Grut, ...Penn State; Bonawitz, Car... ...Penn State; Wykoff, ...Montana; Army; Hilkert, ...Carlisle; Army; Miller, ...Quick, Boy York, Huntington ...University; Hardwick, Princeton; ...Bischoff, Princeton; ...Perry, Army; Utz, Pennsylvania; High... ...berger, Carnegie; Tully, Pittsburgh; Bow... ...stron, Navy; Bisecker, Columbia; Newton, ...Syracuse. ...Guards: Magal, Pennsylvania; Utz, ...Pennsylvania; Drechat, Carnegie; Coro... ...vano, Georgetown; Bromberg, Dartmouth; ...Eddy, Navy; Obst, Syracuse; Vanness, ...Syracuse; Barrett, Harvard. ...Centers: Havens, Western Maryland; ...McAndrews, Penn State; Hughes, Navy; ...Bernar, Syracuse; Cox, Colgate. ...Backs: Masters, Pennsylvania; Clifton, ...Navy; Remale, Davis and Elkins; Murrel, ...Army; Dowler, Colgate; Stevens, Syracuse; ...Hewitt, Columbia; Stevens, Cornell; ...French, Penn State.

...Bill Ingram Remains as Navy Coach

ANNAPOLIS (Md.) Dec. 3. (AP)—Retention of William A. (Navy Bill) Ingram to coach the Navy football team next year was announced today by Lieutenant - Commander Frederick G. Reinicke, graduate manager of athletics at the United States Naval Academy. Ingram, youngest of three brothers who starred in athletics at the academy, began his service as head of the Navy coaching staff in 1926.

MERCURIES ENTER TUG-OF-WAR PLAY

The Los Angeles Athletic Club, the stronghold of amateur sports in Southern California, has forsaken simon-pure competition for one event, and will be represented by a team in the professional tug-of-war tournament to be held at the Olympic Auditorium early next month.

The Mercury Club will not sacrifice any of its athletes for the event, but instead will be represented by a team of instructors. These include Al Treloar and Ben Price, from the physical department; Fred Cady, swimming coach; Clayton Frye, boxing instructor; Waino Ketonen, wrestling instructor; Prof. Harry Uyttenhove, fencing master, and others, including Babe Doyle, Clarence Connor, Russel Sill and Earl Spangler.

MERCURY SWIMMERS TO GIVE EXHIBITION

Fred Cady, coach of the Los Angeles Athletic Club swimming team, will take his champion divers and swimmers to Palm Springs Sunday to take part in an exhibition meet at El Mirador Hotel.

Mickey Riley, holder of three national men's diving championships; his brother Johnny, national high-platform champion; Georgia Coleman, holder of three women's national diving titles; Josephine McKim, all-around national women's champion, and Olive Hatch, Dutch Smith and other Mercury stars, will be in the meet.

FOOTBALL STAR MAY ATTEND WEST POINT

ST. LOUIS, Dec. 3. (AP)—The appointment of Harvey Jablonsky, captain and star guard of the 1929 Washington University football team, to West Point, was announced here today.

If Jablonsky passes the examinations to enter West Point, he will be a candidate for the Army football team next fall.

SMITH'S UPHILL FIGHT IN VAIN

Horton Comes from Behind in Match With Wood

(Continued from Thirteenth Page)

ball over Smith's and dropped it directly into the cup without bothering about a preliminary bounce. That brought forth a salvo of cheers and enabled Wood to halve the hole.

Both had twos for birdies on the 34th. They also halved the 35th. Coming into the 36th, Wood outdrove Smith almost 50 yards. Horton used a spoon for his second, the shot going slightly to the right of the green. Wood took a four-iron and his effort put the ball directly on the green, leaving him a putt of approximately 10 feet.

It looked bad for Smith, but Horton was equal to the occasion. His chip shot came up within three feet of the pin and in addition laid Wood a partial stymie. There was nothing left for Craig to do but putt around the ball, which he did, but there was virtually no chance of the ball going into the cup. At that Wood got within three inches of the hole, but Smith sank his three-footer and they stroked off for their extra-hole test.

The first hole is par four, 360 yards with a downhill drive. Smith drove first, his ball narrowly missing the trap at the right. Wood's drive was to the left, 20 feet nearer the green than Smith's.

TOUGH BREAK

Then came a tough break for Horton. His pitch shot struck on the green, but didn't hold, rolled on beyond the pin and down over the far slope, leaving him a tough approach of approximately 25 feet.

Wood's approach was perfect and he had a putt of about eight or ten feet. Smith's chip to the green was only so-so, leaving him a difficult putt of 15 feet, which he promptly sank amid a burst of cheering. That was coming back splendidly.

But Wood was not to be denied and brought his trusty putter into action for a birdie 3, which won him the match.

Wood recently won the Hawaiian open, Smith taking second. Smith turned around and copped the Berkeley tournament last week, Wood finishing well down the list.

One of those most disappointed at the defeat of Smith was our fellow-townsman, Will Rogers, who took time off from his numerous vocations to watch the boys in action.

Popular Fred Morrison, who astounded the critics by winning the medal round with four less strokes than any of the big shots from back east, drew a large gallery yesterday. Fred faces one of the toughest schedules ever drawn. He defeated Joe Kirkwood, 5 and 4, yesterday. Today he plays Gene Sarazen, who will no doubt be favored to "take" Fred. If he should get over Sarazen, the Midwick star then meets the winner of the Diegel-Barron match, and if Morrison goes that far successfully he might bump into Walter Hagen, provided "The Haig" comes through in his matches. Lot of "ifs" there, of course.

Conway Tearle and T. Roy Barnes, stage and motion-picture actors, who are good golfers in their own right, were out watching the pros do their stuff. Ernest Torrence and his brother were on hand. So was Owen Moore, Buddy Rogers, a picture of sartorial elegance, was also among those present.

Howard Jones and Sam Barry, Trojan coaches, took time off from their football and basketball duties to gallery Morrison.

Pierson Hall, good-looking attorney and former Councilman, got quite a kick out of watching the stars, although he doesn't shoot much golf himself.

"Pat" Patterson, the man behind the scenes, manages to keep an even temperament despite all manner of questions, kicks and what not registered by golfers, press representatives and others.

Al Watrous was the first victor of the day, coming in early with a 4-and-3 triumph over Neal McIntyre of Indianapolis.

There was a large gallery following the two Johnnies, Farrell and Golden. When Farrell won, 1 up, on the thirty-sixth, he laughedly chirped: "One Johnny had to win and I am glad it happened to be me."

Morrison played with a cap on Monday, but the weather was warmer and the going hotter yesterday, so Fred bared his head to the elements.

Leo Diegel's putting stance, the most unique in golfdom, has attracted no end of attention. Leo, in shooting a 64 yesterday morning, proved that his method is one of the best for getting the little ball into the cup.

There was so much interest in the Wood-Smith finish that even the pros that had completed their matches, followed the two young men on their extra-hole struggle.

BEAR SWIMMERS TO TACKLE OLYMPIC CLUB

BERKELEY, Dec. 3. (AP)—The University of California water polo and swimming teams will taste their first competition of the season Sunday night under Coach Tom Whitaker when they compete with the San Francisco Olympic Club juniors in the latter's own tank. Whitaker also announces today that plans are progressing satisfactorily toward the organization of a water polo league composed of California and Stanford freshmen and San Francisco Bay region prep schools.

LEFTY LEIFIELD TO BE ST. PAUL MANAGER

CHATTANOOGA (Tenn.) Dec. 3. (AP)—The first of several prospective managerial appointments was announced today at the minor league baseball convention when R. J. Connery, president of the St. Paul club, announced that his American Association Club would be managed next year by Albert (Lefty) Leifield, former major league scout and last year manager of the Oklahoma City Club of the Western League.

KNOCKOUT PREDICTED IN HOLLYWOOD MAIN EVENT

Fight fans are freely predicting a knockout in the main event at the Hollywood American Legion Friday night. Both Frankie Campbell, the favorite, and Tony Stabeneau, his opponent, have kayoe wallops and a wild battle is expected.

Hollywood fight fans are eager to see Campbell fight an opponent who can hit and they will when Stabeneau faces the San Franciscan. Tony stopped Chet Shandel and had Doman on the floor twice. Campbell was hit on the chin by Harry Dillon and his knees buckled, showing he can be floored if hit. Campbell has been down in some of his fights.

Fighters like Frankie Campbell don't turn up every day and when Hollywood fans have a chance to see a man of his type in action they make the best of it. A good preliminary card has been arranged by Tom Gallery, movie city matchmaker.

PROS DAZZLE FAIR CRITIC

(Continued from Thirteenth Page)

even to his cuff-links, which were of brown crystal.

Our selection for the B. D. F. G. (figure it out for yourself) is Henry Ciuci (pronounced like Sousi.) He appeared in hunter's green knickers with lighter green sweater and sox and was worth at least a second look.

In discussing that garment worn between the sweater and sox, we are thrown into a state of embarrassment. Time was when they were knickers. Then they became plus fours. Now we don't know what they are except that they look to be minus about two of whatever they were once plus four of, if you get what we mean. In other words, yards and yards have been snipped off until the boys look like a lot of six-day bicycle riders.

Wiffey Cox from Brooklyn sounds like he might be a baseball player, but when it comes to golf he can call his own shots. At the turn yesterday he was down in 41 from the 9, two up. He speeded the putt for a seventy-one. Didn't get it, but then that's still pretty fair shootin' for a man with a baseball team.

Honors for tricky shots undecided as yet, but Ted Padon, on the 33rd and fourth holes in yesterday's two rounds, he was called upon to make left-handed shots, as the ball lay, and then a fence got too close to his ball. An' he made 'em.

Today's best laugh: Golf with sound effects. Honest! An' troly. News-reel cameras, men with recording apparatus. Must be they were going to record the stilly hush of the gallery.

And speaking of galleries, there is perhaps no group of people in the world as considerate as a golf gallery. If theater audiences would emulate them even in a slight degree we might enjoy going to shows. Oh, be sure, when the players are in sight there is a degree of refined chit-chat. But once the players' balls are on the green a hush falls. It becomes so quiet you can shut your eyes, hear birds singing and imagine you are quite alone. No rustling of programs, no coughing, no wise cracking asides, no one behind you telling Mrs. So-and-So all about the perfectly stunning dress she saw somewhere. Then as the players hole out there is the applause—polite or enthusiastic as the case may be.

It is gratifying to see these so accustomed to applause themselves paying the tribute of silence and attention to others. Among the interested gallery were Harold Lloyd, Ernest Torrence, Alan Hale, Norma Shearer, Catherine Barry, who is Mrs. Conway Tearle in private life, and herself a golfer of ability, and Mr. and Mrs. Conway Tearle. Owen Moore, Leo, we suppose, but we missed 'em.

While we think of it, Conway Tearle is the one man we have ever seen who can wear a cap with a degree of insouciance and dash that looked like the blood brother of a first-class thug. But then of course, we haven't seen everyone.

Such is fame. When Henry Ciuci finished the first stickless session of the C. L. Clark, interested spectators inquired as to how they stood. It seems that Mr. Clark was two up on his opponent, but the scorer reversed the order of announcement slightly. "Ciuci," he said solemnly, and then after a moment—"two down."

A few long skirts in the feminine part of the gallery elicited a few remarks, the gist of which was that for golf as well as other sports the women are going to dress for comfort and ease, and that long skirts do not help them achieve those feelings. Mrs. Orwen Lifer and Mrs. Owen Moore were emphatic in their statements that they might possibly yield an inch in the interest of fashion but that an inch was their limit. They will board their long-skirted frocks against a night out.

VICTORY OF CRAIG WOOD IS FEATURE

Hagen Says Winner Put in a Tough Day's Work to Get Triumph

(Continued from Thirteenth Page)

lead at the fifteenth, where he laid Wood a full stymie. Wood used his niblick, jumped Smith's ball and holed out for a half. Loud cheers and well deserved.

AUDIENCE THRILLED

At the short sixteenth Smith was twelve feet from the pin and Wood four. Smith knocked his in and Wood did the same. A pair of deuces at such a moment gave the audience a thrill. They halved the seventeenth and at the eighteenth Wood had by far the better of the second shots.

Smith was off the green at the right and Wood was on the green and fifteen feet short of the hole. Smith chipped up and his ball laid Wood a partial stymie. They halved in fours.

At the first extra hole Wood hit a tremendous drive, just short of the green. Smith was thirty yards back and at the right and had to do some figuring. It was evident that Wood was close enough to the green to get his pitch somewhere around the hole where he would have a good stab for a 3 and Horton had to figure on this.

I heard a good many people criticise Smith's pitch which ran very close to the hole but ran over and off the green into a very bad situation as he had the most difficult sort of short to come back and get within a reasonable putt of the hole. The spectators seemed to think he should have played safe but they were wrong and Horton played a fine shot. The ball just didn't hold for him. He was right in going for the flag.

Wood's second, as Horton anticipated, was not more than ten feet beyond the cup. Horton was then left with a very tough shot, up an undulation with heavy grass to the top of the green and then a decline over a fast green to the hole. He couldn't have gotten close to the hole. As it was he just made the green but he holed a long curling down-hill putt for a four.

Wood then dropped his birdie 3 and won the match, proving at least that Horton played the right shot when he went for the flag.

ONLY ONE OUTSIDER

Looking over the list of today's winners, which has reduced an original field of more than 1000 professionals who played in sectional qualifying rounds to sixteen tonight, I find but one player remaining who has not yet obtained a national reputation.

Three other games went to the last green, Johnny Farrell beating his fellow Ryder Cup member one up, Charley Guest beating Morte Dutra one up and Larry Nabholtz winning by this margin from Al Alcroft.

Leo Diegel, defending champion, won by the largest margin from P. O. Hart. It was 10 and 9. I beat Bob Shave, 9 and 8. Diegel was around in 64 this morning. Neal Christian and I had 66's. Farrell and Golden both broke 70. The golf was very good.

Fred Morrison and Charley Guest, Southern California's representatives, both came through and tomorrow Morrison meets Gene Sarazen and Charley takes this writer on. Morrison defeated Joe Kirkwood 5 and 4 today and Guest won from Morte Dutra of Tacoma on the home green, where Charley got a well-played 4 and Dutra missed the green with his second.

By the golf the boys are playing Diegel seems to have a little edge but not enough to make him a sure thing to repeat. His scores have been truly remarkable here, not only in practice but through the two days of the championship. He is a five-to-one bet to break 70 every time he starts. But the rest of the field is doing well and it will be a great scramble from now on, with close matches and low scores. As many birdies are being scored as I get on a good day's duck hunt, when a good flight is on.

Diegel is still the favorite but the rest of us have some hope.

TRIO OF MACKS TO JOIN DUCKS

(Continued from Thirteenth Page)

land club, rated Mahaffey as one of the best pitchers in the Coast League.

Mack's move in obtaining Mahaffey is to get more good right-handed pitchers to go along with Grove, Walberg and Earnshaw, the latter being a right-hander. Mack believes that if Mahaffey maintains his Pacific Coast record, his pitching staff in 1930 will give him no worries.

MAX PELZ TO TACKLE GARRISON IN BOUT

Max Pelz, the hard-punching German middleweight who has floored nearly every opponent he has faced, including Joe Peregrina and Jack Charvez, will tackle Sandy Garrison Casanova, Scotch-Mexican scrapper, in one-half of next Saturday night's double main event at the Main-street Athletic Club. Casanova has scored two knockouts in three weeks at "the house of action."

In the other half of the double wind-up Leo Hernandes will battle Phil Blood. They are welterweights.

SMOOTHING OUT CURVES FOR SUNDAY'S CUP RACE

"Pop" Evans, veteran auto race track character and caretaker of the American Legion Speedway, is busy this week at the local oval with a staff of workmen who are utilizing several loads of oil in preparing the plant for Sunday afternoon's 100-lap Padres Cup race.

Evans announces that he is trying to iron out the slopes in the dangerous north curve which caused two smash-ups two weeks ago, from which Bill Heisler and E. C. Woodford miraculously escaped without serious injury. Woodford hit the upper fence with his No. 43 when the mount contracted a broken axle. The car and fence were demolished, but the driver sustained only slight cuts and bruises.

Heisler's No. 9 stalled on the north curve with a broken wheel, but the red-headed Hawthorne daredevil leaped from the machine and scampered down the bank to safety.

"I believe there's something about the layout of that north bend that causes the wrecks," declared Evans. "The surface is smooth and fast, but somehow the machines seem to crack up there so often it's nothing to laugh about."

Evans stated that the track will not only be oiled this week in preparation for Sunday's events, but the public parking grounds behind the grand stand will be enlarged so that no dust will be encountered on the premises.

BEARS OUT OF RACE FOR TILT

(Continued from Thirteenth Page)

Bear definitely is out of the running.

And, as if to remove any possible doubt in the matter, the athletic board of control at St. Mary's said no consideration, either direct or indirect, had been given the proposition prior to today and no action would have been taken then if California was willing to play.

REYNOLDS STILL HAS "NOTHING TO SAY"

Apparently not greatly disturbed by the announcement from St. Mary's, C. Hal Reynolds, chairman of the Tournament of Roses football committee, maintained a discreet silence last night regarding the New Year's classic.

"I can only repeat what I have said all along. At a secret time the committee presents its invitation to the far western team. Any acceptance must be made public by the university. The committee does nothing more about it. The western representative selects its own opponent. I will not say whether the invitation has been sent yet, and I can say nothing until the western team accepts."

At a late hour last night, University of Southern California officials reiterated that they had not received an invitation to play.

YOUNG JACK THOMPSON TO FACE BILLY WELLS

CHICAGO, Dec. 3. (AP)—Young Jack Thompson of San Francisco, negro challenger for the world's welterweight championship, was matched today for a ten-round engagement with Billy Wells, elusive English 147-pounder, in Minneapolis December 10.

HOLLYWOOD AM. LEGION STADIUM
BOXING
EVERY FRIDAY NITE
8:30

WESTMORE ST. Olympic BOXING TUESDAY NITE
MAIN POINT CORNER

BRIDGE
MASTER BY MAIL
Write Hollywood Bridge School
Hollywood, Cal. Phone HO. 2881

...in a gown it's STYLE!

... in a cigarette it's TASTE!

STYLES vanish with the seasons—but good taste in cigarettes, once achieved, never changes. The wholesome goodness of fine tobaccos is not to be improved on.

True today, true a hundred years from now—*taste* is what smokers want; *taste* is what they judge by.

And *taste* is what Chesterfield offers—the superlatively good taste of tobaccos chosen for their mild richness, fragrance, and satisfying character—

"TASTE *above everything*"

Chesterfield

MILD, yes ... and yet THEY SATISFY

SUCH POPULARITY MUST BE DESERVED

HENRY DUFFY THEATRES

HOLLYWOOD BLVD and HIGHLAND — EL CAPITAN — GRANITE 1147

LAST 3 NIGHTS — FINAL PERFORMANCE FRIDAY NIGHT — MAT. TODAY. 25c, 50c, 75c.
FRANCES STARR in "THE SHELF"
Starting Saturday Matinee, Dec. 7
HENRY DUFFY PLAYERS present
FRANK McGLYNN in "ABRAHAM LINCOLN"
with JAMES DURKIN and ALBERT PHILLIPS (AS ROBERT E. LEE) (AS U. S. GRANT)
AND A CAST OF SIXTY

BROADWAY near 6TH — PRESIDENT — TRINITY 0470

LAST 4 NIGHTS — MAT. THUR
THE AMAZING RADIO COMEDY "REMOTE CONTROL"
Starting Sunday Matinee, Dec. 8
HENRY DUFFY PLAYERS present
THE SMASHING COMEDY SUCCESS "That Ferguson Family"
HELEN FERGUSON-ROBERT KEITH-LILLIAN DEAN-LLOYD NEAL

VINE ST. near HOLLYWOOD BLVD. — PLAYHOUSE — GRANITE 1151
HENRY DUFFY PLAYERS present
THE EMINENT ACTOR
GUY BATES POST
in EDWARD LOCKE'S FAMOUS COMEDY-DRAMA "THE CLIMAX"
MAT THUR

NIGHTS 50c to $2.50 — MATS 25c-50c-75c — SEATS ON SALE AT BOX OFFICE & DOWNTOWN STORE—MAY CO.

SUBURBAN and NEIGHBORHOOD THEATERS

FOX-WEST COAST THEATERS

LOS ANGELES

CRYSTAL — 2986 Whittier Boulevard
Wed.—Gaynor and Farrell in "Lucky Star." Part Talkie
Thurs., Fri.—Colleen Moore in "Smiling Irish Eyes." Talkie
Sat.—"College Coquette." Talkie

GOLDEN GATE — Whittier Blvd. at Atlantic Ave.
Wed., Thurs.—Kay Johnson in "Dynamite." Talkie
Fri., Sat.—Sally O'Neil in "The Bachelors." Talkie

RED MILL — 4340 Whittier Boulevard
Wed.—Wm. Powell in "The Greene Murder Case." Talkie
Thurs., Fri.—George and Farrell in "Lucky Star." Part Talkie
Sat.—Evelyn Brent in "Fast Company." Talkie

RITZ — Whittier at La Brea
Wed.—Lenore Ulric in "Frozen Justice." Talkie
Thurs., Fri., Sat.—Eric Von Stroheim in "The Great Gabbo." Talkie

SAN CARLOS — At Griffin and No. Main
Wed., Thurs.—Ann Harding in "Paris Bound." Talkie
Fri., Sat.—Ina Claire in "The Awful Truth." Talkie

SUNBEAM — 5333 Compton Avenue
Wed., Thurs.—Marion Davies in "Marianne." Talkie
Fri., Sat.—Josh Hadlall in "Dark Streets." Talkie

WESTLAKE — 520 South Alvarado Street
Wed.—Jake Gilbert in "His Glorious Night." Talkie
Thurs., Fri., Sat.—Clive Brook in "The Return of Sherlock Holmes." Talkie

BEVERLY HILLS

BEVERLY — 224½ Beverly Drive
Wed., Thurs.—"Married in Hollywood." Talkie
Fri., Sat.—Marion Davies in "Marianne." Talkie

HOLLYWOOD

APOLLO — 5546 Hollywood Blvd.
Wed.—Charles King in "Broadway Melody." Talkie
Thurs., Fri.—Neil Hamilton in "The Studio Murder Mystery." Talkie
Sat.—Douglas MacLean in "Carnation Kid." Talkie

CARMEL — Crescent Junction, Hollywood
Wed., Thurs.—Richard Barthelmess in "Young Nowhere." Talkie
Fri., Sat.—Conrad Nagel in "The Thirteenth Chair." Talkie

HOLLYWOOD — 5457 Hollywood Blvd.
Wed., Thurs.—Janet Gaynor in "Four Devils." Part Talkie
Fri., Sat.—Eric Von Stroheim in "The Great Gabbo." Talkie

IRIS — 5508 Hollywood Blvd.
Wed., Thurs., Fri., Sat.—Nancy Carroll in "The Dance of Life." Talkie

PARAMOUNT — 5451 Santa Monica Blvd.
Wed.—"Acquitted." Talkie
Thurs., Fri., Sat.—Buddy Rogers in "Illusion." Talkie

VISTA — (Formerly Bard's)
Wed., Thurs.—Colleen Moore in "Smiling Irish Eyes." Talkie
Fri., Sat.—Jeanne Eagels in "Jealousy." Talkie

HUNTINGTON PARK

LYRIC
Wed., Thurs., Fri., Sat.—Ray Johnson in "Dynamite." Talkie. Sat. Mat.—"Hidden Law."

NORTH HOLLYWOOD

EL PORTAL
Wed., Thurs.—Lenore Ulric in "Frozen Justice." Talkie
Fri., Sat.—Gary Cooper in "The Virginian." Talkie

OCEAN PARK

DOME
Wed., Thurs.—Paul Muni in "Seven Faces." Talkie
Fri., Sat.—Johnny Mack Brown in "Jazz Heaven." Talkie

PASADENA

FLORENCE
Wed., Thurs., Fri.—Dorothy Sebastian in "Nobody Night." Talkie
Sat.—Ann Pennington in "Night Parade." Talkie

REDONDO

FOX
Wed.—Conrad Nagel in "Dynamite." Talkie
Thurs.—Lois Moran in "Song of Kentucky." Talkie
Fri., Sat.—Sally Starr in "Be This Is College." Talkie

SAN PEDRO

CABRILLO
Wed.—Gary Cooper in "The Virginian." Talkie
Thurs., Fri.—"Married in Hollywood." Talkie. "College Love." Talkie
Sat.—Forest Stanley in "The Drake Case." Talkie

SANTA ANA

FOX WEST COAST
Wed., Thurs., Fri.—Edmund Lowe in "The Cockeyed World." Talkie
Sat.—George Jessel in "Love, Live and Laugh." Talkie

BROADWAY
Wed., Thurs.—"Hollywood Revue." Talkie
Fri., Sat.—Greta Garbo in "The Kiss." Syn.

SANTA MONICA

CRITERION
Wed.—"Married in Hollywood." Talkie
Thurs., Fri.—Charles Farrell in "The River." Part Talkie
Sat.—Richard Barthelmess in "Young Nowhere." Talkie

WILMINGTON

GRANADA
Wed., Thurs.—Janet Gaynor in "Four Devils." Part Talkie
Fri., Sat.—Clara Bow in "Saturday Night Kid." Talkie

COMMUNITY THEATERS

LOS ANGELES

AMBASSADOR — Free Parking 1200 and 1245
Today—Wm. Haines in "The Duke Steps Out"
Thurs.—Lina Basquette in "Come Across"
Fri.—Noel Gibson in "Pointe West"

ARROYO — Dayton Ave. at Cypress
Today and Thurs.—Jack Oakie in "Hard to Get."
Fri., Sat.—Olive Borden in "Half Marriage"

ART — 331 South Main Street
Today, Thurs., Fri., Sat.—"Hollywood After Dark."

KNOLL — Western at 60th Street
Today and Thurs.—Janet Gaynor in "Lucky Star."
Fri., Sat.—Douglas MacLean in "Divorce Made Easy."

McKINNEY'S PLAYHOUSE — 1234½ West 7th Street
Today and Thurs.—Colleen Moore in "Smiling Irish Eyes."
Fri., Sat.—"College Coquette."

McKINNEY'S REGENT — 4512 South Vermont Ave.
Today—Patsy Ruth Miller in "Whispering Wires."
Next Week—Al Jolson in "Say It With Songs."

MOON — 323 South Main Street
Today—"East is East."
Thurs., Fri., Sat.—"The Million Dollar Collar."

OPTIC — 530 South Main Street
Today, Thurs., Fri., Sat.—"The Eternal Woman?" "The Overland Telegram."

REGENT — 540 South Main Street
Today and Thurs.—"Laughing at Death." "Sally Shoulders."
Fri., Sat., Sun.—"High Voltage." "The Freckled Fan Name."

TIVOLI
Today, Thurs., Fri.—"Madame X"
Sat.—"Come Across." "Driftwood"

RIVIERA — 5902 West Adams
Today—George Bancroft in "Thunderbolt"
Thurs., Fri.—"The Power of the Press" and "The Woman From Hell"

WESTERN — Western Ave. at 79th St.
Today and Thurs.—"Imagine My Embarrassment"
Fri., Sat.—"Skin Deep"

ANAHEIM

FAIRYLAND
Today and Thurs.—"The Wind Flower" and "Prisoners"
Fri., Sat.—Roland West's "Alibi"

HAWTHORNE

PLAZA

BREA

RED LANTERN

HOLLYWOOD

HUNLEY'S — 5113 Hollywood Boulevard
Today and Thurs.—"Alibi" and "Campus Knights."
Fri., Sat.—Jane Crawford in "Our Modern Maidens"

LARCHMONT — Larchmont Blvd. at Beverly
Today—"Half Marriage"
Thurs., Fri.—"Fast Life"

MAR-CAL — Santa Monica Blvd and Dohney Drive
Today and Thurs.—Robt. Armstrong in "Big News"
Fri.—"Hard Boiled Rose"

MARQUIS — 5825 Hollywood Boulevard
Today, Thurs., Fri.—May McAvoy in "Stolen Kisses"

DANCE-LICENSE CASE DROPPED

Spring-street Operator Retains Permit

Activities of Supervisor Investigated

Quoted as Boasting of Pull With Police

After being questioned by the Police Commission concerning the activities of John Schliepietz, who is said to have obtained a job from dance operators as taxi dance hall supervisor through assertion that he had a pull with the commissioners, John Veedos, operator of the Lyceum dance hall at 231 South Spring street, yesterday was allowed by the commision to retain his license.

Further investigation by the board of the activities of Schliepietz was deferred indefinitely with the statement that more evidence is being sought. Schliepietz was present at the meeting in response to a request that he should appear for further questioning, but was not called.

The request for his appearance followed testimony last week by other dance-hall operators that Schliepietz, in the company of Mearle Allen, had appeared and stated he was to be appointed dance hall supervisor by the commission and that Allen was to be the Mayor's secretary. Allen until recently was investigator for the Mayor.

Veedos denied that Schliepietz had represented himself to him as having been selected by the commission, but that he stated he had arranged with other dance hall men to register and supervise girls for the dance halls. According to Veedos, he was told by Schliepietz that if he came into conflict with police regulations he should take the matter up with the organization Schliepietz was creating.

The charges against Veedos, dismissed yesterday, were brought by two patrons who asserted that they were set upon and beaten up by Filipinos in the Lyceum. Veedos testified that he sought to protect the two from the Filipinos and the commission dropped the charges on that ground.

PRESIDENT PLAY CAST SELECTED

Helen Fergusno to Essay Fine Role in "Ferguson Family"

Helen Ferguson has been chosen to play Tavie, the unmarried daughter, in "That Ferguson Family," Howard Chenery's comedy which the Henry Duffy Players will present at the President starting Sunday.

HELEN FERGUSON

Miss Ferguson, a favorite leading woman and featured player of motion pictures, has been seen here with the Duffy company in "New Brooms" and in "Lombardi, Ltd." Her last stage appearance was in "The Jade God." She will have the role of the daughter who refuses to be ruled by her mother and who encourages the attentions of the self-confident and boastful Ruper Striker, despite her parents' protests.

Ruper will be enacted by Robert Keith, and others in the cast will be Lillian Dean as the dominating mother, Lloyd Neal as the philosophic father and Kenneth Gamet, James Burtis, Frederick Wallace, Clarnita Burt, Jessie Pringle and Charlotte Stevens.

'TIGER ROSE' TO PLAY AT DOWNTOWN

Lupe Velez Has Leading Role in Outdoor Drama; Monte Blue in Cast

Lupe Velez comes to Warner Brothers Downtown Theater Monday in "Tiger Rose," the screen version of Willard Mack's play of the Canadian frontier. Miss Velez plays the fiery Rose, belle of the Loon River post, in "Tiger Rose," a role said to be admirably suited to her temperament.

Monte Blue is cast as Devlin, the sergeant of the Northwest Mounted Police, and the cast contains a long list of well-known players. Grant Withers, Bull Montana, H. B. Warner, Gaston Glass, Tully Marshall, Emil Chautard and Slim Summerville are a few of the more important players. "Tiger Rose" was directed by George Fitzmaurice, and was adapted for the screen by Harvey Thew and Gordon Rigby.

"Evidence" is pleasing patrons this week, and it boasts a strong cast, starring Pauline Frederick, and with Conway Tearle, Myrna Loy, Lowell Sherman, William Courtenay and Alec. B. Francis in support. John G. Adolfi directed.

Music Academy Awards Palm to Radio Picture

New honors for "Rio Rita!" London cables to the New York offices of Radio Pictures say that the London Academy of Music has decided to inscribe "Rio Rita" on its stone tablets as one of the outstanding musical successes of all time.

The London Academy, composed of writers of music and lyrics, has a reputation of being somewhat "choosy," it is said. So far only ten musical comedies have been inscribed on the academy's tablets in the past forty years.

The inscriptions now stand as follows: "Pinafore," "Bohemian Girl," "Mikado," "Robin Hood," "Fioradora," "Belle of New York," "Merry Widow," "Chocolate Soldier," "Chu Chin Chow," "Rio Rita." At the Carthay Circle Theater "Rio Rita" is now on the verge of its second week.

Difficult Goal Sought in Play

The goal of the world's most brilliant comedy dramatists from Moliere to Shaw—a comedy of lilting lightness which, underneath its surface hilarity, contains a dynamic energy that challenges the audience into thinking about its theme—is believed to have been achieved in "Among The Married," the new Vincent Lawrence comedy of modern modes and manners now showing at the Majestic Theater.

The plot of "Among the Married" centers about the reactions of a husband and wife—who are deeply in love with each other, when they successively discover each other's infidelity.

The Majestic production of the comedy is elaborate. The play is being presented by a cast that includes Edward Everett Horton, Florence Eldridge, Mary Astor, Gavin Gordon, Phil Tead and Fred Cummings.

BURLESQUE WELL PLANNED

"Sweet Babies," now playing at the Burbank Theater, is a pleasing burlesque show with comedy presented in a fast and humorous style by Charlie Fritcher and Billy Mossey. Novelty dance routines are well executed by the chorus. Specialty numbers are in the hands of Virginia Jones, Grace Carlos, Betsy Ross and Jane Hazleton.

LEROY SCORES

Mervyn LeRoy apparently has another box-office winner, it is said, in his latest directorial effort for First National, "Show Girl in Hollywood." This is the J. P. McEvoy story in which Alice White plays the starring part.

Theaters—Amusements—Entertainments

R-K-O THEATRES THANKSGIVING MONTH

TWICE DAILY — Orpheum — B'WAY AT 9TH — ALL SEATS RESERVED
THE ALLURING VIVACIOUS SCREEN STAR CARMEL MYERS IN A CYCLE OF SONGS
GOSS & BARROWS • THE MAXELLOS • SCHEPP'S COMEDY CIRCUS
MORRIS & CAMPBELL | LARRY RICH AND FRIENDS | RICH AND CHERIE
2ND TRIUMPHANT WEEK — VAN & SCHENCK — IN ALL-NEW PROGRAM
POPULAR PRICES

R-K-O
THEATRE • 8TH & HILL
TOMORROW
Young, blonde, beautiful . . . superb as the woman, who tries to bury her past.
ANN HARDING in "HER PRIVATE AFFAIR"
Stellar Cast
HARRY BANNISTER
KAY HAMMOND
JOHN LODER
FRANK REICHER
LAST TIMES TODAY
Soaring, All Talking . . . Joy-Melody Drama
"JAZZ HEAVEN"
SALLY O'NEIL
JOHN MACK BROWN
JOSEPH CAWTHORN
RKO Vaudeville Revue
WILL AHERN
Master of Ceremonies
Other Stage Features
Tomorrow
New RKO Vaudeville Show
30¢ 11 TO 1 P.M.
4 DE LUXE SHOWS - 1:30-4-7-9:15

HUGH TREVOR GETS R.-K.-O. LEAD

Francis X. Bushman, Jr., Cast in New College Film; Lasky Selects Lillian Roth for Fine Role; El Brendel Given Comedy Lead

BY GRACE KINGSLEY

Of course, no musical, romantic or comic, would be complete without a handsome juvenile lead, and so, though Bert Wheeler and Robert Woolsey are admittedly as funny as they can be, R.-K.-O. has decided not to overlook any bets in staging "Radio Revels," and so has selected a youthful leading man to sing love ditties to June Clyde.

HUGH TREVOR

Hugh Trevor is the player signed for the part. He has a number of songs to sing, for which he is duly prepared, having a pleasant voice and having been studying during the past year or so. He has lately distinguished himself by his excellent work in R.-K.-O.'s "The Very Idea" and "The Night Parade."

The young actor will have the role of an aviator, and besides the novelty of singing will also have that of piloting an airplane or at least of flying in one.

Paul Sloane is directing the picture, which is adapted from Clark and McCullough's stage musical, "The Ramblers," written as to book by Guy Bolton and as to music by Harry Ruby and Bert Kalmar.

Jobyna Howland, noted international star, will have the leading feminine role, as heretofore announced.

BUSHMAN, JR., GIVEN OLD COLLEGE ROLE

Francis X. Bushman, Jr., who played McAndrews, William Haines's nemesis in "Brown of Harvard," was yesterday cast to play the same role in "Fresh From College," Metro-Goldwyn-Mayer's all-talking sequel to the college hit.

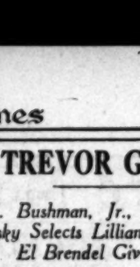
FRANCIS X. BUSHMAN JR.

Ever since his entry into pictures at the age of 16, young Bushman has been revealing the fact that he has inherited his father's acting talents.

Sam Wood is directing the new picture, in which Leila Hyams will be the heroine, and in which Phyllis Crane, Polly Moran, William V. Mong, Carleton Macy, Clara Blandick, William Janney, Junior Coghlan and others of note appear.

Lasky Casts Lillian Roth

That delightful crooner of blue songs, Lillian Roth, has been assigned a feature role in Nancy Carroll's second Paramount starring vehicle, "Come Out of the Kitchen," we learned yesterday. Miss Roth is the fourth screen player with musical comedy experience to be cast in the production.

LILLIAN ROTH

The actress has been in Hollywood only four months, but in that time has established herself as one of the most promising young players in talking pictures. She appeared first, you remember, in "Illusion," followed by Chevalier's "Love Parade."

Speaking of Lillian

And speaking of Lillian Roth, that young actress is going to make a personal appearance at the Montmartre tonight, when Paul Howard's Blackbirds will celebrate their Hollywood debut.

If Paramount will permit, Miss Roth will sing. But in any case she will judge the fashion show.

Two for "Golden Calf"

Two important players have been assigned by Fox to the cast of "The Golden Calf," which Millard Webb will direct.

EL BRENDEL

El Brendel has been given the comedy lead, while Frank Albertson has a juvenile role of importance. El Brendel, you remember, fairly steals the picture in "Sunny Side Up."

"The Golden Calf" is a magazine story, and is to be put on the screen, we hear, practically intact, so far as plot is concerned.

So far no leading lady is assigned, but if Sallie Eilers finishes Hoot Gibson's lead in time, we hear she has an excellent chance for the role.

George Fisher Writes

From George Fisher, well known to both stage and screen, comes telegraphic word from New York that the actor has signed to play a leading role with William Parnum in a play called "Headquarters." The play opened at the Forrest Theater in New York on Monday evening.

Carlotta King to Essay Lead in "Susanna"

Starting her theatrical career with the Hollywood Community Players under the direction of Neely Dixon, Carlotta King, who has been engaged to enact the leading feminine role in "Oh, Susanna!" a romantic operetta which starts at the Mayan Theater Christmas Day, states that she believes she established and retains the championship among the feminine coast-to-coast commuters.

Upon the completion of the Hollywood Players' engagement, Miss King went to New York and appeared in concert work for three seasons in and around New York City. She then was engaged by the Keith management to make a tour of the entire circuit, which she completed, then a severe illness forced upon her a two years' "vacation."

She returned to California and appeared at the Biltmore Theater with R. D. McLean in his Shakespearian Festival, appearing in "Richard III" "As You Like It," and many others. She also appeared in "Caesar" at the Hollywood Bowl.

When John Galsworthy's "Loyalties" opened at the El Capitan in Hollywood, Miss King was cast as one of the principals in this show. She then returned to New York for more concert work.

"Virginian" to Start Showings

"The Virginian," Paramount's talking-picture version of the novel by Owen Wister, will start a week's run at Grauman's Egyptian Theater starting tomorrow.

The picture is rated as one of the most attractive offerings of the current season's bookings at the house. It was recently held over for a three-week run downtown because of its popular appeal, and it is expected to establish new attendance records in its Hollywood run. Gary Cooper has the title role. Panchon and Marco's "Let's Pretend" Idea is on the bill.

Theaters—Amusements—Entertainments

1000 GOOD SEATS 50¢ MATS. & EVES.
A Wise-Crackin' Smart-Crackin' Ripple of Fun! Torrent of Titters! Geyser of Giggles!
WILL ROGERS IN FRANK BORZAGE'S "THEY HAD TO SEE PARIS"
Fox Movietone Mirth Triumph with FIFI DORSAY, Marguerite Churchill
A FEW AT 75c-$1-$1.50
ALL SEATS RESERVED
2:30 and 8:30 DAILY
Seats — Also at Owl Drugs, 6th & Broadway—7th & Hill
M—G—M's "SONG WRITERS REVUE"
MICKEY MOUSE CARTOON
FOX PALACE
BDWY. BET. 6TH & 7TH — PHONE MADISON 2271

MILLION DOLLAR — 3RD & BDWY
FREE PARKING AFTER 6 P.M.
LAST TIMES TODAY CLARA BOW in SATURDAY NIGHT KID
TOMORROW — First Run in L. A.! — 25¢ TIL 1 P.M.
JOSEPH SCHILDKRAUT in The MISSISSIPPI GAMBLER
IF YOU HAVE A HEART PREPARE TO LOSE IT NOW!
ALL TALKING

Theaters—Amusements—Entertainments

THERE'S A BETTER SHOW AT LOEW'S STATE — 35

Last Day — M-G-M's All-Talking Collegiate Laff-Riot! "SO THIS IS COLLEGE"
Co-ed Cuties! Campus Cut-ups! Rules Galore! A Fast! Furious Film-Frolic!
IN PERSON FIFI DORSAY
in Panchon & Marco's "UNIFORMS IDEA"

STARTS Thursday
EMPRESS OF EMOTIONS GRETA GARBO in "The Kiss"
CONRAD NAGEL, LOUISE DRESSER
A METRO-GOLDWYN-MAYER PICTURE
FOX Sonip FOR XMAS

FOX CRITERION — 35
THEY LOVE! THEY LAUGH! THEY DANCE! THEY SING!
in this merry-mad . . . snappy . . . spicy scenic, carnival and jazzbo jamboree!
THE DUNCAN SISTERS in "IT'S A GREAT LIFE"
With BENNY RUBIN, LANGDON and JED PROUTY
A METRO-GOLDWYN-MAYER PICTURE

FOX BOULEVARD
Last Times Today
GEORGE JESSEL in "LOVE-LIVE & LAUGH"
Vitaphone Musical Romance

2 SHOWS NIGHTLY 7 & 9 — THE FILMARTE
Sensational Hollywood Triumph "THE LAST MOMENT" WITH OTTO MATIESEN

Fox West Coast THEATRES
RITZ — WILSHIRE AT LA BREA — LENORE ULRIC in "Frozen Justice" — Fox Movietone News
FIGUEROA — FIGUEROA AT SANTA BARBARA — "THE DANCE OF LIFE" — Hal Skelly, Nancy Carroll — Fox Movietone News
GRAUMAN'S EGYPTIAN — HOLLYWOOD — Ends Today — M-G-M's All-Talking Mystery Thriller "THE 13th CHAIR" — Conrad Nagel and All-Star Cast
On the Stage: Pantchon & Marco's "BLACK AND GOLD REVUE" — Mickey Mouse Cartoon — Fox Movietone News
UPTOWN — WESTLAKE — JOHN GILBERT
BUT FOR Sonip SAVE 10%

Columbia GRAND OPERA Company
BILTMORE — TONIGHT — CASELOTTI, PAGGI, FRIGIERIO
Thursday Night—RIGOLETTO: Paggi, Barsotti, Fuglei. Sunday Night—ZAZA: Robazza, Ivoy, Barra. Saturday Matinee—SEVILLE: Paggi, Barsotti, Frigierio, Spada. Saturday Night—TORE: Sharlow, Caselotti, Piccaluga, Parigi, Spada. Conductor Conti.
PRICES—$3—$2—$1.50—$1.00

ERLANGER'S MASON — LAST TWO WEEKS
FOLLOW THRU
BEST OF ALL MUSICAL COMEDIES WITH SELMA O'NEAL—ALLEN KEARNS—MARY LAWLOR
Phone MA. 1381. Best Balcony Seats, $1.65. 800 Good Seats, 50c

BELASCO — PAULINE FREDERICK in "THE QUEEN WAS IN THE PARLOUR" — With VERNON STEELE, LAWRENCE GRANT, WILLIAM B. DAVIDSON, GRACE HUNTINGTON

NEW LAFAYETTE PLAYHOUSE
LINCOLN — Nightly at 8:30 — "SPOOKS" — Matinees Sat. and Sun. at 2:30

LOWER — ALL SEATS 25¢ till 6 P.M. — GOLD DIGGERS OF BROADWAY
WINNIE LIGHTNER, CONWAY TEARLE, NANCY WELFORD and VAUDEVILLE ACTS ON THE VITAPHONE

Follies — 50 PEOPLE 50 MOSTLY GIRLS 50 DANCING BEAUTIES — Burlesque

A BETTER SHOW AT
'S STATE
TODAY
35
Day
"THIS IS COLLEGE"
IN PERSON
FIFI DORSAY
TART'S
nsday
CONRAD NAGEL
HOLMES HERBERT
A METRO-GOLDWYN-MAYER PICTURE
RITERION
LOVE! THEY LAUGH! DANCE! THEY SING!
35
AN
RS
EAT
With
BENNY RUBIN
LAWRENCE GRAY
JED PROUTY
A METRO-GOLDWYN-MAYER PICTURE
LEVARD
Last Times Today!
ORGE JESSEL
LOVE-LIVE & LAUGH
E FILMARTE
LAST MOMENT
OTTO MATIESEN
TALKIE Theatre
GRAUMAN'S
EGYPTIAN
HOLLYWOOD
Ends Today
"THE 13th CHAIR"
UPTOWN
JOHN GILBERT
WESTLAKE
JOHN GILBERT
ERA
BILTMORE
TONIGHT — "CARMEN"
CASELOTTI, PAGGI, PICCALUGA, FRIGIERIO
OLETTO: Paggi, Barsotti, Perigi, Spada.
Ivoy, Barra. Saturday Matinee—BARBER
otti, Frigierio, Spada. Saturday Night—TROVA
otti, Piccaluga, Perigi, Spada. Conductor Alb
ICES—$3—$2—$1.50—$1.00
LAST TWO WEEKS
OW THRU
ASCO
LINE
RICK
Last Weeks
"SPOOKS"
OLD DIGGERS OF BROADWAY
Burlesque

Theaters—Amusements—Entertainments
DO YOUR CHRISTMAS SHOPPING EARLY
ATTEND BARGAIN MATINEES
PARAMOUNT AND UNITED ARTISTS THEATRES
10 A.M. TO 1 P.M. 35c
Paramount
6TH & HILL - VA-2041
O-HO-HO-HO!
LD OVER A
IRD WEEK!
The whole town's
roaring..every-
body wants more
Laff's.....
HAROLD
LLOYD
ing in "Welcome Danger"
TARTS HIS 3RD
OWLING WEEK
OMORROW!
35¢ TILL 1 P.M.
MILTON
CHARLES
UNITED ARTISTS
IN PERSON!
HENRY B. WALTHALL
THE DISTINGUISHED STAGE AND SCREEN STAR FEATURED IN "The TRESPASSER"
THURSDAY MATINEE ONLY 2:30 P.M.
HURRY! HURRY!
LAST 6 DAYS
TO SEE! TO HEAR!
GLORIA
SWANSON
IN HER FIRST
ALL-TALKING
UNITED ARTISTS PICTURE
"The TRESPASSER"
A new Gloria Swanson... possessor of the finest talking and singing voice in pictures ...a Gloria who paints a picture into your soul and onto your memory...in the greatest picture ever unfolded on the living screen!
35c TILL 1 P.M.
MARIE DRESSLER
POLLY MORAN
PARAMOUNT
CHRISTIE
ALL-TALK COMEDY
PARAMOUNT-SOUND NEWS
OLIVER WALLACE
MARJORIE RAMBEAU
In His Arms
FRANKLIN PANGBORN
MATS. SUN. THURS. SAT. 50c, 75c
EVENINGS 50c-$2
BAD BABIES
50c to $1.50
A JUROR'S STATEMENT
"I say nothing the matter with the play and I believe it would teach young high school students a moral lesson rather than do them any harm."—MRS. BESSIE BARBACK, of the jury which disagreed in "Bad Babies" case before Judge Ambrose.
IT'S A KICK

OPERA VOICES WIN PLAUDITS

Excellent Singing Marks "La Traviata"

Tina Paggi Very Successful in Violetta Role

Other Principals, Conductor Merit Approval

BY EDWIN SCHALLERT

Opera as it should be, from a popular standpoint—and of excellent quality . . . that is what the Columbia Grand Opera Company, Inc., Ltd., furnishes.

I like that "Inc." and "Ltd." It has a business-like sound. Double-barreled, too.

The Columbia Grand Opera Company, Inc., Ltd. (that's the full name,) is the organization which is at present at the Biltmore Theater and its singers gave an exceptional account of themselves last night in "La Traviata."

Giuseppe Verdi's work of fervid plot and glittering music is never unwelcome, for which reason it might have had a rather larger popular appreciation than was shown by the size of the audience last evening.

However, the enthusiasm completely made up for any deficiency in numbers. Tina Paggi was cheered for her rendition of "Ah, fors e lui" and "Sempre libera" right after the fall of the first curtain, and there was a waxing generosity to the applause as the evening progressed. The singer sharing especially was Claudio Frigerio, the baritone, because of his "Di Provenza," while Genarro Barra was approved for his consistent interpretation of the tenor role of Alfredo.

Lesser principals and the chorus were also responsible for maintaining interest in the performance, which was vitalized throughout by the superior conducting of Alberto Conti. This young musical director has unlimited verve, and yet is conscientious in his adherence to fine tempi and careful shading of the accompaniment. Here and there for a moment or so the instrumental volume overshadows the singers, but not with any serious loss of effect.

Miss Paggi was the undoubted star of the production. If naught else had given her this distinction, certainly her really splendid singing and acting in the final scene would have done so. "Addio del passato" and the ultimate death song were beautifully rendered by her, and she tempered with a fine restraint the tragic close in her portrayal. This last act had a mood and spirit that were in many respects unusual, and that does not detract one whit from the adequacy of Miss Paggi's work in the scene of parting from Alfredo as well as earlier in the opera. Only in "Ah, fors e lui" was she noticeably off pitch for a moment or two. Her singing of every other aria approached perfection of quality in tone, and she has a fine technique, and acceptable style.

Barra's presentation of the Alfredo role, which deserves second consideration, was marked by its authority. He engaged no sensational heights vocally, but the fine steadiness of his efforts particularly in the dramatic scenes was most worthy of commendation. He has vigor as an actor.

Frigerio sang the role of Germont very competently. His climaxing tones in "Di Provensa" were efficacious in securing the audience response. There is warmth and sincerity to his work, and there will be much interest in his subsequent appearances.

Valeria Post as Flora, James Crahnney as the Baron, Zaruhi Elmassian as Annina were good as the minor principals.

Singing is really much above the average in this troupe, and there is a real spirit in their work. They strive for the effective ensemble as well as the individual success.

As regards the settings, it takes some time for the eye to span the gap between ultra backgrounds and conventional costumes, but the scenic change brings a pleasing note of novelty. I believe that personally I like the good old-fashioned trappings best for operas of the "Traviata" type. However, I will not quarrel with pictorial embellishments whe nthe music is so good.

Harry Richman Will Introduce Premiere Stars

Thursday evening, when the forty-five-station hook-up of the Columbia Broadcasting system starts to broadcast the western premiere of Ronald Colman in "Condemned" with Ann Harding at Grauman's Chinese Theater, Harry Richman will act as master of ceremonies.

This musical comedy and screen star will introduce as part of an extraordinary program of radio entertainment scores of stars and noted screen personalities, including Ann Harding, Gloria Swanson, Dolores Del Rio, Vilma Banky, Betty Compson, Edmund Lowe, Bebe Daniels, Richard Dix, Ben Lyon, Ruth Chatterton, Gary Cooper, Corinne Griffith and others.

An augmented orchestra will play, serving as a background for the program. Harry Richman, who is just completing his first screen starring vehicle, will offer several of his popular songs.

Duncan Sisters Film Booked by Fox West Coast

Owing to the success and popularity of "It's a Great Life," the Duncan Sisters' picture at the Criterion, the film has been booked for the entire circuit of Fox West Coast theaters, it was announced.

The announcement followed close after a check-up of the attendance records for the first four days of the picture which were said to be very close to setting a record for that time at the theater.

Shortly after the opening of the picture, it was announced at Metro-Goldwyn-Mayer studios that the Duncans had been signed for a long-term contract with that organization, and that production of their second all-talking picture would start in the near future.

Mysteries of Orient Depicted

Mary Nolan
Enacts her first starring role in "The Shanghai Lady," a Universal film, which starts tomorrow at the Boulevard Theater.

GALLI-CURCI WINS NEW ADMIRERS

Noted Singer Charms With Brilliant Concoction of Coloratura Arias

BY ISABEL MORSE JONES

The birdlike voice and presence of Galli-Curci charmed thousands of listeners at the Auditorium last night. She has added an oriental quality to her singing, something Chinese, like small and delicate white jade. Her costume was a gleaming gold panier creation that accented her fragile charm and became her personality like the plumage of a bird and she sang with a background of hundreds of eager listeners on the stage.

The program was, of course, a brilliant concoction of coloratura arias which fell like sparkling drops upon a grateful and expectant audience. Schubert's "To Sylvia" started the applause and the singer's gracious response kept her attentive admirers at the concert for two hours. The aristocratic elegance of the accompaniments by Mr. Homer Samuels was not lost to the appreciative ones for his timely emphasis and perfect synchronization with Galli-Curci is a large contributing factor to her success.

Henry Bove played the flute well and the duets for flute and soprano were vocal exhibitions few could equal.

One of the loveliest numbers on the program and the best example of Galli-Curci's musicianship came in the singing of Mozart's "Das Veilchen." Other popular numbers were "Les Filles de Cadix," the "Echo Song," by Bishop and "My Shadow," by Samuels. Intonation and clear enunciation were the virtues of the performance.

Meglin Kiddies Will Appear at Loew's

Panchon and Marco, making plans for their annual Christmas week stage show at Loew's State, announce the signing of the Ethel Meglin Kiddies, an organization of over 100 talented children.

Tonight marks the close of the successful M.-G.-M. campus epic, "So This Is College," in which local colleges are well represented. Tomorrow's new show is headed by Greta Garbo in "The Kiss," a dramatic love drama, with Conrad Nagel and Holmes Herbert supporting the star. Jacques Feyder, noted French director, transferred the story to the screen. Panchon and Marco's "Hot Dominoes" Idea will be the stage fare and Charley Chase in Hal Roach's latest talking comedy will be an added attraction.

Lloyd Picture Held Over for Another Week

Harold Lloyd's first all-talking picture will be held over for another week. This will be the third week of "Welcome Danger" and, according to an announcement, the final week as advance bookings make it impossible to hold it any longer.

In "Welcome Danger," Lloyd shows how sound and talk can aid the comedian instead of slowing up action. His first talking comedy goes back to the old-time melodramatic laugh pictures, full of speed and action. Barbara Kent is Lloyd's new leading lady and she is gaining popularity in her role. Another outstanding member of the cast is Noah Young.

Carmel Myers on Last Bill

The employees of the local Orpheum Theater have Carmel Myers to thank for an extra week's salary, it is said. It was the intent of the management to end this theater's vaudeville career last Friday, but the R.-K.-O. agents in New York secured Miss Myers as a headliner and the change in theater policy was postponed.

Everyone, including the electricians, property men and ushers had received his two weeks' notice so, although Miss Myers was not aware of it, she put a week's salary into each of their pockets.

RUSSIAN VIOLINIST HEARD IN CONCERT

Well Chosen Program Presented by Jascha Gegna at Auditorium

BY I. M. J.

Jascha Gegna, a Russian violinist who has come to Los Angeles recently to make his home and who is playing in the Los Angeles Philharmonic Orchestra, gave a recital at the auditorium on Monday evening which was largely attended, although the opening of the Columbia Opera Company was a counter-attraction.

Mr. Gegna displayed his musicianship in a well-chosen program which began with a sonata by Senaille with Nino Herschel playing a very fine piano part. This little known work is one of the old treasures of a period when France and Italy joined hands in upholding a fine idealism, and Gegna's taste and delicacy in its presentation made an excellent impression.

This was followed by the tremendous "Chaconne," by Bach, for violin alone. This was bravely played, but Gegna seemed to lack the strength of execution and the volume of tone for its full realization.

I was not able to hear the Paganini concerto, the Schumann Gartenlieder and short numbers by Gegna which followed. The new violinist is essentially a chamber-music violinist, and should be heard in an intimate concert room where the refinement of his playing might have better opportunity.

COMEDY OUTSTANDING

The outstanding features in "High Flyers," the current burlesque at the Follies, are Foster and Semon, comics, and Evelyn Myers, Evelyn Ramsay and Nellie Ryder. Beatrice Franklin, Mack White, Ruth Clemons and a host of others are all well received.

ACTRESS TO WORK

Jacqueline Logan will soon start her first picture for Sono-Art under her new contract.

Whispers in the Wings

BY MURIEL BABCOCK

With the manuscript of Schwab and Mandel's musical operetta, "The New Moon," Lillian Albertson, beaming of face and imbued with plenty of enthusiasm, has arrived in town. Lee Parvin, her general representative at the time of production of "The Desert Song," has been engaged to head her staff, which will hold forth, it is said, as of yore in offices in the Majestic Theater Building.

"The New Moon" is the show which Schwab and Mandel originally planned to put in the Mason to follow "Follow Thru." It has been a great hit in New York, where it will have run at the time of closing, the 14th inst., sixteen full months on Broadway.

Miss Albertson as yet has made no announcement of her production plans.

Irving Pichel Talks About Lincoln

Another arrival in town yesterday was Irving Pichel, who comes here in the interests of Henry Duffy's offering of "Abraham Lincoln." Mr. Pichel will give a series of interpretative lectures on the significance of the play, something of its history and of the life of its author, John Drinkwater. He filled a similar mission here, it may be remembered, at the time of the production of "The Dybbuk," in Pasadena, and in San Francisco before the arrival of Eugene O'Neill's drama, "Strange Interlude." Pichel, prior to this present visit, has been directing for Duffy in Oakland.

New Play to Music Box

The Hollywood Music Box reappears on the dramatic horizon today with announcement that it will about Christmas time be the setting for the production of a brand new play by Clarence O'Dell Miller, Pasadena attorney, and Ole M. Ness, former director of the Potboiler art group.

The play is described as a farce comedy entitled "Maternally Yours," built about the theme of recent scientific research into sex predetermination. Danny Hall, who has done many good-looking things for Edward Everett Horton, has been engaged to do the settings. Sigurd Russell is manager.

Miller, one of the co-authors, was formerly a faculty member at the University of Indiana and is said to have had several efforts produced in the East.

Esther Ralston at Palace

From New York comes a telegram that Esther Ralston, at the Orpheum but a short few weeks ago, will be on the Palace bill, starting Saturday.

Pauline Frederick to Chicago

Despite much conversation about an immediate New York engagement, Pauline Frederick in "The Queen Was in the Parlor" will go to Chicago first. The present engagement at the Belasco Theater here terminates the 14th inst. The company will take a vacation over the holidays, opening the play in Chicago either January 13 or 14. The theater is not as yet announced. It is probable that the play will go on to New York from the Middle West.

Belle Bennett With Duffy

Belle Bennett is returning to the stage to appear in the play version of "Stella Dallas" to be produced by Henry Duffy first at the Fulton in Oakland and later probably at one of his local theaters. The silent film play, as will be recalled, was one of Miss Bennett's great successes on the screen. The stage play is by Gertrude Pruck... and Harry Wagstaff from Olive Higgins Prouty's novel.

Theaters—Amusements—Entertainments
WARNER BROS. THEATRES
DOWNTOWN
THOUSANDS THRILLED BY THIS PERFECT PLAY WITH A PERFECT CAST!
Positively 1 WEEK ONLY
A SMASHING DRAMATIC TRIUMPH
Pauline FREDERICK in EVIDENCE
The Warner Bros. VITAPHONE hit with three great leading men heading the cast
CONWAY TEARLE - LOWELL SHERMAN
WILLIAM COURTENAY
MYRNA LOY - ALEC B. FRANCIS
DIRECTED BY JOHN ADOLFI
POPULAR PRICES
HOLLYWOOD
WHAT A PICTURE WHAT A TRIUMPH
WON BY THE SPELL OF THE ENCHANTED WEST!
First National Pictures Inc. present
THE GREAT DIVIDE
with DOROTHY MACKAILL
IAN KEITH - MYRNA LOY
GEO. FAWCETT - CREIGHTON HALE
CLAUDE GILLINGWATER
LUCIEN LITTLEFIELD
DIRECTED BY REGINALD BARKER
Positively 1 WEEK ONLY
CONTINUOUS FROM POPULAR PRICES

Theaters—Amusements—Entertainments
GALA PREMIERE
Tomorrow Night
8:30
The passionate Romance of a forbidden love
Ronald
IN
SAMUEL GOLDWYN'S GREATEST PRODUCTION
CONDEMNED
with
ANN HARDING
A passion that knew no bounds or bars—a love that dared life and outwitted death!
A sensational romance starring the divine lover RONALD COLMAN—supreme speaking star of the screen!
A wonderful cast headed by the gorgeous, golden haired ANN HARDING!
Adventure—Romance—mystery—to set your senses awhirl—to sweep into your heart—there to live for a long time to come. BUY SEATS NOW!
Grauman's CHINESE
FEW CHOICE PREMIERE SEATS NOW!
Make Reservations at: Pagoda Box Office, GL. 5184; Owl Drug, 6th and Bdwy.; 7th and Hill.

THE BEST OF THE STAGE
Becomes the
SENSATION OF THE SCREEN
"RIO RITA"
with
BEBE DANIELS
JOHN BOLES
BERT WHEELER
ROBERT WOOLSEY
GEORGES RENAVENT
& 1000 OTHERS
A RADIO PICTURE
CARLI ELINOR'S ORCHESTRA
500 GOOD MATINEE SEATS — 50c!
Seats Now Selling for all Performances
Owl Drugs, 7th & Hill—8th & Bdwy.
FOX CARTHAY CIRCLE

MAJESTIC THEATRE
TRINITY - 2025
DARING LAUGH SENSATION!
THE PLAY OF THE YEAR
"AMONG THE MARRIED"
TENSE - HILARIOUS - DRAMATIC
WITH
EDWARD EVERETT HORTON
FLORENCE ELDRIDGE - MARY ASTOR

'THE ACTORS'
Theater, VA. 2434
(Formerly Orange Grove)
Henry B. Walthall
FIRST BARGAIN MAT. TODAY
"THE PASSING OF THE THIRD FLOOR BACK"
and RENICK Players. Mats. Wed.-Sat.-Sun.

BURLESQUE AT THE BURBANK THEATER
"SWEET BABIES" with VIRGINIA JONES
Company of 25. Chorus of 45 Kuddling Kutles

A CHUCKLE FOR EVERYBODY

THE SON OF TARZAN

By Edgar Rice Burroughs

Tarzan's eyes went wide in astonishment and he stopped as though turned to stone. The giant beast was calling out to him in excited jabbering . . . "Akut!" cried the man. The bewildered boy looked from his father to the ape, then back again, as from the lips of the Englishman flowed the gutturals of an ape that were answered in kind by the huge anthropoid, now clinging to the man with every evidence of pleasure and satisfaction.

And from the wings an unkempt figure watched the strange proceedings, his evil, leering features working spasmodically in varying expressions ranging from amazement to terror. . . . "Long have I looked for you, Tarzan," the ape was saying. "Now that I have found you at last, I shall come to your jungle and live there always." The man stroked the beast's head affectionately, oblivious to his son's astonished, fascinated gaze.

Through the man's mind was running rapidly a train of recollections that carried him far into the depths of the primeval African forest, where this huge, man-like beast had fought shoulder to shoulder with him years before. He saw the black Mugambi wielding his deadly knob-stick, and, beside them, with bared fangs and bristling whiskers, Sheeta, the terrible. And pressing close behind the savage panther, this same ape, Akut, and his fellows.

The man sighed. Strong within him surged the jungle hunger he had thought dead. Ah! if he could go back—for even a brief month! To feel the brush of leafy branches against his naked hide. To smell the jungle fragrance. To sense the noiseless coming of great beasts upon his trail; to hunt and to be hunted; to kill! The picture was alluring. And then came another picture. His wife, still beautiful and young; friends; a home; his son!

(Continued Tomorrow)

GASOLINE ALLEY

The Procession Starts Here

THE GUMPS

Lock the Safe

The Life of Riley

By D. T. Carlisle

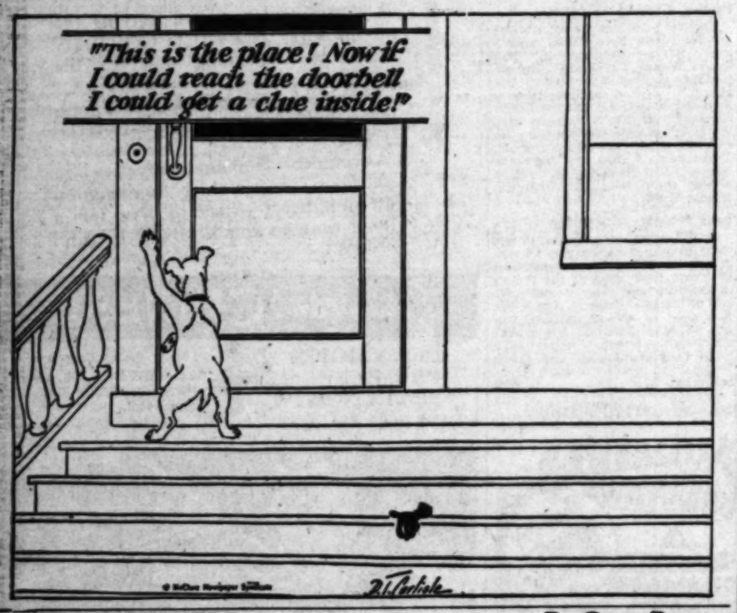

HAROLD TEEN

A Break For Poison

WINNIE WINKLE, THE BREADWINNER

A Life Member

REG'LAR FELLERS

First in a Second

By Gene Byrnes

ELLA CINDERS

Story Hour

By Bill Conselman and Charlie F

PETEY—

There Are Tricks in Every Trade

By C. A. V

Kitty Keen's Christmas Suggestions

Interesting holiday offerings recommended by Kitty Keen, a wide-awake expert shopper who has searched all parts of Los Angeles for Christmas gift ideas . . . . . .

Kitty Keen's Suggestions —X1

For Him

GIFTS
For the Office Man
that will be APPRECIATED
Desks, Chairs, Tables, Desk Sets for
Los Angeles Desk Co.
[illegible] HILL ST.

JOHN'S PIPE SHOP

BICYCLES

Kitty Keen's Suggestions —X2

For Her

ORIENTAL ART SHOP
Only place in town to find real Japanese antiques, prints, art wear, oriental dry goods & tapestry. Open eves. 222-224 E. 1st. VA. 6726.

Essex '29 Spt. Rdstr. $695
TERMS OR TRADE
WALTER M. MURPHY MOTORS CO.
942 SO. HOPE ST.

FUR coats, fancy collars & cuffs, trimmgs., chp. 719 S. L.A. st. Rm. 601

Kitty Keen's Suggestions —X3

For Little Folks

PLAY HOUSES
The original manufacturers; 30 models. Factory to you prices. See display! 6310 Avalon Blvd. TH. 1139

CHRISTMAS PIANO CLUB
Special low price. Terms. No int. Free ins. 1234 S. MAIN.

TOYS & toy wheel goods; bicycles. 2 SAMPLE child's playhouses, low prices. 405 Glauson. AX. 8084.

NEW & used bikes, toys, wheel goods. 5112 Santa Monica Blvd. HO. 0022.

50 CHILDREN, Christmas Play, 10c. Free tuition. 233 E. 8th. MA. 1436

XMAS stock reb. scooters, children's bikes, lowest prcs. 517 E. 1. MA.6904

Kitty Keen's Suggestions —X4

For the Home

GULBRANSEN small upright piano, $295. Small Gulbransen grand piano $565. Other new pianos as low as $545. "Make this a musical Christmas."

MARTIN MUSIC CO.
734 So. Hill St. TR. 9621

TYPEWRITERS
A PRACTICAL and EDUCATIONAL GIFT. All standard makes, also portables. Adding Machines.
American Typewriting Machines Co.
752 S. Spring St. VA. 0905.
Branches in all principal cities.

THIS EVERLASTING GIFT
ORIENTAL RUGS priced $6 up. MME. LA CROIX, Importer. 651 S. Western. AX. 0274.
WASH. 9376. Open evenings.

ORIENTAL rugs, selling out at sacrifice. All sizes. Mahal, $125; Sarouk, Beloochi, 4.6x2.6, $15. Sarouks and many others to choose from. 5917 HOLLYWOOD BLVD.

HENRY DEGORATIVE STONE CO.
Exclusive Garden Furniture.
GIFTS THAT WILL LAST
621 W. WASHINGTON. WE. 6197.

TYPEWRITERS bargains, all makes $10 to $60; new & used portables, easy payments. Rebuilt Typewriter Co., 531 S. Hill. MI. 9238.

FOR dances get Leroy Harry's orchestra. Snap and pep. AX. 2068. Violin, banjo, piano or saxophone lessons playing the instrument

TAI CHAN CO.
CHINESE FINE ART
421 SO. FLOWER. 828 W. 7TH.

A CASE of Busch extra .07 Clinger Ale or Royal Crest Cordial, for Xmas. At cost! 1st class delivery. Your store, grocery or mail supply at

YORK REUPHOLSTERED FOR XMAS
CALL 224 S. WAYFORD. DU. 0188.

324 N. Alpine Dr. Bev. Hills. CR.4267

MANY kinds cactus and succulent in a bowl at reasonable prices. 5859 Western Ave. AX. 0256.

DE VORKIN, PHOTOGRAPHER
Has not sold out. Gives Portraits for Christmas. 1206 N. HILL ST.

ASSOCIATED AWNING CO.
Artistic Awnings and Canopies. Estimates free. Inc. 1917. 1167 E. 1st.

GAS STOVES, HEATERS, FULL LINE, LOWEST PRICES IN CITY. Acme Gas Appliance Co. Main. 6th.

FOR Your Quality Fine Cabinet Work & The Best in Radio, Call 2415 W. Washington. RE. 0130.

FRANCIS has tremendous discounts. Buy now, years to pay. Wholesale Piano Warehouse, 1234 SO. MAIN.

Oil Paintings-Velours
ON Gartheses, $3.98, 1060 W. 7th.

VICTOR, Columbia, Brunswick records, well selected. VE. 8038.

ANTIQUE Black walnut marble top dresser, $75. 7th at Ft. 667 S. Ruth; slightly used and new. 1744 W. WASHINGTON.

OLD frames, hi-grade colored porcelain, highly carved. Rm. 1, 1336 Santa Fe.

VACUUM Cleaner & attach., like new, cheap. VA. 0224, 631 Bunker Hill Ave.

WOODBURY Foreign Stamps, Colonies & Sta. Monica. 743 Wall. TU. 3312.

Kitty Keen's Suggestions —X5

Miscellaneous

PARISIAN BOOK SHOPPE—Unique novelty calendars. 310 W. 42ND.

Kitty Keen's Suggestions —X6

Miscellaneous

FULL line Men's Wrist & Pocket Watches at less! $4.50, 6-yr. guaranteed timekeepers; also watches repaired for $1, materials at wholesale. Expert eye examinations free; glasses fitted & repaired reasonable. Bring ad for 10 per cent discount.
ORIGINAL SWISS WATCH & JEWELRY SHOP
119 WEST 4TH ST.
Between Spring & Main.

Love Birds $5 A Pair
Singing Canaries, $5 each. Sweetly trilling Roller and beautiful English Canaries. Cages, food and all supplies.
Talking Parrots, Goldfish, Puppies. Largest stock by oldest expert.
J. C. HOWARD, 424 S. GRAND.

RADIOLAS—BRUNSWICKS
Grand & Upright Pianos
The highest quality at the lowest prices always prevail here. Easy terms. Open evenings.
Barnes Music Company
344 SOUTH BROADWAY

GET XMAS MONEY
DIAMONDS, watches, discarded jewelry or gold. Expert BOUGHT, any amount. Rm. 612, Title Guarantee Bldg. 6 fr. Broadway at 5th. (Established 1907)

IDEAL GIFTS
BUY MOUNTED JEWELRY
DIRECT FROM MANUFACTURER
WE SPECIALIZE IN DIAMONDS
MOSS JEWELRY CO. INC.
TRANSFERRED: New Underwood portable with standard keyboard. Ideal Xmas present. Price $60. Thos. J. Gearyd, Wholesale Typewriter Co. Inc. 440 S. Spring St. TU. 7112.

WATCH REPAIRING
$1. Material ext. Ladies' & Men's wrist watch as low $3, guar. 30 days. W. 2ND.

WIENPAHL JEWELRY
Diamonds, Watches, Clocks, etc.
1115 W. 7TH ST. (Opp. Westlake Park)

XMAS MONEY ON YOUR AUTO
Our "BANK-LIKE" Service Pleases PERSONAL LOAN DEPT.
200 W. PICO. CORNER HILL ST.

Jokes, Novelties, Toys
HEDGES, 225 WEST NINTH ST.

RUSSIAN wolf hounds, grown or puppies. Wonderful pedigrees. Cheap. 1234 E. 1st. VA. 6726.

OAKLAND, latest '27 landau sed. A beautiful car for only $445. $125 dn. Call in part for terms. 1st at Main.

L. B. McVEA & HOWDY BAND
Colored entertainers
NU. 1951 E. 23rd. RE. 7068.

CANDY making lessons, all kinds. Personally or mail. We sell Lagen's Candy. 440 S. 23rd. ANG. 2141.

GIVE Books, Bibles, pictures, clocks, Books, Bibles, pictures, plaques, etc. Richard's, 120 WEST 2ND ST.

XMAS GIFTS for CHILDREN on the CITIZENS' GUARANTY PLAN
1020 SO. BROADWAY.

Specialists in Floral Designs
901 SO. GRAND. TU. 4327.

JOHN Deere Plow Co. is down in all our need. Wholesale House, 1234 So. Main.

SCOTTISH TERRIER PUPS GIVEN
19561 Ventura Blvd., Van Nuys, 1132

WRING from all over the world to Xmas. At cost! 1st class delivery. Your store, grocery or mail supply at

HARWARD Stoves, Ranges, Heaters, Gift set, $20. Phone OR. 1278.

WATCH 10329 Glasbourne ave., Westwood, Monday 5:30 to 7. Small

WRING from all over the world to Xmas. At cost! 1st class delivery. Your store, grocery or mail supply at

LYONS glazed fruit, 9c lb. Golden Gate Pharmacy, 1100 S. Western.

KING, diamond & sapphire, set of 4 & 4 st., or 6 st., bet. Broadway & 5th & 6th sts. reward. WA. 8544.

CROWN Radio Corp. Broadway at ROBERTSON'S FOR DOGS
7030 Hollywood Blvd. GR. 1292.

ANGORA KITTENS for sale. Phone 307 Gilmore Bldg., 3rd & Spring.

DIAMONDS FOR LESS AT KUSEL-307 Gilmore Bldg., 3rd & Spring.

Kitty Keen's Suggestions —X8

Holiday Dinners

MURRAY'S REST'NT
TURKEY PLATE DINNERS, 60c.
Also DINNERS A LA CARTE.
529 W. 6TH. VA. 2872.

Special meals for ladies' luncheon. 1173 S. LITTLE ST. MA. 8781.

Old-type Home Cakes & Pies DEC. EMERY BAKERY, 6511 Pacific Blvd., Huntington Park. LA. 2263.

WANT YOUR HOLIDAY DINNERS AT TONY TONI'S.
808 E. BROADWAY. MU. 9639.

CAKES, PIES, CANDY MADE?
Let us help you. Call
HOLIDAY SPECIALS
2005 W. 48TH. VE. 2458.

POULTRY: Meats. Keeling Co. 1615 W. 6TH. DU. 0179.

GROCERIES FOR THE HOLIDAYS
Fancy Comb. Hams, 19c lb. Fancy Comb. Bacon, 19c lb. Fancy Comb. Dinners, 19c lb. Genuine Spring Chickens, 19c lb. Fancy Comb. Sausages, 19c lb. Fancy Comb. Frankfurters, 19c lb. Fancy Comb. Bologna, 19c lb. Fancy Comb. Pork Loin Roast, 19c lb. Fancy Comb. Pork Chops, 19c lb. Fancy Comb. Pork Steak, 19c lb. Fancy Comb. Pork Sausage, 19c lb. Fancy Comb. Pork Liver, 19c lb. Fancy Comb. Pork Hocks, 19c lb. Fancy Comb. Pork Shoulder, 19c lb. Fancy Comb. Pork Ribs, 19c lb. Fancy Comb. Pork Tenderloin, 19c lb. Fancy Comb. Pork Brains, 19c lb. Fancy Comb. Pork Kidneys, 19c lb. Fancy Comb. Pork Heart, 19c lb. Fancy Comb. Pork Tongue, 19c lb. Fancy Comb. Pork Liver, 19c lb. Fancy Comb. Pork Hocks, 19c lb. Fancy Comb. Pork Shoulder, 19c lb. Fancy Comb. Pork Ribs, 19c lb. Fancy Comb. Pork Tenderloin, 19c lb. Fancy Comb. Pork Brains, 19c lb. Fancy Comb. Pork Kidneys, 19c lb. Fancy Comb. Pork Heart, 19c lb. Fancy Comb. Pork Tongue, 19c lb.

ITALIAN IMPORTED FOOD
Ch. PIUMA CO. 606 N. Spring st.

Kitty Keen's Suggestions —X9

Miscellaneous

PALSE teeth appliances repaired or made. DR. LAB., 112 W. 9TH. 322

COLONIC irrigation given by nurses specially trained. EX. 3836.

Baths and Massage —3-A

MASSAGE, alcohol rub. Open daily & Sundays. 10 a.m. to 7 p.m. 1205 W. Jefferson. Office, RM. 109.

MASSAGES, expert masseuse, 10 to 12, Chiro. Open Sun. FLAT A, 2054 W. 7TH ST. EX. 3824.

EXPERT masseuse, needle spray baths. Most convenience. EX. 8014. 10 til 9.

MASSAGE, scalp & manicure, $1?. Orpheum Theo. Bldg., 6th & Hope.

STEAM SHOWER, bath and massage, $2. Stack Bldg., 116-7 Sunday 10-4.

MASSAGE, $1. 2035 Vallejo Blvd., nr Shirley ave. W. of El Monte. 135-J

EXPERT EUROPEAN MASSEUSE AT YOUR HOME ONLY. FA. 4486.

WANT-AD INDEX

Pages.
CHRISTMAS 19
FOR MEN 19
FOR WOMEN 19
FOR HOME 19
AUTOMOBILES 19-20
BUSINESS OPPORTUNITIES 20
BUSINESS SERVICE 20-21
EDUCATIONAL 21
FINANCIAL 21
LOST AND FOUND 21
MISCELLANEOUS 21-22
MUSICAL 22
REAL ESTATE 22-23
RESORTS 23
SPECIAL NOTICES 23
TRAVEL 23
WANTED 23
CLASSIFIED 23

WANT-AD RATES

Effective DECEMBER 1, 1929.

Sunday, 7 to 29 consecutive times, 35c Daily, 35c Sunday; 1 to 6 consecutive times, 10c Daily, 40c Sunday; ONE TIME, 43c Daily, 85c Sunday.

Advertisements on rate-holder rates on application.

Advertising Rates from outside of Southern California on application.

MINIMUM CHARGE 2 LINES.

To estimate cost of want ads count 5 average words per line. Words containing more than 8 letters should be counted as two words.

Advertisers should retain receipts given by the times for payment of Want Ads, as no mistakes will be rectified without them.

Cancellation of advertisements before appearance, examination, cannot be had to take effect until after the advertisements have appeared once.

Want Ads received by phone before 4:30 p.m. for daily issue and 6 p.m. for Sunday issue will be accepted at the discretion of advertising running cannot be accepted after 4:30 p.m., except for Sunday.

Rates for display advertising will be furnished on request.

The Times will not be responsible for more than one incorrect insertion of any advertisement ordered for more than one time.

The inadvertent omission or incorrect publishing of advertising will be rectified only by the return of the charge made for the service rendered.

WANT-AD COLLECTION BOXES may be found in the following buildings:

Associated Realty Bldg., 816 W. 6. Board of Trade Bldg., 111 W. 7th. Builders Bldg., 1240 S. Main St. Byrne Bldg., 143 S. Spring St. Camfornia Bldg., 530 S. Broadway. Central Bldg., 108 W. 4th St. Chapman Bldg., 756 S. Broadway. Columbia Bldg., 310 W. 3rd. Cotton Exch. Bldg., 3rd & Main. Douglas Bldg., 257 S. Spring St. Fitts Bldg., 203 S. Spring St. Edwards & Wilder Bldg., 609 S. Grand Ave.

Grand Bldg., Fourth & Broadway. Haggerty-Wilshire Bldg., 609 S. Vermont.

Heilman (H. W.) Bldg., 4th-Spring. Heilman (I. W.) Bldg., 411 South Main.

Hibernian Bldg., 4th & Spring. Higgins Bldg., Second and Main. Hillstreet Bldg., 815 S. Hill. Johnson (O.) Bldg., 4th-Edwy. Knickerbocker Bldg., 643 S. Olive. Lane Bldg., 812 W. Third. Leakershire Bldg., 128 W. Third. Laughlin Bldg., 315 S. Edwy. Law Ry. Bldg., 1118 S. Hope. Low's State Bldg., 707 S. Hilwy. Pacific Electric Bldg., 6th & Main. Pacific Mutual Bldg., 6th & Olive. Rives-Strong Bldg., 6th & Main. Severance Bldg., 6th & Olive. San Fernando Bldg., 400 S. Main. Security Bank Bldg., 6385 Hollywood Blvd.

Silent Bldg., 735 S. Hill St. Stack Bldg., 4th & Broadway. Title Guarantee Bldg., 5th & Hope. Tuttle Bldg., 215 W. 7th St. Union Bldg., 321 W. 3rd St. Western Mutual Bldg., 241 W. 5th. Wilcox Bldg., 6th & Spring. Y.M.C.A. Bldg., 112 W. Hope St.

TIMES TELEPHONE
Madison 6565
Times MAIN OFFICE
Corner Broadway and First Street.
TIMES BRANCH OFFICE
631 South Spring Street.

LOST, FOUND, STRAYED—

And Stolen —2

BRIEFCASE containing catalogs and price books, Reward. MU. 1123.

BROOCH, diamond & pearl. Lost in Bev. Hills. Mon. Reward. WH. 6618

DOG lost, Small Boston bull, 1 white, 3 dark feet, diamond shape in white spot back of neck. White scarf, blue collar with name "Happy." Children's pet. Reward. CR. 0009.

DOG lost, German police, star, with wire ears and short tail. License No. 11847. Call me and I will reward you. John R. Alexander. Phone 6918 Van Nuys.

DOG lost, small dark male, Cairn terrier, from parking sta. 8th & Grand. Mon. 29. Very timid. OR. 30441, or GL. 0360. Mr. McGeary. Reward.

DOG lost, large male pointer, near Santa Susana Sunday. Santa Monica license tag. Ph. SM. 5807. Reward.

DOG lost, small dark male, Cairn terrier, from parking sta. 8th & Grand. Nov. 29. Very timid. OR. 30441, or GL. 0360. Mr. McGeary. Reward.

DOG lost, female, white wire-haired terrier; 1 ear, name "Scotty." Reward. $15. 8 Serrano. WA. 7222.

DOG, red male Chow, closely clipped. Vicinity 52d. Reward. GR. 0760.

DOG, Pekingese, female, lost on Beverly Hills Rev. Ox. 6760

PURSE lost, Monday afternoon, at or near Bullock's. Reward. Return to 1000 S. Hobart blvd.

PUP lost, small female, Boston bull, white with brindle spot on back. Reward. Call Ox. 6346. Mr. McGeary. Reward.

DOG lost Thanksgiving day from 224 W. 42nd Pl. German police pup, 8 months old. Reward. AX. 1372.

DOG Lost, vicinity Clark Dr. & Robertson blvd., red Pekingese dog. Name "Ching." Liberal reward. Phone Ox. 2564.

DOG lost, Monday, young male Boston bull, brindle, white face, white breast & neck. Ans. to "POOCH." 1512 Angeles Mesa Dr. UN. 9106.

DOG lost, dark fox Chow, about 9 months old. Name "CHING, reward. FA. 4185 or OR. 6374.

DOG lost, female, white wire-haired terrier; 1 ear, name "Scotty." Reward. $15. 8 Serrano. WA. 7222.

DOG, red male Chow, closely clipped. Reward. GR. 0760.

DOG, Pekingese, female, lost on Beverly Hills Rev. Ox. 6760

PURSE lost, Monday afternoon, at or near Bullock's. Reward. Return to 1000 S. Hobart blvd.

LOST, FOUND, STRAYED—

And Stolen —2

DOG lost, small dark male, Cairn terrier, from parking sta. 8th & Grand. Mon. 29. Very timid. OR. 30441, or GL. 0360. Mr. McGeary. Reward.

DOG lost Thanksgiving day from 224 W. 42nd Pl. German police pup, 8 months old. Reward. AX. 1372.

DOG Lost, vicinity Clark Dr. & Robertson blvd., red Pekingese dog. Name "Ching." Liberal reward. Phone Ox. 2564.

DOG lost, Monday, young male Boston bull, brindle, white face, white breast & neck. Ans. to "POOCH." 1512 Angeles Mesa Dr. UN. 9106.

DOG lost, dark fox Chow, about 9 months old. Name "CHING, reward. FA. 4185 or OR. 6374.

DOG lost, female, white wire-haired terrier; 1 ear, name "Scotty." Reward. $15. 8 Serrano. WA. 7222.

DOG, red male Chow, closely clipped. Reward. GR. 0760.

DOG, Pekingese, female, lost on Beverly Hills Rev. Ox. 6760

PURSE lost, Monday afternoon, at or near Bullock's. Reward. Return to 1000 S. Hobart blvd.

SPECIAL NOTICES—

Miscellaneous —3

PALSE teeth appliances repaired or made. DR. LAB., 112 W. 9TH. 322

COLONIC irrigation given by nurses specially trained. EX. 3836.

Baths and Massage —3-A

MASSAGE, alcohol rub. Open daily & Sundays. 10 a.m. to 7 p.m. 1205 W. Jefferson. Office, RM. 109.

MASSAGES, expert masseuse, 10 to 12. Chiro. Open Sun. FLAT A, 2054 W. 7TH ST. EX. 3824.

EXPERT masseuse, needle spray baths. Most convenience. EX. 8014. 10 til 9.

MASSAGE, scalp & manicure, $1?. Orpheum Theo. Bldg., 6th & Hope.

STEAM SHOWER, bath and massage, $2. Stack Bldg., 116-7 Sunday 10-4.

MASSAGE, $1. 2035 Vallejo Blvd., nr Shirley ave. W. of El Monte. 135-J

EXPERT EUROPEAN MASSEUSE AT YOUR HOME ONLY. FA. 4486.

SPECIAL NOTICES—

Miscellaneous —3

NURSE & MASSEUSE
Elect. & steam cab baths, Massage. Co. Supp. & ers. 2812 W. 7. WA.0030

ELECTRIC cabinet baths, massage, alcohol rub. 129 W. 3rd st. Rm. 104. Hours 10 to 5. Open Sunday.

MASSAGE & ALCOHOL RUBS
Open Sundays. Hours 10-9.
2010 W. 6TH ST.

SUN BATH, Chiro., massage, electric cabinet, sweats. 542 S. Broadway. Rm. 310. Hrs. 9 to 5:30.

Massage Cab. Sweats
1107 S. WESTERN. EM. 2248.

Massage, Cab. Bath. Exp.
Nurse. 356 S. Bdwy. Rm. 215. Chiro.

CABINET baths, mass. & chiro. treatments. 224 Black Bldg., 7th & Hope. Hrs. 10-5. Sun. 10-2.

Hi-fr. cab. shower, health trmts. 12-4. Sun. 10-2. 1107 S. Hope. VA. 4031.

EXPERT MASSEUSE
MASSAGE & ALCOHOL RUBS
Open Sundays. Hours 10-6.
727½ S. SAN PEDRO ST.

HAMMOND CABINET SWEATS AND BATHS. 1657 W. PICO. HOURS 10 TO 6. OPEN SUNDAYS.

MASSAGE, 225 S. Spring st. Room 305. Hours, 10 to 6. Open Sundays.

SCIENTIF. mass., weight correct. Chiro. Suite 518 Garfield Bldg., 8th & Hill.

MASSAGE, chiro. 230 Western. Phone 2. Hrs. 10-6. Sun. 11-4. WA. 1978.

MASSEUR, European, at your home. Call after 7 P.M. ANgelus 0145.

CHAD. Burns, masseur, violet ray treat. VE. 7008. Your home or mine.

MASSEUSE, col., dev. perm. pos. Mas. spec. pariet. or gyn. cases. RU.3836-J.

ELECTRIC cabinet bath & massage, $2 per treatment. Call HU. 1709.

ELECTRIC baths & massage. Rm. 507-510 Mt. Vernon Bldg., 7th & Hope. 210 S. 7th. Hrs. 10-7. Close Sun.

MASSAGE BATH, SWEATS 10 TO 6 & Sun. 1718 Garfield Pl. Ofc. 0135.

MASSAGE, Electrotherapy.
SALT GLOW, MASSAGE, DR. 3092.

TRAINED Nurse, masseuse, expert. Take patient in home. AT. 6574.

NURSE-MASSEUSE
GL. 7316.

MASSE, cab. masseuse, chiro, electrotherapy. 9th & Hope. EX. 9253.

MASSAGE & ACTINIC SUN BATHS
207 S. Hill st. Rm. 308. Open Sun.

ELEC. bath & massage, 5418½ Hollywood blvd. Hrs. 10-5. Sun. 10-1.

INSTITUTE, Swedish massage. 223 Union League, 2nd & Hill. VA.0270.

Are you tired, nervous, run down? Not able to realize your heart's desire? Then consult this eminent doctor of psychology who has been established for over 30 years analyzing, healing and scientifically advising adjustments of worrying personal, personal and social problems. Hours 9 to 12 and 1 to 5:30. Thurs. eve. 7 to 9. Sun. 11 to 1. Phone for appt. Rm. 11 to 5:30. Thurs. eve. until 8. Sun. 11 to 1.

INTERNATIONAL INSTITUTE OF PSYCHOLOGY, 1934 WEST 6TH ST. RADIO LECTURE Tues., Thurs. & Sun. 7:30 p.m. KELK. Subject: Happiness & Success.

PERSONAL PROBLEMS
Fear, Doubts, Complexes Solved
BERNARD INSTITUTE, INC.
Of Psychology & Psycho Analysis
Suite 1 Bernard Bldg., 1206 W. 7th
Hrs. 10-5:30. Thurs. 8 p.m. TU 4614.

WILL help with clerical ability assist author, book, "What Is Wrong With the World?" Unusual sales introduction that will make thousands of dollars. Mr. Churchill, 1218 Sentous, Atlantic 2296.

Anyone Knowing Present Address of

J. E. Pembleton

Formerly of 1105 Story bldg., please answer. Important. Address J. box 20, TIMES OFFICE.

WILL DONATE my cafe and service as a Christmas dinner for the needy of Los Angeles. It has been my policy in the past to carry on alone, but am unable to this year. If interested in this work, phone Vermont 9738.

WOULD YOU LIKE TO MANAGE an apt. house? See Mrs. Pepin for free analysis of your natural ability. Also assistance in getting into this well-paid profession. 539 S. Hampshire. DU. 2126.

R. E. BRACKEN, 10101 Eucalyptus ave. Cane stand, canes & pipe will be sold for storage after December 15, 1929. Independent Printers Supply Co. 340 E. 3rd st.

STUDENT of teacher of expression, stage craft & natural sciences, desires connection where there is a possibility for creative work. Address J. box 248, Times Office.

Social Center RO. 6229

Proper social contact for select ladies & gentlemen. Bridge, dancing. Ref. reference.

CONTINUOUS 8 Reel Crooning stock. Owing to financial conditions am forced to dispose of part of holdings. Address K. box 248, Times Office.

ARTISTS—Young man, college figure and costumes, would like sittings for artists and photographers. Address J. box 1258, Times Office.

HOME comfort & board for elderly people, warm, quiet & clean; auto transp. 1234 Alvarado. WA. 8002.

NEWSPAPER writer going east will transact business for consideration. Address J. box 1258, Times Office.

ALCOHOLISM 3-day treatments. Entirely private. 1240 Ogden st. Dr. Shepard.

4 VALUABLE contracts in back book last Mon. aft. Reward. J. Jolovich, 1501 Coronado st.

CARA Lot, near Beverly. Sacrifice. Make offer. VA. 4067.

WRITERS: we put books, copyr. Free bklt. T. Bessel Pub. Co. 338 S. Hope.

Bridge Lessons O.K. 1496

INVALID cared for in nurse's home; sunny rm. porch; auto. HO. 8111.

DRIVING INSTRUCTION—Any car. First lesson free. OR. 6618.

FAMOUS ASTROLOGIST
Valaire, 2001 San Mon. Bl. OX. 3803

HYDOX ADDITIVE AND CONTRACT. PRINCE RUPERT AFTR DR. 3800

PERSONALS—

Business —4

LADY or gentleman with $2800 cash to invest in lake full charge down-town low-priced hotel apartments. $250 to $300 net monthly income to you. Letter only. 1800 W. Vernon ave.

ALL CLUB MEMBERSHIPS. I pay cash for sell on easy terms. Est. 1920. Club Brace, Detwiler Bg. TR.9929

Inquiries, Missing People —4-A

WANTED—Information as to whereabouts Art Smith, bright about 5 ft. 10; weighs about 140; age 30; eyes gray, hair brown; was at Barstow Nov. 9, driving Plymouth coupe, Serial No. 2607, motor 2242[illegible], Colorado license 121-21. Probably headed for Los Angeles or San Francisco. Wire collect. Mrs. Art Smith, 2010 Court st., Pueblo, Colo.

ANYONE knowing the whereabouts of Robert D. Tillinghast, please notify Wilbur D. Tillinghast, 1336 Angelina st., Los Angeles.

CHURCH NOTICES—

Miscellaneous —5

REVS. Virginia Lynn and Emmiline Costello, Daily. VA. 2067. 8424½ MAPLE AVE.

BUSINESS ANNOUNCEMTS

Miscellaneous —6

PHONE your WANT-AD to The Times. No credit arrangement necessary. Courteous, experienced ad-takers day and night, will help you with your ad if desired.
PHONE MAdison 2345

BUSINESS Letters typewritten, 15c. 424 South Broadway, Room 811.

BANKRUPTCY schedules reasonably prepared. 330 Calif. Bldg. TU. 6389.

Income Tax Experts, Accounting, Auditing —6-X

TAX SERVICE, AUDITS, STEVENS-HENRY, WOOD. Grosse Bldg. TU.7960

Directory of Attorneys —6-A

C. Townsend, lawyer, all cases, all courts. 257 S. Spring. VA. 9245.

Collection Agencies —6-B

ROSS Col. Agency, 445 Subway Term. Bldg. MU.3047. No coll. no charge.

Patent Attorneys —6-M

HAZARD & MILLER. Send for book on Patents free. 5th floor, Central Bldg. 6TH & Main. MI. 1115.

D. O. MARTIN, 424 S. Spring. R. 418. Pat. Atty. FREE EXPERT ADVICE Business & meritorious inventions.

INVENTIONS wanted. Patents on time. 321 W. 3rd. R. 319. Open eves.

F. E. Maynard, Reg. Pat. Atty. 20 yrs. experience. Free infor. 315 W. 9th

EDUCATIONAL — SCHOOL

College, Private Instruction —7

Learn Advertising
L. A.'s Only Complete Marketing Course EZ rates.
Nite classes.

Advertising School
1125 Bway. W. 8th St. VA. 2868.

MERCHANDISING is a profession. Our practical training puts you in line for good salary. Have placed all graduates to date. Come in and see us all over today. No collation. NATIONAL RETAIL COLLEGE, INC. 1612 Hanf Bldg. MA. 3782.

AIR HOUSE MANAGEMENT
Investigate our thorough course in fine placing system.
CALIFORNIA TRAINING SCHOOL
2711 W. 6th St. DU. 2133.

Acetylene Or Electric
Welding. Glasses & gloves free. Day or eve. classes. GET ALADDIN.
CALIFORNIA SCHOOL OF X-RAY
Classes now starting. Room 7 3d floor. Cor. Canada and Mexico. Only clean cut, high-class apptmnts considered. 2 & 4 p.m. daily.
MR. VAMBERT, Carlton Hotel, 529 S. Figueroa.

MEN—Hemstr. very guaranteed 3 mos. trade; reliable men of ordinary education. Must be satisfied with $35 per week to start. Enquire 1 to 5 p.m. 1206 Crocker Bldg., 3rd floor.

4 YOUNG Men, 18 to 25, collegiate appearing, who are free to travel entire U. S. and Canada and Mexico. Only clean cut, high-class apptmnts considered. 2 & 4 p.m. daily.
MR. VAMBERT, Carlton Hotel, 529 S. Figueroa.

MEN—Hemstr. very guaranteed 3 mos. trade; reliable men of ordinary education. Must be satisfied with $35 per week to start. Enquire 1 to 5 p.m. 1206 Crocker Bldg., 3rd floor.

CALIFORNIA SCHOOL OF X-RAY
Class now starting. Room 7 3d floor. Cor.

WANTED—HELP—Female

Household. Domestic —11-D

Modern Schl. of Cookery
Where "Practice Makes Perfect"—by
HATHFIELD STUDENTS
167 SOUTH RAMPART. WA. 5684.

GIVE room & board to woman or girl employed or otherwise to act as nurse's helper to woman and child alone. CR. 4682.

GOOD cook, general housework, small fam., gd. wages. 527 S. Kingsley dr.

Professions. Vocations —11-F

REGISTERED or professional nurse for part time work. Address O. box 203, Times Branch.

GRAD. nurse, steno.; lived, dictation, shorthand. L.A., exp. & ref. ...8125 Hummel Bros. (Agt.) 529 Towne av.

MASSEUSE, exp., at once. Good position. 107 S. Hill st. Room 306.

Investment Required —11-K

LADY—with $1000 to loan, with services. Money secured. Pleasant work. Good salary plus interest on investment. See Mrs. Wednesday afternoon, 1 to 4 o'clock. Rm. 512 Rives-Strong Bldg., 9th & Main.

WANTED—HELP—Male and Female

Miscellaneous —12

SALESPEOPLE. All or part time. Fast selling numbers. Money paid nightly. Small deposit req. Call 4217, 1007 E. 41st st.

COOK-LAS. Cook-chauf., lunan, $500, out. city. Wonder Agency, 126 E. BROADWAY.

WOMAN for cleaning, Mah. jongg, change for furn. home.

Investment Required —13-A

LADY or gentleman with car to handle bus. invest. Real estate rentals. $175 wkly. cash, make $100 week. 7318 HOLLYWOOD. WH. 2078.

WANTED—

Agents and Canvassers —13

MAN or woman wanted with ambition and industry, to introduce and supply the demand for Rawleigh's Household Products to steady users. Several nice openings in this locality and nearby towns. We train and help you. Rawleigh dealers can make up to $100 a week or more. No experience necessary. Pleasant, profitable, dignified work. Write today. W. T. Rawleigh Co., Dept. CA-2753, Oakland, Calif.

Agents wanted, new item, two cents sells dime, big profit, repeats daily, and young people. Big money from now to Xmas. 521 E. 7TH ST.

EMPLOYMENT—Agencies —14

CALL OL. 4427. AGCY. ALL KINDS RELIABLE JAPANESE WORKERS.

WANTED—SITUATIONS—Male

Miscellaneous —15

GENERAL education college, varied knowledge and experience offers; drafting, commercial art, salesmanship. Have car. Age 32. American. Desire employment. Call Invest. Address J. box 2443, Times Office.

EXPERIENCED agriculturist wishes management of citrus groves for resident or nonresident owners. Prefer Ventura county. Address J. box 2445, Times Office.

WILLED estate, 32 years old, desires position on west coast, college graduate, exp. in office, sales and executive work. Write today. W. Hunsaker, 1000 Andrews J. box 223, Times Office.

MAR. man, 40, 10 yrs. L.A., good appear., accustomed to meeting public, owns sedan, wants pos. to contact people in city, good, important. 2 Harris, 138 W. 41st Pl.

YOUNG man, age 25, education and responsible, desires position. Knows hardware, electrical, steel and building materials. Address J. box 2442, Times Office.

COMPANION-nurse for gentleman, living lake full charge, German-Swiss, single, go anywhere, drive car. Call 1 to 3 p.m. 1000 Chester Place.

STUDENTS want part time work paying room, board and car fare; some knowledge of typing. Call 1 to 3 p.m. 1000 Chester Place.

HANDY man, age single, handicapped, painting, gardening, janitor work or country. Address H. box 133, Times Office.

DRUGGIST, elderly man, 25 years experience, speaks English & Spanish. Desires, Address J. box 66, Times Office.

STRONG young man wants job as helper or apprentice to plumber's helper. 4309 WEST 43TH STREET.

MAN with new Ford coupe will drive salesman anywhere for $6 per day. Call mornings. 5240 Lexington rd.

HOTEL night clerk, mid.-aged man, desires pos. Operate switchboard. Address J. box 2439, Times Office.

COMPANION, attendant, nurse, take full charge any case. Massage. Dk. 0060.

PRACTICAL nurse, hospital or otherwise, consider chauffeur carpentry. Address J. box 2440, Times Office.

A-1 Filipino, age, janitor, driver, 6 yrs. exp. Best City refs. AT. 9022.

COOK-CHAUF., lunan, $500, out. city. Wonder Agency, 126 E. BROADWAY.

WOMAN for cleaning, Mah. jongg, change for furn. home.

Investment Required —13-A

LADY or gentleman with car to handle bus. invest. Real estate rentals. $175 wkly. cash, make $100 week. 7318 HOLLYWOOD. WH. 2078.

WANTED—

Agents and Canvassers —13

MAN or woman wanted with ambition and industry, to introduce and supply the demand for Rawleigh's Household Products to steady users. Several nice openings in this locality and nearby towns. We train and help you. Rawleigh dealers can make up to $100 a week or more. No experience necessary. Pleasant, profitable, dignified work. Write today. W. T. Rawleigh Co., Dept. CA-2753, Oakland, Calif.

Agents wanted, new item, two cents sells dime, big profit, repeats daily, and young people. Big money from now to Xmas. 521 E. 7TH ST.

EMPLOYMENT—Agencies —14

CALL OL. 4427. AGCY. ALL KINDS RELIABLE JAPANESE WORKERS.

WANTED—SITUATIONS—Male

Miscellaneous —15

GENERAL education college, varied knowledge and experience offers; drafting, commercial art, salesmanship. Have car. Age 32. American. Desire employment. Call Invest. Address J. box 2443, Times Office.

EXPERIENCED agriculturist wishes management of citrus groves for resident or nonresident owners. Prefer Ventura county. Address J. box 2445, Times Office.

WILLED estate, 32 years old, desires position on west coast, college graduate, exp. in office, sales and executive work. Write today. W. Hunsaker, 1000 Andrews J. box 223, Times Office.

MAR. man, 40, 10 yrs. L.A., good appear., accustomed to meeting public, owns sedan, wants pos. to contact people in city, good, important. 2 Harris, 138 W. 41st Pl.

YOUNG man, age 25, education and responsible, desires position. Knows hardware, electrical, steel and building materials. Address J. box 2442, Times Office.

COMPANION-nurse for gentleman, living lake full charge, German-Swiss, single, go anywhere, drive car. Call 1 to 3 p.m. 1000 Chester Place.

STUDENTS want part time work paying room, board and car fare; some knowledge of typing. Call Wellesley Drugstore, 1000 E. 41st st

TO LET—FLATS—Unfurnished

South and Southwest

4 RMS., sunny upper, $30; also sleep. porch, near park, 4407 Ocean View.

4 LGE. rms., beaut. furn., newly dec., elec. refrig., gas, yard, garage, $40. 1220 E. 42nd pl.

3 & 4 ROOMS, mod., $30 & $35. 1041 E. 41st pl. AD. 1181.

4 RMS., mod., $30. 1041 E. 41st pl. AD. 1181.

East and Southeast

4-ROOM flat, $25. 2730 Main.

Open 11 to 4.

TO LET—FLATS—Unfurnished

West and Northwest

9-RM. STEAM HEAT, porcelain bath, $95. 6084 S. Hobart blvd.

1 RME., 3 bdrms., 1 bath, new duplex. Priv. unit. $115. 1 RME., 3 bdrms., 1 bath, new duplex. Priv. unit. $115. 1 RME., 3 bedrms., 2 baths

SWAPS—
All Sorts —38

RENT, 5 Broadway, trade for clear lot. AGNEW 421 S. W. Helman. Exp.

MANHATTAN SEA SIDE BUILDING WANT LOT AND PERSONAL PROP. RENT FOR PARK. OGDMO NORTH.

ATTENTION R. R. men! 5-rm. stucco. finished in mahogany, 2 baths, unit heat. Fireplaces, sprinkling system, part fenced, fruit & palm trees. Mirror doors, grand piano, radio. Brunswick Panatrope, oversized living room suite, 3 French walnut bedroom suites, 3 Chinese rugs, one 12x15. 6 Wilson rugs, 10 floor lamps, 4 French mirrors, 4 French tapestries, 4 oil paintings, immediate possession. Phone Owners, OX. 6515.

DUPLEX
Mod stucco 4 rms., bath each part, garage, nr. Alvarado & Sunset. Perm. tenants, $90 mo. inc. Also adjoin. vacant lot for both $6500 $750. WASHINGTON.

OWNER MUST SELL—$3500
4-R. stucco bung., hardwood floors, fully conveniently arranged kitchen with elec. refrig. Unit heat. Large living room. Highly restricted neighborhood. High view lot. Ideal garage. Near yard fenced. Open daily from 9:30 to 5 p.m. 1291 Woodruff ave.

$30,000
ENGLISH MANSION

12 ROOMS, 5 BEDROOMS, 4 BATHS

Beautiful architecture. Vesth. 18x21. Heavy beam ceiling. Guest lavatory room & adjoining dining room 18x15. Tex. English bay window. Dining room 17x21. Tex. Butler's pantry. Kitchen 12x17, large kitchen. G.E. refrig. 2 V. elec. lab. Pantrium. Grabbaset. Beautifully landscaped. Night view. Lot, gates, fenced inclosed. Stone wall. Open for inspection 2 p.m. to 5 p.m. 221 Oakleaf.

TO SEE THESE SPECIALS OR OTHER HOMES CALL FRED WILKINS, OX. 1137. WESTWOOD VILLAGE WITH OFFICE. 1081 WESTWOOD BOULEVARD.

JANSS INVESTMENT CORPORATION

HANCOCK PARK
227 S. Hudson Ave.

One of the finest homes in this exclusive residential part. Incomparable surroundings, good environment, overlooking WILSHIRE GOLF COURSE. 11 rms., 4 master bedrms., 4 tiled baths, 2 maids' rms. & bath, 3-car garage with 2-rm. man's apt. Owner going abroad & will sell unfurnished, subj. FURNISHED or UNFURNISHED. The property and price will appeal to the discriminating buyer. Action important. Call MR. WHITE, Wilshire 9701 or ATTORNEY WYO. 2470.

WILSHIRE'S GREATEST SACRIFICE
731 CRENSHAW BLVD. ¼ BLK. FR. WILSHIRE. $30,000. Out in $10,000. $4000 cash. 11 large rms., 3 baths, unit heat, 60x150, gar., lot 50x150, shown by appt. only. Property on this major blvd. has a wonderful future and will make you independent in 10 yrs. Phone owner, Mr. Bell, TU. 4336. WH. 9927. Exclusive.

RENTER'S OPPORTUNITY
Living and dining room, breakfast nook, kitchen, bath, 2 bedrms. On wonderful lot, 50x150. Beautiful, modern, with all improvements in and paid for. Close to schools, stores, transportation. Full price only $4250. Owner, payment only $145. Balance $42.50 month. Call Mr. Conner, 1291 Wall. Exp. TU. 4028.

AUCTION
Fri. 6th. 2:30 P. M.
3222 ESTARA AVE. Rain or shine. 2-room frame house, 2 two lots, 50x150. To be sold together or separately. From Fletcher Drive go north to property.
MORRIS WILTON, AUCT. EM. 4187.

WESTWOOD HILLS HOME

Just completed, 7-room bungalow, 3 bedrms., 2 stall showers, unit heating system, refrig., fireplaces, Hoover & sprinkling system; double garage; $12,500; terms. Call JANSS INVESTMENT CORP., MU. 4321. Mgr. 30.

FOR SALE OR LEASE
RANCOCK PARK
NEW 2-STORY—VERY ELEGANT
173 N. Highland, south of Beverly
BUILDING.
WH. 5282.

DUPLEX BEAUTIFUL
IN BEVERLY HILLS
15 rooms, 4 baths, elec. refrig. Just completed. Will consider trade or part exchange for clear lot.
OWNER, CR. 8530 or RM. 1531.

STORY dwelling, large corner lot in Glendale at small cash outlay; duplex, flat or apt. & bring handsome income. Steam heated; 1 mile; $20,000; 7-8 yrs. left. Will take $10,000 cash for equity. 11 sons. Owner. TROUTMAN, DR. 2727.

$4500 CASH WILL
Obtain new Wilshire 20-rm. 4-flat and get $1800 yr. income with 5-rm. apt. free. No brokers. TR. 9810.

WILL sell 10 Year Deed on fine Laurel Canyon lot. Ready for foundations. Marjam Brothers, 6 Story Exch.

HORSES, MULES, CATTLE—
Goats, Rabbits, Etc.
Horses and Mules —40

SADDLE horse, roan, medium height, 3-rated. GR. 9476, Sun. & eve. Hars

POULTRY AND SUPPLIES—
Turkeys, Rabbits, Pets

Poultry and Supplies —41

T. I. RED cockerels for sale. Rich-Owen strain. 200 R.I. hens & roosters. Breeding turkeys & geese. Special sale chicks for spring. Brooders, etc. 2231 CLIPPEL AVE. Bellflower.

POULTRY WANTED
Highest prices paid. Call anywhere. Hat Poultry, 1240 E. 52nd Pl. BU. 0624

POULTRY WANTED
Highest prices paid. Call anywhere. Cliff Poultry, 1240 E. 52nd Pl. AD. 1107. Spring hens, 30c. Turkeys 40c. Guineas, 50c. Cash. Will buy whole flocks. 1240 E. 52nd Pl. AD. 1107.

Ducks. Geese. Turkeys —44-B
MAMMOTH White Pekin ducklings & Bronze turkeys.
REDWING HATCHERY
2046 E. Florence LA. 6883.

PETS AND SUPPLIES—
For Sale, Exchange, Wanted

Birds —46-A

BIRDS. A wonderful collection. Bird Store, 1 block south of Pantages. CHERRY Singers, $12.50 up. Choice, $9.50 up. Flowers. 17553 Ventura Bl.

BIRDS—CHOWS. 7 rooms. A. K. C. 6 months old puppies, pedigreed, $10 each, but priced right. 103 S. Commonwealth. Hollywood. FR. 8225.

CANARIES for sale, singers, $5 each; all for one cage, $15. 1931 S. BROADWAY. CA. 12776.

BIRD shop open. Fine Singers, Mocking Birds. 311 Alpine St.

SCOTTIES, White Bedlington, Kerry Blue, Irish Setter, Irish Wolfhound, Airedale, Boston Bull, Cocker Spaniel, Fox terrier puppies. Sale by Sultan of Kerry (imported) Grand Oak Kennels, 2970 Riverside Dr. Kenneths, Phone Colfax 0297.

WIRE fox terrier puppies, pedigreed. Fancy stock. LA. 6834.

FOR SALE—Pedigreed Airedale pups. 1446 Silver Lake Blvd. OR. 6811.

TWO Black Cocker Spaniel Bread Matron, pedigreed and registered. One female puppy, 6 months old. Reasonable. Call TU. 6185, 9 a.m. to 1 p.m.

HOUSES—
For Sale
Miscellaneous —50

SHE'LL SAY YES!!!

WHEN SHE SEES THIS ENTRANCING HOME

6 cozy rms., $6600. Cheerful breakfast nook, hand elec. bath & chain, basket of kitchen. Frigidaire & stock. Fan ventilation; colorful bath tiled, stall shower & enamel. All rooms floored, inviting living rm., shrubbed yard. Lot 50 x 150. GOOD VALUE! $1,000 DOWN DELIGHTFUL! Call Miss Rowe, HO. 7901; eves. HO. 0561, or write 2 box 182, Times Branch.

For Her Christmas
$10,000 CR TERMS
Beautiful new 5-rm. Spanish home in Hancock Park. Owner leaving city. Will sacrifice at $14,500. Call at 1 bedrooms, 2 dressing rms., 2 baths, one extra stall shower with glass door. Lower floor has large rm., bath, maid's rm. & bath; also kitchenette's pantry. Frigidaire. Should be seen to be appreciated. See Mr. Chapman or Mr. Montrose.

KELLS & GRANT
Wilshire at Western. DU. 3000.

ATTENTION
THOSE DESIRING SPANISH DAYS

7 rooms, 3 bedrooms, 2 tile baths, unit heat, oak floors, refrig. Spanish living area reduction to $8750. Massive walls, cracked cover tiled roof, 10c. cascade of fern and volcanic rock. Real fireplace. Have a step kitchen, and our garage. Sprinkling system. Yard fenced. Marvelous investment. Call Mr. Wilson, Wilshire 9701 or 2470.

WILSHIRE'S GREATEST SACRIFICE
731 CRENSHAW BLVD. ¼ BLK. FR. WILSHIRE. $30,000. Out in $10,000. $4000 cash. 11 large rms., 3 baths, unit heat, 60x150, gar., lot 50x150, shown by appt. only. Property on this major blvd. has a wonderful future and will make you independent in 10 yrs. Phone owner, Mr. Bell, TU. 4336. WH. 9927. Exclusive.

RENTER'S OPPORTUNITY
Living and dining room, breakfast nook, kitchen, bath, 2 bedrms. On wonderful lot, 50x150. Beautiful, modern, with all improvements in and paid for. Close to schools, stores, transportation. Full price only $4250. Owner, payment only $145. Balance $42.50 month. Call Mr. Conner, 1291 Wall. Exp. TU. 4028.

AUCTION
Fri. 6th. 2:30 P. M.
3222 ESTARA AVE. Rain or shine. 2-room frame house, 2 two lots, 50x150. To be sold together or separately. From Fletcher Drive go north to property.
MORRIS WILTON, AUCT. EM. 4187.

WESTWOOD HILLS HOME

Just completed, 7-room bungalow, 3 bedrms., 2 stall showers, unit heating system, refrig., fireplaces, Hoover & sprinkling system; double garage; $12,500; terms. Call JANSS INVESTMENT CORP., MU. 4321. Mgr. 30.

FOR SALE OR LEASE
RANCOCK PARK
NEW 2-STORY—VERY ELEGANT
173 N. Highland, south of Beverly
BUILDING.
WH. 5282.

DUPLEX BEAUTIFUL
IN BEVERLY HILLS
15 rooms, 4 baths, elec. refrig. Just completed. Will consider trade or part exchange for clear lot.
OWNER, CR. 8530 or RM. 1531.

STORY dwelling, large corner lot in Glendale at small cash outlay; duplex, flat or apt. & bring handsome income. Steam heated; 1 mile; $20,000; 7-8 yrs. left. Will take $10,000 cash for equity. 11 sons. Owner. TROUTMAN, DR. 2727.

$4500 CASH WILL
Obtain new Wilshire 20-rm. 4-flat and get $1800 yr. income with 5-rm. apt. free. No brokers. TR. 9810.

WILL sell 10 Year Deed on fine Laurel Canyon lot. Ready for foundations. Marjam Brothers, 6 Story Exch.

HOUSES—
For Sale
West and Northwest —50-A

LEAVING AT ONCE BY OWNER
Comptly. Furn. $14,000
330 N. Swetzer ave. ½ blk. off Beverly Blvd. 7-rm. stucco. finished in mahogany, 2 baths, unit heat. Frigidaire, sprinkling system, part fenced, fruit & palm trees. Mirror doors, grand piano, radio. Brunswick Panatrope, oversized living room suite, 3 French walnut bedroom suites, 3 Chinese rugs, one 12x15. 6 Wilson rugs, 10 floor lamps, 4 French mirrors, 4 French tapestries, 4 oil paintings, immediate possession. Phone Owners, OX. 6515.

DUPLEX
Mod stucco 4 rms., bath each part, garage, nr. Alvarado & Sunset. Perm. tenants, $90 mo. inc. Also adjoin. vacant lot for both $6500 $750. WASHINGTON.

OWNER MUST SELL—$3500
4-R. stucco bung., hardwood floors, fully conveniently arranged kitchen with elec. refrig. Unit heat. Large living room. Highly restricted neighborhood. High view lot. Ideal garage. Near yard fenced. Open daily from 9:30 to 5 p.m. 1291 Woodruff ave.

$30,000
ENGLISH MANSION

12 ROOMS, 5 BEDROOMS, 4 BATHS

Beautiful architecture. Vesth. 18x21. Heavy beam ceiling. Guest lavatory room & adjoining dining room 18x15. Tex. English bay window. Dining room 17x21. Tex. Butler's pantry. Kitchen 12x17, large kitchen. G.E. refrig. 2 V. elec. lab. Pantrium. Grabbaset. Beautifully landscaped. Night view. Lot, gates, fenced inclosed. Stone wall. Open for inspection 2 p.m. to 5 p.m. 221 Oakleaf.

TO SEE THESE SPECIALS OR OTHER HOMES CALL FRED WILKINS, OX. 1137. WESTWOOD VILLAGE WITH OFFICE. 1081 WESTWOOD BOULEVARD.

JANSS INVESTMENT CORPORATION

HANCOCK PARK
227 S. Hudson Ave.

One of the finest homes in this exclusive residential part. Incomparable surroundings, good environment, overlooking WILSHIRE GOLF COURSE. 11 rms., 4 master bedrms., 4 tiled baths, 2 maids' rms. & bath, 3-car garage with 2-rm. man's apt. Owner going abroad & will sell unfurnished, subj. FURNISHED or UNFURNISHED. The property and price will appeal to the discriminating buyer. Action important. Call MR. WHITE, Wilshire 9701 or ATTORNEY WYO. 2470.

MOST ATTRACTIVE
HANCOCK PK. COR. AT END ST.
FURNISHED HOME
Lovely 2-story home on large corner. Frigidaire, unit heat, 3 bedrms., 3 baths, 2 story reception hall and living room, dining room & kitchen arranged to perfection. Furnishings include Chickering Cable-and-Nephew piano, Lenox stand piano, walnut furniture; radio. Owner will take nothing but terms. Inclosed and permanently screened sleeping porch. Garage. Price $15,000. Call Montrose or Chapman.
KELLS & GRANT
Wilshire at Western. DU. 3000.

INVITING SPANISH VILLA

2-STORY, 5-ROOM STUCCO. $12,500

4 large bedrms., hand dec., spacious living rm., cathedral ceilings, mahogany doors, fireplace, Spanish furniture heater, attractive tile rm., covered entrance, Frigidaire, built-in conveniences. Full price only $12,500. Terms. Call owner, 1161 Bonita Dr., Hollywood. GL. 6824.

SECURITY TITLE CO.
145 N. BROADWAY. MUtual 4174
VETERANS' HOMES $3000
5-rm. & 6-rm. stucco. Shrogen, Kenny Fe. Realty Co. 6368 Huntington Dr. at Fletcher Drive & GA. 6872

9-rm. home, taken in trade, sell cheap. Lot 100x120. Beaut. parked and shrubbed. OWNER. NE. 8302.

GO TO 250 S. CITRUS AVE.
Rm. 2-sty. at price of bungalow. Lot 47x150 but of Hancock Pk. Pl. 4467.

5-RM. 2 bdrm. new Span. stuc. Wilshire-Fairfax dist. Sell less than $10,000. Call WA. 2254.

$350 down, this 5-rm. new Hlrs. modern English stucco bungalow. Apply owner, 2231 Kelton ave. Westwood.

FORECLOSURE
New 7-rm. English home, 315 No. Foothill Road, Beverly Hills. BIG BARGAIN. OX. 7602.

SEVEN-RM. beautiful Italian Hillside home overlooking Hollywood, large room 20x30. Beamed ceiling. Price $12,000. Reduction for cash. MO. 2222.

$9000. BEVERLY HILLS HOME
448 N. La Doni Rd. 6 rms. Very artistic. Is for sale furnished or UNFURNISHED. The property and price will appeal to the discriminating buyer. Action important. Call owner, OX. 8778.

$11,500 FOR my equity 8 rms., 2 baths, Colonial home. Would sell part furn. with house. 216 N. Beachwood Dr. Phone GR. 8146.

CASH WANTED
My equity $20000. Total price $40000. 8-R. stucco Spanish. Owner, 4344 S. Manhattan Pl. Maguire, 4344 W. Adams.

MUST sac., need cash; stucco 6R. bung. rms. each. Adams dist. Total price $5,000. Will consider substantial payment. No agts. NO. 7127.

OPEN FOR INSPECTION 12 to 4 daily. 1 block south of Wilshire on Bonsall Dr. 2 bedrms., 2 baths, 2 tile baths, 60x120. Call at 980 MENDOCINO. 4216.

2-STORY, 6 rms., 4 bedrms., 2 baths, view of city & ocean. Brentwood. Price $14,000. Miller & Oldfield. 1253 Wilshire Blvd. ST. 5151.

BARGAINS
FIVE 4, 5, 6 AND 7-ROOM HOMES $4500 to $7900. A small down payment and they're YOURS RENT WILL BE LESS. OF ONE THESE HOMES. LOS ANGELES MESA LAND Co., owners. 2900 W. GLADSON, Vermont 0148.

Beautiful New Duplex
Finest view in L. A. 6 rms. up. 6 rms. down. Quiet-by-minute-in-car-by-way. elec. ref., unit heat, lawn spkrs. Sold 11% rent. 2300-11 W. 76th pl. $10,000. Terms. $2500 dn. OWNER.

LEAVING CALIF. at once. Selling my wonderful 5-rm. home at $5000. Small. Lot 50x135. Terms. Reasonable. Will accept $1250 down, bal. easy. A real deal. 3705 So. Arlington Ave. MO. 1170.

SACRIFICE BY OWNER
$6300. $1800 cash. 5-room modern bungalow. Hardwood floors throughout. 4262 PLACE. University 1550.

5R-RM. STUCCO DOUBLE. $7000
$1000 cash. Balance easy terms. Owner leaving city at once. A. Dickup. Woodard, 5712 Vermont. YO. 2767.

SIXTH AVE. 4009. Exc. 6-rm. stucco home of 7-R. size. Come on and see Dr. sr. rm. 12x23, 3 bedr., 2 tile baths, tile hall. Box 181, Times Office.

WILL sacrifice $2450 Seventh Ave. 6-room modern bungalow & garage. Easy terms. Owner, 5464 FIFTH AV.

East and Southeast —50-C

TO highest bidder will sell my equity in 5-R. bungalow. Goodrich ave. Come to Thos. del. Sun. or after 4 p.m. 672 E. 112TH ST.

North and Northeast —50-F

GOING away, $150 down, my nice little home in 3 rms., wonderful yard, fruit trees, chickens, wood or coal range. 4377 Hazel st.

SACRIFICE 4-rm. plastered, 2 lots, fruit trees, chickens, $1400. Will take $1000 cash, bal. $12.50 per mo. 4937 ALHAMBRA AVE. AN. 4385.

FINE 5-R. stucco. Pasadena ave. at 123 E. Ave. 43. Large 5-room modern. Gar. Lot 50x150. Bassett & Hamilton. 1126 Wilshire. MA. 6168.

FORECLOSURE $2450 stucco modern home, large lot, terms to suit. 5 rms. Key at 1301 Isabel. 4316 VERDUGO ROAD, L. A.

HOLLYWOOD—
For Sale, Exchange, Etc.

FREE RENT AND 12%
Hollywood property near Franklin and Vermont; price $45,000; $15,000 cash, ¼ trade, ½ bank loan. Inquire at 1500 N. Vermont ave. Phone

BEVERLY HILLS—
For Sale, Exchange, Etc.

STOP & LOOK AT
316 S. LINDEN DR.
New 2 sty. Span. home. Best construction & beaut. deco. All latest & most features. Buy direct from builder on premises. I am going to sell at actual cost, $17,000. No profit to me. Res. tms. OX. 4914. rm. OX. 4286. No agts.

MUST SELL
By owner, $14,000. Easy terms. Going East. Beautiful Spanish bungalow. Large corner lot. 1000-130 ft. near school & parks. Open for inspection.
220 So. LE DOUX RD.
Owner, OX. 7841. No agents, please.

FOR SALE by owner. I have just completed another of those beautiful 2-story Spanish homes. 7 rms., 3 baths, beautiful hand-painted decorations throughout. If you are looking for a 1st-class modern home be sure to see this. Priced to suit quick. Open for inspection. 8 Maple Dr.

VERY UNUSUAL
Home of rare distinction, in most exclusive section of Beverly Hills, just completed, 4 bedrms., upstairs, 4 baths, a real value in home of refinement. See it at 1083 N. Bedford Dr. Priced right. Open 12-5 daily.

BIG LOT STEAL
JUST OFF WILSHIRE BLVD.
Beaut. Almost Dr. res. lot, in best district of Beverly Hills. Priced way under market. OX. 6168.

Nellie Of Beverly
$3000 dn. completely furn. 3 bdr., 2 bths., 2 cars, U.N., elect. ref., studio window, patio, bal. $6500 T.T. 441 WILSHIRE BLVD. CR. 8097.

West and Northwest —50-A

OWNER LEAVING—MUST SELL
$6500. Terms. Beautiful 5-rm. stucco. Finished in mahogany. Tiled bath. Hardwood floors throughout. Fireplace. Garage. Fruit trees. Lot 50x150. Close to Wilshire Blvd. Call owner, 1291 Wall. Exp. TU. 4028.

NEW 14-ROOM DUPLEX
In Beverly Hills, artistic and ultra-mod. Will trade. Builder, OX. 8249.

NEW 7-rm., 3 bedrms., English roof, well located. Priced splendidly for quick sale. $9000 unfurnished at $8000. Terms. Owner, WY. 2330.

SECURITY TITLE CO.
2737 GLENDOWER AVE.
LOS FELIZ HILLS
Washington 4856. Tucker 7006.

5-RM. bungalow, for Hills. 1 DR. from Robertson. Lot 80x120. Beautiful corner. Must sacrifice at once for $7500. Terms. OR. 1229.

THE best value in the city, new 2-sty. 5-rm. home, 3 bdrms., lot 50x135. 7 Carmelina, Brentwood Hts. $14-500. Easy terms. GR. 1161.

BEVERLY HILLS English residence. Large lot with bath. Nine rooms. Owner going to Europe to sell. 518 N. Palm Dr. OX. 7784.

1-DAY ESCROW SERVICE
SECURITY TITLE CO.
145 N. BROADWAY. MUtual 4174
VETERANS' HOMES $3000
5-rm. & 6-rm. stucco. Shrogen, Kenny Fe. Realty Co. 6368 Huntington Dr. at Fletcher Drive & GA. 6872

9-rm. home, taken in trade, sell cheap. Lot 100x120. Beaut. parked and shrubbed. OWNER. NE. 8302.

GO TO 250 S. CITRUS AVE.
Rm. 2-sty. at price of bungalow. Lot 47x150 but of Hancock Pk. Pl. 4467.

5-RM. 2 bdrm. new Span. stuc. Wilshire-Fairfax dist. Sell less than $10,000. Call WA. 2254.

$350 down, this 5-rm. new Hlrs. modern English stucco bungalow. Apply owner, 2231 Kelton ave. Westwood.

FORECLOSURE
Mod. 5-rm. stucco, dbl. gar. High lot. AD. 907. Exc. inc. EM. 3033

BEATS FORECLOSURE
N.E. cor. 4th & Marengo. Open. $11,750. Terms. ANDREWS' PL.

No. of Beverly Blvd. 2-story. Fine condition. Rec 4%. WA. 1932

E. side corner worth $7500; 3 lots. 5-rm. house. Full price $7500. Crankshaw, 618 S. Figueroa. TU. 2733.

2838 EIGHTH AVE. Lovely small cottage. Very trms. Go see it.

$8500 Snap. 7 A. acr. Highland Pk. $1000. Level. 10 rms. TU. 2893.

BEVERLY HILLS 7-room stucco home at a gift price. Mr. Love, OR. 8081.

West and Northwest —50-A

5-RM. COTTAGE. Near Beverly Blvd. Sacrifice. Terms. RO. 9824.

BEVERLY HILLS—
For Sale, Exchange, Etc.

PRICE SMASHED TO $11,000
MUST BE SOLD THIS WEEK
7 large rms., 2 bedrms., 2 baths, Span. bungs. on 55-ft. lot, located on one of Bev. Hill's most beautiful streets near the new high school & grade school. This house must be sold; come and satisfy yourself that this is a sincere bargain.
Open 1 to 5.
239 SOUTH LINDEN DRIVE.

Beautiful Spanish Home
Large entrance hall, living room 18x 30, dining room 18x16, large sun library with fireplace and tile floor; sunny breakfast room with large kitchen and butler's pantry; maid's room and bath downstairs; three nice rooms and 2 baths up, downstairs rooms are all floored. Lot 85x168, all shrubbery. Under price of construction. Open 12 to 5 daily. 1 block south of Sunset Blvd. 146 Wilshire Blvd. CR. 6706.

A REAL BARGAIN
Modern 2-story Spanish north of Wilshire Blvd. Close to stores & transportation. 3 bedrooms with dressing rooms & bath upstairs. Large living room, open fireplace, beam ceiling, dining room, maid's room, bedroom and bath downstairs.
ONLY $12,500.
Phone TED REED. Oxford 4002.

222 South Bedford Dr.
Nine-room home of refined beauty. Grounds, porches, patios all in keeping with beautiful home for which no money. Three bedrooms, 2 baths upstairs, maid's room & bath downstairs. Also have for sale the finest living and dining rooms, breakfast room, kitchen & pantry & all kitchen fixtures in this home. If you like this if for sale. Price of $25,500. EMIL & ELKINS, 423 No. Camden Dr.

E-X-T-R-A
Classy new 7-rm. Spanish bungalow, east front, walled patio and yard, 3 big bedrooms, 4 tiled baths, 2 fireplaces, 2 maids' rms. & bath upstairs, 2-car garage, sprinkler system, perfect location in 200 block south of Wilshire.
ONLY $17,500.
CROWE. OXford 4002.

BETTER SPANISH
Why throw this money
$83 A MONTH AWAY?
In vicinity of mansions. No cheap alleys or art. but true style, dignity. Has 3 bedrms., 3 baths, maid's room, sewing rm. 10x22½ ft. All individual features that give generous distinctiveness. Quality and size of material going in. Interested? OX. 8077. OX. 2863

ELEGANT Residence of Beverly Hills. Homesy Hills and Bel-Air properties.
Call Mr. Cochran
441 Beverly Dr. OX. 8505

LOU ROSE, Realtor
"House Specialist"
OXford 4002. 146 Wilshire Blvd.

BEVERLY HILLS—LOTS—BEVERLY ROAD
N. of Wilshire. Owner leaving city. Must sell this week. WA. 1226.

NEW 7-rm. 3 bedrms., 2 baths, tile roof, Spanish. Owner leaving. Must sell. Will trade for income. Price $12,500. Terms. No agents. 1234 E. HARVARD.

EAGLE ROCK
For Sale, Exchange, Etc.

5-RM. frame house, 2 bdr., 2 sleeping porches, tile bath. Price $4250. Al. 8274. 1814 COLORADO BLVD.

PASADENA—
For Sale, Exchange, Etc.

WE do a general renting & sales business in Pasadena, Altadena, San Marino. See us for service. Rogan Co. Sales Dept., 1 Colorado at Fair Oaks, Pas. Tyr. 2181. Ext. 19 yrs.

ALHAMBRA—
For Sale, Exchange, Etc.

NEW 5-rm. stucco, just off Valley Blvd. near L.A. limits, all hdw. Brs. tile bath & sink, fireplace, auto htr., screened porch, work in. Never been lived in. Worth every dollar of $4200. $ for tms. Wise-Davidson Co. 240 S. Main, Alhambra. Phone 1713.

5-RM. bung. and approx. acre orchard, also other fruits, berries, etc. Owner, to close estate, sacrifice for $3000 cash, balance $2500, mtg. 6%. Owner's Administrator, MU. 2131.

MONTEREY Pk. 5-rm. cottage, large lot, 308 E. Emerson St. WE. 1.

SAN MARINO—
For Sale, Exchange, Etc.

SAN MARINO HOME
I am in need of immediate cash. Have modern home of 5 rooms; price $13500. Beautiful med. 7-R. Spanish. 3 bedrms., 3 baths. Pr. $11,000. $3500 cash. 1929 Los Robles Ave., San Marino. Ph. Wakefield 6853.

San Marino Specialists
Homes—Homesites—Acreage
Consult us for Best Values
THE FRANK E. MELINE CO.
South Pasadena Office (Open Sunn.)
1406 Huntington Dr. at Fremont
L.A. ph. El. 1372. Pasa., Colo. 4139.

CITY LOTS AND LANDS—
For Sale —52

HURRY, HURRY, HURRY LOT! GO!
WILSHIRE LOT—$1500
About ½ priced for cash. N. of and right in Wilshire Blvd. in Santa Monica. If you have cash here's a chance to double your money or better by holding or building. 16 lots. Owner Tucker 31128.

PHONE your WANT-AD to The Times. No credit arrangements. Courteous, experienced ad-takers day and night, will help you with your copy.
PHONE:
Madison 2345.

BUILDERS
One block from 3rd largest theater in Southern California. Has income lot 50x130, $12000 vacant corner. Total price $47500. Phone OX. 7181.

5-PC. LOTS on 70th and 71st sts. between Hooper and Avalon. $2500 plus street improvements. Easy tms. GEO. H. PECK, owner, 1304 E. 41st st. WE. 6023. Ask for MR. HILL.

CITY LOTS AND LANDS—
For Sale —52

LOT—$1250
On La Tuna Canyon Blvd., in L.A. city limits, overlooking $100,000 clubhouse. Will take trade up to $400. Prefer Eagle Lake or other No. Cal. cabin site. Address P, box 445. Times Branch.

3 BREWED BUTTON SHOULD SEE this corner manufacturer income lot, near schools, stores and bus line. Paved streets. 12 minutes from downtown. imp. underground. Will help you finance duplex. Only $3750. Terms. Ol. 3111 or 2163 W. Silver Lake Drive.

OWNERS ONLY
I have several pieces of income property to exchange for vacant business and apartment lots. Wilshire or Hollywood. Full details by letter. Address Bruce P. Bryant, 6300 Wilshire Blvd.

NORTH OF LOS FELIZ BLVD.
A SACRIFICE
65x183, almost level. Beautiful view of city and mountains. A $9000 lot for $6500.
PHONE OL. 2322.

4TH AVE. LOT
$2825 CASH
Close to cars, schools, stores. 5 minutes from Coliseum. A real bargain for cash. Highly restricted district. Phone Sheehan at VErmont 1178.

A REAL SACRIFICE
$12,000 underprice. Lot opposite Chapman Park Market. West 6th St. Also several other business and residence lots must be sold. Call owner.

NATURE PROVIDED THIS VIEW
Let's see you can now buy it for only $2500. Just 12 minutes from downtown L. A. overlooking beautiful Silver Lake. Near schools, stores and free bus line. Harry L. Ol. 4418

BUILDERS ATTENTION
80 large lots 150 ft. in depth, between ALVARADO and WATTS near CENTRAL Ave. This is the cheapest property to sacrifice to raise cash. OWNER, OR. 1812.

WILSHIRE APARTMENT SITE
Corner, in high rental Hancock Park district. Handy to car & bus. A wonderful buy at $13,-500. Call owner, WA. 6473.

A REAL SACRIFICE
For 10 days only, that large 8.E. cor. Sunset & Gower. Only cash. $25,500. Owner, WA. 1128.

$2250 more than ¾ acre just north of Hancock Park. Only $12,500. All improvements included in this price. 1-3 cash and terms. Owner leaving city. Must sell. Call at once. Phone Sheehan at VErmont 1178.

WELL located for flats or duplex. For sale, 2 lots, Vermont, $2900. Ave. 20, west of Figueroa, $2900. Austin Pl. 2408 W. Vernon. VE. 6320

IN BRENTWOOD ON BEVERLY BLVD.
Cochran ave. nr. 4th st. Best district in L.A. Bargain. Owner. GR. 1161.

REAL lot 50 ft. by 150 ft. Wilshire Blvd. Apt. cor. 97x125. Wilshire. $17500. Will trade. 25 ft. $2500. WA. 4566. Wilshire. 97x125. Wilshire. $17500. Will trade. 25 ft. $2500. WA. 4566. Wilshire.

BEST OFFER TAKES my 80x144 home; court of apts. Just moved in. 2 bdrms. Washington Blvd., with 3-rm. home in rear. 2041 Burnside Ave.

43x118 ft. corner, paved st. & alley. Will trade for car. Owner in distress. $1175. Call 3113 Sunset Blvd.

BUILDERS ATTENTION
Lot 50x150 on Vermont, near Melrose Ave. OR. 6961.

APT. SITE 60x130
Cochran ave. nr. 4th st. Best district in L.A. Bargain. Owner. GR. 1161.

REAL lot 50 ft. by 150 ft. Wilshire Blvd. Apt. cor. 97x125. Wilshire. $17500. Will trade. 25 ft. $2500. WA. 4566. Wilshire. 97x125. Wilshire. $17500. Will trade. 25 ft. $2500. WA. 4566. Wilshire.

BEST OFFER TAKES my 80x144 home; court of apts. Just moved in. 2 bdrms. Washington Blvd., with 3-rm. home in rear. 2041 Burnside Ave.

43x118 ft. corner, paved st. & alley. Will trade for car. Owner in distress. $1175. Call 3113 Sunset Blvd.

BUILDERS ATTENTION
Lot 50x150 on Vermont, near Melrose Ave. OR. 6961.

WESTWOOD HILLS—
For Sale, Exchange, Etc.

WESTWOOD HILLS
I must sell immediately my beautiful residential lot, 82x130. Westwood Hills, north of Wilshire. Will take it. This is way below original cost. Price, terms to responsible party. No agents. Owner, OX. 4029.

FOR SALE by owner, must sell $4000. 5500 cash, balance terms. 6-rm. bungalow, hdwd. firs, tile bath & drain board, lavatory, double garage. Has 100 ft. frontage. Will trade for income property. Price $5000. Will trade for clear home & small acreage. San Fernando Valley. WA. 1226.

HAVE BUR. LOT IN WESTWOOD VIL. for clear lot in Hancock Pk. Priced PRICE OF $2250. EVES. WE. 6143.

HAVE EXTRA GOOD 2ND V.D. AND CASH FOR APT. BEL. LOT IN W.W. Phone EVES. WE. 6143.

GLENDALE—
For Sale, Exchange, Etc.

Best Part Rossmoyne!
BIG ENGLISH STUCCO
7 ROOMS, 2 BATHS
UNIT HEATING SYSTEM
$7300—$1500 CASH
SPLENDID SEVEN-ROOM HOME. 2 baths, unit heating system. Exploration: large cement porches front and rear, separate laundry. Beautiful east front lot. Must positively move Rossmoyne ave. Lawn front and rear, sprinkling system. Fireplaces. Fine price for quick sale. Don't miss this bargain, this is it. Exc. Agent.
Greenlaw Realty Co.
148 So. Brand. Douglas 9201.

7 LARGE ROOMS
$5500—$2000 CASH
BALANCE $40 MO.
To raise money owner offers this frame home, newly painted and papered, 3 bedrooms, extra large porches front and rear, hardwood floors, 50x145 covered with shrubs and the most beautiful live oak tree you ever saw, shading a real home for children. Located on quiet street, 1 blocks Doran st. school, 5 blocks to stores. No assessments. No agents.
OTTO G. WILDEY CO.
229 Grand Central Bldg. Dou. 250

CHEVY CHASE
Owner "skies up" and lost new 2-sty 7-b&h-rm. home on Los Feliz Dr., nr. Pasadena & Flintridge. Real buy. 2003 LOS FELIZ BLVD. Broadway. Douglas 3063 or 4858-J.

L. H. WILSON
Specializing in improved and vacant industrial properties in and adjoining Glendale's Business Section. Office, 1236 S. San Fernando Road. Capitol 1714. Douglas 1937.

H. L. MILLER CO.
Real Estate, Insurance, Loans
213 N. BRAND, GLENDALE
Phone Douglas 253

FOR SALE 7-rm. mod. stucco. Greatly reduced price. Highly restricted dist. Convenient to L. A. Will trade. Call at 1216 N. Everett st.

NEW stucco, 7-rm., 3 bedrms., 4 tile baths, sun parlor, maid's room & bath, 2-car gar. Must sell. Will trade for income property. Owner, 1234 E. Harvard.

HOME & $75 a mo. inc. Duplex & rear house. Price $12,000. Terms. No cash. 1234 E. HARVARD.

EAGLE ROCK
For Sale, Exchange, Etc.

5-RM. frame house, 2 bdr., 2 sleeping porches, tile bath. Price $4250. Al. 8274. 1814 COLORADO BLVD.

PASADENA—
For Sale, Exchange, Etc.

WE do a general renting & sales business in Pasadena, Altadena, San Marino. See us for service. Rogan Co. Sales Dept., Terrace, Pasadena. Tyr. 2181. Ext. 19 yrs.

ALHAMBRA—
For Sale, Exchange, Etc.

NEW 5-rm. stucco, just off Valley Blvd. near L.A. limits, all hdw. Brs. tile bath & sink, fireplace, auto htr., screened porch, work in. Never been lived in. Worth every dollar of $4200. $ for tms. Wise-Davidson Co. 240 S. Main, Alhambra. Phone 1713.

5-RM. bung. and approx. acre orchard, also other fruits, berries, etc. Owner, to close estate, sacrifice for $3000 cash, balance $2500, mtg. 6%. Owner's Administrator, MU. 2131.

MONTEREY Pk. 5-rm. cottage, large lot, 308 E. Emerson St. WE. 1.

SAN MARINO—
For Sale, Exchange, Etc.

SAN MARINO HOME
I am in need of immediate cash. Have modern home of 5 rooms; price $13500. Beautiful med. 7-R. Spanish. 3 bedrms., 3 baths. Pr. $11,000. $3500 cash. 1929 Los Robles Ave., San Marino. Ph. Wakefield 6853.

San Marino Specialists
Homes—Homesites—Acreage
Consult us for Best Values
THE FRANK E. MELINE CO.
South Pasadena Office (Open Sunn.)
1406 Hunt

REAL ESTATE— For Exchange Miscellaneous —72

Beyond All Competition
AN IDEAL MADE REAL
A Brentwood estate—finest new residential type—offering property of unusual attractiveness at a price to suit; terms to meet your convenience and charge account privilege. Every utility—more than 1 acre—beautifully terraced, with wonderful view; in the center of architecture proved right in the long run; a location for permanency. We will be glad to show it to you. It's worth a trip across the State to see it.
PRICED AT $150,000
On account of owner's enforced absence, will sacrifice for $135,000 cash.
IMPROVED REALTY CO.
Richard H. G. Jones, Pres.
FRANK MELINE CO.
1323 Wilshire Blvd. Rosemary 0-0237
Oxford 4868.

Building Home For L.A. Owner
A chance for owner to move into a well located home of 10-room, 3-bath type, at a saving of $5,000 or more; or will sell to responsible party who will buy view, close to U. C. Owner here Sat. and Sun. 1 to 5 p.m. 1 block south of Wilshire, 6th & Hill.
F. I. Hollingsworth Co.
TU. 6118 or VO. 2720

THIRD ST. CORNER
Set of corners, C zone. Now rented at $1,000 per month. 50 ft. on 3d, 140 ft. deep.
DOWNTOWN LAND CO.
WE. 1138.

HOME & ACRES
Just come home with Frigidaire, in one of Valley Blvd. Gardens' 5-room, 2-bath, 2-car garage. Ground floor. Only $ down, $ month. Will trade for income property. Address Owner, Box 84, Times Office.

Outstanding Sacrifice
5-bdr. bath, 2 rms. each, on Normandie, Monterey or adjacent; $18,000 to $20,000. Subject to $10,000 1st mtg. Will consider trade for income. Address Owner, Box 6530 or Tel. WE. 1171.

Want Clear Bungalow
Near Beverly Hills preferred. Will give equity in 5-room, 2-bath home, Glendale district. 14 rooms, 2 baths; $18,000. Mortgages allowed. Owner will carry clear paper. Call 3 to 7 p.m. Sat. or Sun.
CLINCH & THURTLE
444 So. Western ave. DRexel 0-0-0

Clear Imperial Valley
WE ARE BUSY
Why shouldn't we be with an 80,000 citrus fruit crop in daily prospect? If you want to get in on the ground floor, call or write to
PHILIPS & REAM
S.E. cor. Eighth & Main sts.

SNAP
Beautiful 10-room, 2-story, stucco residence in Hancock Park district. Address Owner, 4750 Melrose ave. GR. 0000

Malcolm Morehart Co.
Melrose ave. GR. 0000

BUNGALOW, attractive, 5 rooms, sleeping porch, garage; $4,000. Address Owner, 1443 E. 42d st., Los Angeles.

BUNGALOW, splendid condition, 5 rooms, sleeping porch, garage; $4,000. Address Owner, 1443 E. 42d st., Los Angeles.

REAL INCOME
New 16-unit apt., nearing completion, 2 bdrms., 2 baths, Spanish type; $115,000; $45,000 cash, balance 6%. Will consider exchange. Address Owner, Box 84, Times Office.

Exchange Offer Wanted
I have a new 5-story brick apartment building on Beverly Blvd. in Los Angeles to exchange for income property in Los Angeles or Beverly Hills. Will be glad to describe it to you. Address Owner, 1423 S. Hobart blvd., Los Angeles, Calif.

REAL INCOME
New 16-unit apt., nearing completion, 2 bdrms., 2 baths, Spanish type; $115,000; $45,000 cash, balance 6%. Will consider exchange. Address Owner, Box 84, Times Office.

CLEAR FOR INCOME
Want equity subject to 1st mtg. or will build to suit. Must be sound and well located. Close in. Address Owner, Box 84, Times Office.

$100,000 CLEAR
LARGE B ZONE COR.
WANT BUSINESS PROPERTY OR APARTMENTS
$200,000. J. N. MERRILL CO., DU. 6320

MUST sell 9977 Artesia S.-bd. property, 2 car garage. Ground floor, 3 rooms, bath, Frigidaire, etc. Will trade for clear property. Address Owner, 1462 E. 42d st., Los Angeles. OR. 6530 or WE. 1171.

Want Clear Bungalow
Near Beverly Hills district. 14 rooms, 2 baths; $18,000. Mortgages allowed. Owner will carry clear paper. Call 3 to 7 p.m. Sat. or Sun.
CLINCH & THURTLE
444 So. Western ave. DRexel 0-0-0

Clear Imperial Valley
WE ARE BUSY
Why shouldn't we be with an 80,000 citrus fruit crop in daily prospect? If you want to get in on the ground floor, call or write to
PHILIPS & REAM
S.E. cor. Eighth & Main sts.

SNAP
Beautiful 10-room, 2-story, stucco residence in Hancock Park district. 14 rooms, 2 baths; $18,000. Mortgages allowed. Owner will carry clear paper. Call 3 to 7 p.m. Sat. or Sun.
Malcolm Morehart Co.
Melrose ave. GR. 0000

BUNGALOW, splendid condition, 5 rooms, sleeping porch, garage; $4,000. Address Owner, 1443 E. 42d st., Los Angeles.

REAL INCOME
New 16-unit apt., nearing completion, 2 bdrms., 2 baths, Spanish type; $115,000; $45,000 cash, balance 6%. Will consider exchange. Address Owner, Box 84, Times Office.

Exchange Offer Wanted
I have a new 5-story brick apartment building on Beverly Blvd. in Los Angeles to exchange for income property in Los Angeles or Beverly Hills. Will be glad to describe it to you. Address Owner, 1423 S. Hobart blvd., Los Angeles, Calif.

Building Home For L.A. Owner
A chance for owner to move into a well located home of 10-room, 3-bath type, at a saving of $5,000 or more; or will sell to responsible party who will buy view, close to U. C. Owner here Sat. and Sun. 1 to 5 p.m. 1 block south of Wilshire, 6th & Hill.
F. I. Hollingsworth Co.
TU. 6118 or VO. 2720

THIRD ST. CORNER
Set of corners, C zone. Now rented at $1,000 per month. 50 ft. on 3d, 140 ft. deep.
DOWNTOWN LAND CO.
WE. 1138.

HOME & ACRES
Just come home with Frigidaire, in one of Valley Blvd. Gardens' 5-room, 2-bath, 2-car garage. Ground floor. Only $ down, $ month. Will trade for income property. Address Owner, Box 84, Times Office.

Outstanding Sacrifice
5-bdr. bath, 2 rms. each, on Normandie, Monterey or adjacent; $18,000 to $20,000. Subject to $10,000 1st mtg. Will consider trade for income. Address Owner, Box 6530 or Tel. WE. 1171.

REAL ESTATE— For Exchange Miscellaneous —72

10 ACRE
WALNUT GROVE
Want Los Angeles Home
We offer a wonderful paying walnut grove with fine home. Priced right at $10,500. Plenty of walnuts, Bartlett peaches and other fruits. This is the best buy in Southern California. Owe mesa mortgage $4000. Want home in L.A. to $15,000 as part payment. Some cash. Balance terms. Address Owner, 1031 Wilshire Blvd. Oregon 1241.

1-F-A Arcadia Bldg., $1000, terms. No trades. 9 furnished apts. Appeals $200 monthly inc. $6500 mtg. Want clear home or acreage. 3 new 5 room bungalows, $4,000 each. What have you? 542 Security Bldg. Pasadena.

NEW 20-RM. FLAT, GOOD INCOME
Price $45,000. Will trade for clear property. Mills built & showers. Spacious. Priced right, unit heat, sprinkler system. Call owner, Mr. Plunkett, at Alpha Hotel. 5th and Hope.

WANT HOME
Have two clear business lots on East Ninth Street, Chiles, OR. 4191.

40 ACRES WITH WATER
5 miles N.W. Porterville. Want lots or bungalow up to $10,000. Equity $5,000. Address Owner, 1423 S. Hobart blvd., Los Angeles, Calif.

CHOICEST CO. OF BLACK BLDG.
5-room brick, 2 years old, Mid-Wilshire district, $6,250. Will trade for lot. 1241250, near Broadway & 4th. Exch. for acreage near L.A. Address O. Box 1221, Sta. B, Los Angeles.

NEW 6-flat nr. Wilshire Blvd., $32,500. Income $4200 yr.; mtg. $18,000, 5½%. Exchange for clear property. OR. 4199

FINE 10-a. orchard near Redlands, small mtg. will assume. Take rm. or 2 lots in Los Angeles. Owner, 1423 S. Hobart blvd., Los Angeles, Calif. Phone OR. 1527.

4 LOTS, Portland, $2000, for some thing. So. Calif. Phone OR. 1527.

CLEAR equity in Beverly for picture theater property. 1531 W. 36.

BUNGL. cl. on some B lot. Want bung. Ontario. Box 84, Times Office, Ont.

CLEAR lots, also duplex & many other good exchanges. Phone us, WE. 9991.

DIAMOND ring, $1 payment, 1-A. Bungalow. Write A.D.C., 924 Black Bldg.

Houses —72-A

BIG SACRIFICE
9-rm. cott., 2 baths, Hollywood, Let it have for $7,500. Worth $10,000. Alone worth $10,000. Fr. $2000 down or clear veg. for equity. BARTLETT, 1241 Van Ness.

FOR SALE or exchange my $13,000 equity in one of most desirable corner locations in Hollywood. Will trade for 5-rm. bung. Richly furnished and in A-1 condition. Ready to step into. Will carry balance of equity. Phone GL. 6397.

DOUBLE house, 4 rms., 2 flr., and apt., 2 rms. rear, 2 blks. west of Virginia. 150 ft. from car line. Want duplex or flat. Owner, 5241 Harcourt pl., Los Angeles. Exch. Phone GL. 6362-16.

NEW bungalow, 5 rooms, breakfast nook, tiled bath, garage, lawns, shrubbery, fruit trees. Price $6,250. Will trade for lot. Owner, 1423 S. Hobart blvd., Los Angeles, Calif.

BEAUTIFUL stucco, 5 rms., 2 flr., sun parlor, hdwd. floors, tiled bath, dining room, fireplace, garage, lawns, shrubbery, fruit trees. Price $6,250. Will trade for lot. Owner, 1423 S. Hobart blvd., Los Angeles, Calif.

Lots —72-B

BEVERLY
Corner Lot 101 ft. x 245 ft.
Have exclusive residential corner in Beverly Hills, north of Santa Monica. Priced right at $25,000. Worth good deal more. Is L. A. and over $30,000. Will accept smaller lot as part payment. Address Owner, Box 84, Times Office.

KLEIN & CO., INC.
8201 Wilshire Blvd. Oregon 1241

CLEAR, level, new building park at Clearwood. $2,500 cash. Will trade for lot or house. FL. 2513. P.O. box 121, S. Pasadena.

Business Property —72-C

CITY EXCHANGER, COUNTRY
See Betty J. Macdonald
HOWARD E. LAWSON CO.
10th floor, Security Bldg. 8871
Evenings, Wednesdays, Sundays, Wilshire Blvd., Beverly Hills. 8871

MANUFACTURING BUSINESS
In East to trade, due to health, for Los Angeles property. Address Owner, 1423 S. Hobart blvd., Los Angeles, Calif. Phone OR. 1527.

CLEAR equity in Beverly for picture theater property. 1531 W. 36.

BUNGL. cl. on some B lot. Want bung. Ontario. Box 84, Times Office, Ont.

CLEAR lots, also duplex & many other good exchanges. Phone us, WE. 9991.

DIAMOND ring, $1 payment, 1-A. Bungalow. Write A.D.C., 924 Black Bldg.

Houses —72-A

BIG SACRIFICE
9-rm. cott., 2 baths, Hollywood, Let it have for $7,500. Worth $10,000. Alone worth $10,000. Fr. $2000 down or clear veg. for equity. BARTLETT, 1241 Van Ness.

FOR SALE or exchange my $13,000 equity in one of most desirable corner locations in Hollywood. Will trade for 5-rm. bung. Richly furnished and in A-1 condition. Ready to step into. Will carry balance of equity. Phone GL. 6397.

DOUBLE house, 4 rms., 2 flr., and apt., 2 rms. rear, 2 blks. west of Virginia. 150 ft. from car line. Want duplex or flat. Owner, 5241 Harcourt pl., Los Angeles. Exch. Phone GL. 6362-16.

Lots —72-B

BEVERLY
Corner Lot 101 ft. x 245 ft.
Have exclusive residential corner in Beverly Hills, north of Santa Monica. Priced right at $25,000. Worth good deal more. Is L. A. and over $30,000. Will accept smaller lot as part payment. Address Owner, Box 84, Times Office.

KLEIN & CO., INC.
8201 Wilshire Blvd. Oregon 1241

CLEAR, level, new building park at Clearwood. $2,500 cash. Will trade for lot or house. FL. 2513. P.O. box 121, S. Pasadena.

Business Property —72-C

CITY EXCHANGER, COUNTRY
See Betty J. Macdonald
HOWARD E. LAWSON CO.
10th floor, Security Bldg. 8871
Evenings, Wednesdays, Sundays, Wilshire Blvd., Beverly Hills. 8871

MANUFACTURING BUSINESS
In East to trade, due to health, for Los Angeles property. Address Owner, 1423 S. Hobart blvd., Los Angeles, Calif. Phone OR. 1527.

BUSINESS LOT, sixty, 81 west Inglewood station, resident zone, rented for $60. Will trade for income. Mod. 7 mile.

FOR sale, 2-story brick building on Spring street. Might price for cash. Chamber of Commerce Bldg. 212 So. Hill.

$300 DOWN, $30 PER MO. buys 50-ft. corner, 100 ft. deep, in $12,000 10-ft. rear, on Blvd. Exch. for clear. DR. 2720.

Income Property —72-D

$235,000 HOLLYWOOD APT.
100% leased; shows 20% net income on $110,000 equity. Will exchange for clear property. Address Owner, Box 84, Times Office.
THE FRANK MELINE CO.
708 S. Hill. Trinity 0451.

OCEAN side beach front 2362-70 auto camp, 24 studio cottages, furnished, and garage. Value $12,000 yearly. Wonderful future. Room for 50 more buildings. Want L. A. clear to $60,000. Incumbrance only $20,000. Investigate this. 270 Chamber of Commerce Building. WE. 9324.

REAL INCOME
New 16-unit apt., completely furnished, nearing completion; $115,000; subject to $31,000. Will exchange for clear. Commissions to brokers. Call OWNER, OR. 6813.

WANTED: Owner to owner, brick flat, block Caledonia Jnc. $100 mo. Take light auto, or will trade for lot. Address 1043 Shirley, Apt. D, Long Beach. Phone 312-103.

GOOD NEW income. San Diego, leased for rentals. First mtg. only. Submit for $75,000 equity. OWNER, 3063 5th ave., San Diego.

SALE OR TRADE by owner. Frame Apt. Bldg., 18 apts., 2 rms., 1 kit., 1 bath, 1 toilet each apt. Price $30,000. Valley home. Call Wm. Jones, Sty. 3101.

HI-APT. court, Hollywood, small equity for sedan. Price $4,000. Address Owner, Box 84, Times Office.

5-RM. bungalows on lot, 50 ft. Space additional lots. Will consider trade for income. Call owner, 6763 Dunleer dr., 2 blks. west of Virginia. 150 ft. from car line. Want Glendale or Eagle Rock. Phone CL. 6362-16.

APARTMENT House, West Side, 8 Well furnished 12 apts. Income $4,000 per year. Will exchange for scattered city properties to $35,000. ELLERSON, VA. 2727.

$25,000 Brick, Normandie Blvd., 2-story brick. What have you clear for equity? Owner, 413 Central Bldg. VA. 4500

SWAPS—
All Sorts —36

REST. S. Broadway, trade for clear lot. AGNEW 4321 H. W. Hellman Bldg.

MANHATTAN BEACH SIDE STUCCO WANT LOT AND PERSONAL PROPERTY FOR PART. GOING NORTH. Address B, box 467, Times Branch.

PRINT shop wants for 4-rm. modern bungalow. O. 55881.

NEW, much O.) Heavy duty. Sell cheap. Swap. 307 N. Doheny Dr. OX 0639.

WILL TRADE
ALTADENA HOME

For good lot or late model automobile or anything of value. New 5-room and bath; strictly modern. Call 861 ROOSEVELT BLVD. TR.7911.

Don't Lose Your Equities
Large or small lot equities. Houses, cars, land, etc. We can help you. Immediate action. Call or write FRED HILSON CORP. 615 Rose Bldg. 6th and Hill. TU. 8807

SWAP my $400 clear lot, located fast-growing town San Bernardino county, for equity in car, location, even if delinquent. Even exchange only. No commission. Write owner, M. Hobart, Room 311, 315 South Broadway.

CASH $1200 and $350 equity $2000 lot facing 2 streets, one minute P.E. car. What have you? Box 498, No. Hollywood.

LUMINOUS house numbers, will swap. Stock on hand. Mail order or house-to-house article. O. Box 845, West Hollywood. OX. 0670.

HAVE clear lot, value $1000. Want 5-rm. house equity. 5517 So. Main. L. A. Mr. Darling. 2049 Oneta ave., Compton, evenings.

5-RM. bung. chi car., lot 50x135, orange & grapefruit trees, nr. town. Want small hotel or rooming house. Address P. box 494, Times Branch.

$1 cash for house building car, radio, piano, furniture or ? 714 GROSSE BLDG.

CASH or trade for hotel, rent lease & furn. lot, verses from Times Office. 1311½ N. Brand Blvd. GL. 0570.

YOUR equity in good 1929 car for my equity in fine new home. Call McKINLEY, VE. 2178.

MOTION-picture camera, compl., val. $300, trade for what? Ray Chamberlain, P.O. box 511, La Jolla.

$1900 NEW electric kitchen house equity; $200 cash. 1311½ So. Broadway, Ph. MU. 0570.

LADIES' platinum watch as down payment on Ford sedan. OA. 2467.

SEW Atwater Kent, Philco or Spartan radio for type. TOrk 5186.

PRIVATE party will appeal to discriminating homeseeker who appreciates real value—open afternoons.

BEL-AIR SITE!
WILL TRADE this ultra-choice ACRE AND A HALF, in restricted, sweeping view; over 425 feet frontage on the picturesque Bel-Air GOLF COURSE; for CASH; or will carry client over $20,000. WILL consider home in good Wilshire or Beverly Hills district. Owner, 1255 S. Hill (long side.) Submit to MR. LIND.

BURTON & CO.
Western at 10th. EMpire 9171.

HORSES, MULES, CATTLE—
Goats, Sale, Exch., Wanted —35

Horses and Mules —41
SADDLE horse, roan, medium height; 3-suited. GR. 97th Sun. fr. eve. Hays

POULTRY AND SUPPLIES—
Pigeons, Rabbits, Pets

Poultry and Supplies —44
T. I. RED chicks, 6 weeks old. Hatch-Owen strain. 20c R.I. hens & roosters, breeding surveys & miscellaneous data sale of stock, chicks, hens, etc. 2231 CLIPPER AVE. Inglewood.

POULTRY WANTED
Highest prices paid. Call anywhere. Star Poultry. 2586 E. 52nd. VE. 0054

POULTRY WANTED
Highest prices paid. Call anywhere. City Poultry. 2923 S. Hope. AT.6263

100 W. leghorn hens for sale. 2 miles N. Tonopah Ave., Owensmouth, Calif.

WANTED: Squabs. JUMBO SQUAB CO. 5168 W. Pico Blvd. WY. 3401.

Ducks, Geese, Turkeys —44-B

MAMMOTH White Pekin ducklings & Muscovy ducklings. Address REDWING HATCHERY 2046 E. Florence LA. 6893

PETS AND SUPPLIES—
For Sale, Exchange, Wanted

Birds —46-A
BIRDS. A wonderful collection. Bird Wonderland. 13644 Ventura Blvd. CANANA 37.

22.95 up. Flowers. 17555 Ventura Bl.

Dogs —46-C
SHOW-DOGS, 2 reds, A. K. C., 8 weeks old of finest stock not cheap dogs but priced right. 102 S. Commercial st., Inglewood. PA. 822.

DALMATIAN or coach puppies, beautiful white spots, females, $10 up. 3881 N. BROADWAY. CA. 7276.

RED show pups, pet. 13 Palatine Dr., Alhambra. Ph. ATlantic 1-J-P.

SCOTTIES, Wirex, Boarding, Kendale Kennels, 9003 Van Nuys Blvd., V.N.

WIRE-haired fox terrier puppies, sired by Champion Wirex Reporter! Grand Oak Kennels, 2970 Blanchett St., Pasadena. Phone Colorado 1997

WIRE fox terrier puppies, pedigreed, $10. 1448 Bellevue Ave. ATwater 1-6211

FAWN cocker Spaniel Brood Matrons, pedigreed and registered. One registered male puppy. Reasonable. Call TU. 8153, 8 a.m. to 5 p.m.

HOUSES—
For Sale
Miscellaneous —50

SHE'LL SAY YES!!!
WHEN SHE SEES THIS ENTRANCING HOME

6 cozy rms., $6950. Cheerful brkfst. rm., hard dec. table & chairs; handy kit. & kitchen. Frigidaire & fan for ventilation; colorful bath tiled, shad shower, 3 comfortable, airy bedrooms. Inviting living rm. with shrubbed yard, lawn & apt. str. incl. GOOD VALUE—YOU WILL LIKE IT. ALSO HIGHLAND! Call Miss Rowe, HO. 7901; eves, HO. 8361, or write J. box 169, Times Office.

For Her Christmas
$19,000 ON TERMS

Beautiful new 9-rm. Spanish home in Hancock Park. Upper floor: 4 bedrms., 2 dressing rms., 2 baths, one extra stall shower with glass doors. Lower floor, 5 large rms. incl. maid's rm. & bath; tiled kitchen, butler's pantry; Frigidaire. Should sell for $24,000. See it today & phone or Mr. Montrose.

KELLS & GRANT
Wilshire at Western. DU. 3000.

TRULY ASPIN
THOSE DREAMY SPANISH DAYS

7 rooms, 3 bedrooms, 2 tile baths, unit heat and electric refrig. Smashing price reduction to $9750. Massive walls, enclosed sleeper, filled in a cascade of fern and volcanic rock. Real fireplace. Save a step kitchen, 2 car garage. Sprinkling system. Yard fenced. Marvelous location near Beverly. Action imperative! Call Miss Moffatt, HO. 7901, or evenings WYc. 3470.

WILSHIRE'S GREATEST SACRIFICE 721 CRENSHAW BLVD. ½ BLK. FR. WILSHIRE. Worth $30,000. Cut to $18,900. $4000 cash. 11 large rms., 3 baths, unit heat, dbl. gar., lot 50x 150 rose bushes. Beautiful street with all improvements in and paid for. Close to schools, stores, transportation. Full price only $4350. Down payment only $145. Balance $42.50 month. Call 10 A.M. Sunday, ORchard 4923.

AUCTION
Fri. 6th. 2:30 P. M.

3222 ESTRADA AVE. Main nr shine. 5-room frame home and two lots 40x100. To be sold together or separately. From Fletcher Drive on north to property.

MORRIS WILTON, AUCT. EM.4187.

WESTWOOD HILLS HOME
Just completed, 7-room bungalow, 2 bedrms., 2 tiled baths, Servel refrig., cedar closets; lawn, flowers & sprinkling system; double rear garage. Call JANES INVESTMENT CORP., MU. 4221. Sun. 30.

FOR SALE OR LEASE
HANCOCK PARK

NEW 2-STORY—VERY ELEGANT 173 N. Highland, south of Beverly BUILDER. WH. 6382

DUPLEX BEAUTIFUL
IN BEVERLY HILLS

15 rooms, 4 baths, elec. refrig. Just completed. Will consider trade or sacrifice for cash.

OWNER, CR. 8830 or EM. 1331.

2-STORY dwelling, large corner lot. Can be remodeled at small cost into duplex, flat or apt. & bring handsome income. Steam heated; 1 unit. $20,000, 75% 3 yrs. Will take $10,000 trade. Choice zone. Owner. TROUTMAN, DR. 3727.

$4950 CASH WILL
Obtain new Wilshire 20-rm., 4-flat and apt $18600 yr. income with term. apt. free. No brokers. TR 8610.

WILL sell 1st Trust Deed on fine Laurel Canyon rez. Ready for foreclosure. Bargain hunters, ph. GR. 4316

HOUSES—
For Sale

West and Northwest —50-A
LEAVING AT ONCE BY OWNER
Comptly. Furn. $14,000

330 N. Swerdlow ave. ½ blk. off Beverly Blvd. 7-rm. stucco, finished in mahogany, 2 baths, unit heat, Frigidaire, sprinkling system, yard fenced, fruit & palm trees. Mirror doors, grand piano, radio, Brunswick Panatrope, oversatuffed living room suite, 3 French walnut bedroom suites, 3 Chinese rugs, one 12x15, 6 Wilton rugs, 10 floor lamps, 4 French mirrors, 4 French tapestries, 4 oil paintings. Immediate possession. Phone owner, OX. 0316.

DUPLEX
Mod stucco 4 rms., bath each part, garages, nr. Alvarado & Sunset. Perm. tenants, $80 mo. inc. Also adjoin. vacant lot, for both $8500 or $4000. WASHINGTON.

OWNER MUST SELL—$3500
4-R. stucco bung., hardwood floors, tile bath, stove, etc. Double garage. 3 blocks car and school, between Venice Blvd. and Pico. Call owner, 4113 W. Alvarado st. Sunset. Perm. tenants, $80 mo. inc. Also adjoin. vacant lot, for both $8500 or $4000. WASHINGTON.

NEW—$250 DOWN—NEW
Six-room Spanish stucco, tile bath Balance of $4350, $25 month T. D. 1433 Robertson Blvd. and Pico St. CR. 6400.

2 NEARLY new 6-rm. stuccos, nr. M.-G.-M. studios, Culver City. Modern, foreclosure, etc. Must be sold. Small down pyt. Price $4600. Own., Mr. Edwards 308 Nat. City Bk. Bldg. TR. 4823.

A STEAL $8750
7-rm., 2-bath Spanish home in N.W. section; $1000 down. An owner must SELL. OWNER HE. 2117.

Model Spanish Bungalow
Owner forced to sell. Every modern feature. 3 bedrooms, 2 baths. Inspect 337 NO. POINSETTIA PLACE.

A WONDERFUL BARGAIN
Hollywood home, duplex, mansion, cost $20,000. Will sacrifice for $12,500 on surprisingly easy terms 1016-1138 NORTH ORANGE DR.

5-RM. house near Melrose & Western $12,750. Terms. 3-fam. bungalow, 6 rms. & bath, $2500. $500 down. 4003 Melrose ave., L.A. GL. 9260.

FORECLOSURE
New 7-rm. English home, 312 No. Foothill Road, Beverly Hills. BIG BARGAIN. OX. 7866.

SEVEN-RM. beautiful Italian hillside home, Hollywood. Large living room 20x30. Beamed ceiling. Price $14,000. Reduction for cash. MO. 5500.

$8000. BEVERLY HILLS HOME. 2 bedrms. Doug. 86, 1 rm. Very artistic. Easy terms. Owner, WH. 8212. WH. 5213. WH. 1147.

$1500 FOR my equity in 7 rms., 2 bedrms. Owner only. Would sell furn. with house. 216 N. Beachwood Dr. GL. 1966.

CASH TALKS
My equity $2000. Total price $4000. 5-rm. stucco on Hobart. Address Assmts. pd. Maguire, 4948 W. Adams.

MUST sac., need cash, stucco dbl. bung., 2 rms. each, W. Adams dist. Price $6000. Terms. Owner, WE. 1934.

Near yard fenced. Open daily from 9:30 to 5 p.m. 1261 Woodruff ave.

$39,000
ENGLISH MANSION

12 ROOMS, 3 BEDROOMS, 4 BATHS

Beautiful architecture. Vestib. 18x21. Heavy beam ceiling. Guest lavatory & closet adjoining. Living room 18x 33. Text. English bay window. Dining room 17x21. Text. Butler's pantry. Den, library 17x18. Large kitchen. Unique brkfast rm., furnished; convenient kitchen. Sanitas finish, tile floor. Maid's room, serv. lavatory, shower, colored tile walls, extensive grounds, shrubs, lawn. OWNER. 2737 GLENDOWER AVE. Off Foothill Blvd. LA CRESCENTA.

Washington 4656 TUcker 7096
5-RM. bungalow, Bev. Hills, blk. from Robertson. Lot 50x130. Beautiful home. Must sacrifice at once for $7500. Terms. OR. 1229.

THE best value in the city, new 2-sty Spanish, 6 rms. 3 baths, lot, lot. 135 N. Carmelina. Brentwood Hgts. 814.

BEVERLY HILLS English, residence.
Large lot. Well built. Nine rooms. Owner. Courtesy to brokers. 618 N. PALM. DR. OX. 5039. TR. 0754.

3-DAY ESCROW SERVICE
SECURITY TITLE CO.
143 N. BROADWAY. MUtual 4174.

VETERANS' HOMES CO. $5000
New 5 & 6-rm. stuc. Stroque. Exclusive Pk. Realty Co. 5368 Huntington Dr. or Finley Blvd. CA. 8872

1837 E. JEFFERSON
9-rm. home, taken in trade, sell cheap. Lot 100x120. Beaut. parked and shrubbed. OWNER. OL. 6306.

GO TO 250 S. CITRUS AVE.
Eng 2-sty. at price of bungalow in the heart of Hancock Pk. Fl.6967.

7-RM. 2 baths, new Span. stuc. Wilshire-Fairfax dist. Sell less than $10,000. OWNER. WA. 2294.

$350 down, this 6-rm. new ultra modern English stucco bungalow. Apply owner, 2231 Kelton ave. Westwood

FORECLOSURE BARGAIN
Mod. 5-rm. stucco, dbl. gar. High lot. Key 84875. Easy term. EM 5053

BEATS FORECLOSURE
W.M. cor. 4th & Mansfield Open. $13,950. Nr. ANDREWS PL. So. of Beverly Blvd. 2-story. Fine condition. See this. WA. 1052

NEW WINDSOR FORECLOSURE
$9500 NOW—WAS $13,750
Attr. 7-rm. bung., So. of Bev. Blvd. Subj. to $7000, 7% 1st mtge. Sac. equity for $2500. OLad. 2187.

MUST sell 2-story home in the heart of Hollywood. Actual worth over $16,000; for quick sale price $37,500. Will trade for clear lot. Terms 2 to 4 yrs. 2013 Wattley Ave. Owners. GR. 1532. Open.

HAVE you dreamed of a home up high above hustle and bustle, 12 minutes from downtown. Here is one. 2 bedrooms, paved streets, only $500 down, bal. like rent. Schools, stores and car line. Call

PACKARD 7-pass. sed. fin. Fr.
Finish of new cost less than $1700. Sacrifice $1100. Owner, 1724 Cedar.

2 A. orge., Fontana, Ca. $1900 Fr. $3000 for ? 4657 W. Adams. EM.3766

CORNER lot on Hoover st. for duplex or bungalow. Owner, 1724 Cedar. Will exch. 6 lots, Balboa, for equity West side duplex.

CAN SWAP OFF YOUR EQUITY
BLAUSTEIN. 304 Lissner Building.

HOUSES—
For Sale
Miscellaneous —50

EXTRA! EXTRA! EXTRA!

WESTWOOD HILLS SPECIALS

SPEND CHRISTMAS IN THE NEW HOME

$7600

See this new Spanish home. Living room & dining room text., plaster with hip ceiling, 3 bedrms., decorated in pleasing colors. Unit heat, elec. refrig., lawn & shrubs all in Del. garage. Easy terms.

$14,500

3 BEDROOMS 2 BATHS.

Brand new, artistic Spanish home within one block of Wilshire Blvd. Very conveniently arranged kitchen with elec. refrig. Unit heat. Large living room. Highly restricted neighborhood. High view lot. Dbl. garage. Near yard fenced. Open daily from 9:30 to 5 p.m. 1261 Woodruff ave.

$39,000
ENGLISH MANSION

12 ROOMS, 3 BEDROOMS, 4 BATHS

Beautiful architecture. Vestib. 18x21. Heavy beam ceiling. Guest lavatory & closet adjoining. Living room 18x 33. Text. English bay window. Dining room 17x21. Text. Butler's pantry. Den, library 17x18. Large kitchen. Unique brkfast rm., furnished; convenient kitchen. Sanitas finish, tile floor. Maid's room, serv. lavatory, shower, colored tile walls, extensive grounds, shrubs, lawn. OWNER. 2737 GLENDOWER AVE. Off Foothill Blvd. LA CRESCENTA.

TO SEE THESE SPECIALS OR OTHER HOMES CALL FRED WILKINS. OX. 1137. WESTWOOD VILLAGE HOME OFFICE. 1061 WESTWOOD BOULEVARD.

JANSS INVESTMENT CORPORATION

HANCOCK PARK
227 S. Hudson Ave.

One of the finest homes in this exclusive residential park. Incomparable surroundings and environment, overlooking WILSHIRE GOLF COURSE. 11 rms., 4 master bedrms., 3 maids' rms., 4½ baths, 2 tiled tub bath, 3-car garage with 3-rm. man's apt. Owner going abroad and will sacrifice for quick sale, FURNISHED or UNFURNISHED. The property and owner will appeal to the discriminating homeseeker who appreciates real value—open afternoons.

BEL-AIR SITE!
WILL TRADE this ultra-choice ACRE AND A HALF, in restricted, sweeping view; over 425 feet frontage on the picturesque Bel-Air GOLF COURSE; for CASH; or will carry client over $20,000. WILL consider home in good Wilshire or Beverly Hills district. Owner, 1255 S. Hill (long side.) Submit to MR. LIND.

BURTON & CO.
Western at 10th. EMpire 9171.

50 ACIOUS ENGLISH HALF-TIMBER COUNTRY HOMES

2-STORY, 9-RM. ARISTOCRATIC

4 airy bedrms., beautifully tinted, 3 colorful baths tiled; maid's rm. & bath, cozy den, sunny brkfst. rm. with tile floor, living rm. has massive beamed ceiling, large fireplace for your Xmas Yuletide quaint doorway and courtyard. rare shrubs and flowers. Set in exclusive rm. dist.; PERFECT PALM SPRINGS KITCHEN. ELEC. refrig. UNIT HEAT. NEW. STRIKING. COMPLETE. MAKE OFFERS. Call 861 ROOSEVELT BLVD. TR.7911.

Don't Lose Your Equities
Large or small lot equities. Houses, cars, land, etc. We can help you. Immediate action. Call or write FRED HILSON CORP. 615 Rose Bldg. 6th and Hill. TU. 8807

SWAP my $400 clear lot, located fast-growing town San Bernardino county, for equity in car, location, even if delinquent. Even exchange only. No commission. Write owner, M. Hobart, Room 311, 315 South Broadway.

CASH $1200 and $350 equity $2000 lot facing 2 streets, one minute P.E. car. What have you? Box 498, No. Hollywood.

LUMINOUS house numbers, will swap. Stock on hand. Mail order or house-to-house article. O. Box 845, West Hollywood. OX. 0670.

HAVE clear lot, value $1000. Want 5-rm. house equity. 5517 So. Main. L. A. Mr. Darling. 2049 Oneta ave., Compton, evenings.

5-RM. bung. chi car., lot 50x135, orange & grapefruit trees, nr. town. Want small hotel or rooming house. Address P. box 494, Times Branch.

$1 cash for house building car, radio, piano, furniture or ? 714 GROSSE BLDG.

CASH or trade for hotel, rent lease & furn. lot, verses from Times Office. 1311½ N. Brand Blvd. GL. 0570.

YOUR equity in good 1929 car for my equity in fine new home. Call McKINLEY, VE. 2178.

MOTION-picture camera, compl., val. $300, trade for what? Ray Chamberlain, P.O. box 511, La Jolla.

$1900 NEW electric kitchen house equity; $200 cash. 1311½ So. Broadway, Ph. MU. 0570.

LADIES' platinum watch as down payment on Ford sedan. OA. 2467.

SEW Atwater Kent, Philco or Spartan radio for type. TOrk 5186.

PRIVATE party will appeal to discriminating homeseeker who appreciates real value—open afternoons.

BEL-AIR SITE!
WILL TRADE this ultra-choice ACRE AND A HALF, in restricted, sweeping view; over 425 feet frontage on the picturesque Bel-Air GOLF COURSE; for CASH; or will carry client over $20,000. WILL consider home in good Wilshire or Beverly Hills district. Owner, 1255 S. Hill (long side.) Submit to MR. LIND.

BURTON & CO.
Western at 10th. EMpire 9171.

50 ACIOUS ENGLISH HALF-TIMBER COUNTRY HOMES

2-STORY, 9-RM. ARISTOCRATIC

4 airy bedrms., beautifully tinted, 3 colorful baths tiled; maid's rm. & bath, cozy den, sunny brkfst. rm. with tile floor, living rm. has massive beamed ceiling, large fireplace for your Xmas Yuletide quaint doorway and courtyard. rare shrubs and flowers. Set in exclusive rm. dist.; PERFECT PALM SPRINGS KITCHEN. ELEC. refrig. UNIT HEAT. NEW. STRIKING. COMPLETE. MAKE OFFERS. Call 861 ROOSEVELT BLVD. TR.7911.

MOST ATTRACTIVE
HANCOCK PK. COR. AT 2ND ST. FURNISHED HOME

Lovely 2-story English home on large corner. Frigidaire, unit heat, 3 bedrms., 2 baths, 2-story reception hall and living room; patios front & rear; 2 open fireplaces. Furnishings include Oriental rugs, Gold-seal Knabe Ampico grand, small amount furniture sale. Owner will take nothing but books, suitcases and monogrammed silver. Can give possession. Call Monroe or Chapman.

KELLS & GRANT
Wilshire at Western. DU. 3000.

INVITING SPANISH VILLA
2-STORY, 8-ROOM STUCCO. $12,950

4 large bedrms., hand dec., spacious living rm., cathedral ceiling, mahog. trim, massive fireplace, 2-unit fixture beams, attractive din. rm., cedar closet. Unique brkfast rm., furnished; convenient kitchen. Sanitas finish, tile floor. Maid's rm. & bath, serv. lav., shower, colored tile walls, extensive grounds, shrubs, lawn. OWNER. 2737 GLENDOWER AVE. Off Foothill Blvd. LA CRESCENTA.

Washington 4656 TUcker 7096
5-RM. bungalow, Bev. Hills, blk. from Robertson. Lot 50x130. Beautiful home. Must sacrifice at once for $7500. Terms. OR. 1229.

THE best value in the city, new 2-sty Spanish, 6 rms. 3 baths, lot, lot. 135 N. Carmelina. Brentwood Hgts. 814.

BEVERLY HILLS English, residence.
Large lot. Well built. Nine rooms. Owner. Courtesy to brokers. 618 N. PALM. DR. OX. 5039. TR. 0754.

3-DAY ESCROW SERVICE
SECURITY TITLE CO.
143 N. BROADWAY. MUtual 4174.

VETERANS' HOMES CO. $5000
New 5 & 6-rm. stuc. Stroque. Exclusive Pk. Realty Co. 5368 Huntington Dr. or Finley Blvd. CA. 8872

1837 E. JEFFERSON AVE.
9-rm. home, taken in trade, sell cheap. Lot 100x120. Beaut. parked and shrubbed. OWNER. OL. 6306.

GO TO 250 S. CITRUS AVE.
Eng 2-sty. at price of bungalow in the heart of Hancock Pk. Fl.6967.

7-RM. 2 baths, new Span. stuc. Wilshire-Fairfax dist. Sell less than $10,000. OWNER. WA. 2294.

$350 down, this 6-rm. new ultra modern English stucco bungalow. Apply owner, 2231 Kelton ave. Westwood

FORECLOSURE BARGAIN
Mod. 5-rm. stucco, dbl. gar. High lot. Key 84875. Easy term. EM 5053

BEATS FORECLOSURE
W.M. cor. 4th & Mansfield Open. $13,950. Nr. ANDREWS PL. So. of Beverly Blvd. 2-story. Fine condition. See this. WA. 1052

NEW WINDSOR FORECLOSURE
$9500 NOW—WAS $13,750
Attr. 7-rm. bung., So. of Bev. Blvd. Subj. to $7000, 7% 1st mtge. Sac. equity for $2500. OLad. 2187.

MUST sell 2-story home in the heart of Hollywood. Actual worth over $16,000; for quick sale price $37,500. Will trade for clear lot. Terms 2 to 4 yrs. 2013 Wattley Ave. Owners. GR. 1532. Open.

HAVE you dreamed of a home up high above hustle and bustle. 12 minutes from downtown. Here is one. 2 bedrooms, paved streets, only $500 down, bal. like rent. Schools, stores and car line. Call

PACKARD 7-pass. sed. fin. Fr.
Finish of new cost less than $1700. Sacrifice $1100. Owner, 1724 Cedar.

2 A. orge., Fontana, Ca. $1900 Fr. $3000 for ? 4657 W. Adams. EM.3766

CORNER lot on Hoover st. for duplex or bungalow. Owner, 1724 Cedar. Will exch. 6 lots, Balboa, for equity West side duplex.

CAN SWAP OFF YOUR EQUITY
BLAUSTEIN. 304 Lissner Building.

HOUSES—
For Sale

West and Northwest —50-A
LEAVING AT ONCE BY OWNER
Comptly. Furn. $14,000

330 N. Swerdlow ave. ½ blk. off Beverly Blvd. 7-rm. stucco, finished in mahogany, 2 baths, unit heat, Frigidaire, sprinkling system, yard fenced, fruit & palm trees. Mirror doors, grand piano, radio, Brunswick Panatrope, oversatuffed living room suite, 3 French walnut bedroom suites, 3 Chinese rugs, one 12x15, 6 Wilton rugs, 10 floor lamps, 4 French mirrors, 4 French tapestries, 4 oil paintings. Immediate possession. Phone owner, OX. 0316.

DUPLEX
Mod stucco 4 rms., bath each part, garages, nr. Alvarado & Sunset. Perm. tenants, $80 mo. inc. Also adjoin. vacant lot, for both $8500 or $4000. WASHINGTON.

OWNER MUST SELL—$3500
4-R. stucco bung., hardwood floors, tile bath, stove, etc. Double garage. 3 blocks car and school, between Venice Blvd. and Pico. Call owner, 4113 W. Alvarado st. Sunset. Perm. tenants, $80 mo. inc. Also adjoin. vacant lot, for both $8500 or $4000. WASHINGTON.

NEW—$250 DOWN—NEW
Six-room Spanish stucco, tile bath Balance of $4350, $25 month T. D. 1433 Robertson Blvd. and Pico St. CR. 6400.

2 NEARLY new 6-rm. stuccos, nr. M.-G.-M. studios, Culver City. Modern, foreclosure, etc. Must be sold. Small down pyt. Price $4600. Own., Mr. Edwards 308 Nat. City Bk. Bldg. TR. 4823.

A STEAL $8750
7-rm., 2-bath Spanish home in N.W. section; $1000 down. An owner must SELL. OWNER. HE. 2117.

Model Spanish Bungalow
Owner forced to sell. Every modern feature. 3 bedrms., 2 baths. Inspect 337 NO. POINSETTIA PLACE.

A WONDERFUL BARGAIN
Hollywood home, duplex, mansion, cost $20,000. Will sacrifice for $12,500 on surprisingly easy terms 1016-1138 NORTH ORANGE DR.

5-RM. house near Melrose & Western $12,750. Terms. 3-fam. bungalow, 6 rms. & bath, $2500. $500 down. 4003 Melrose ave., L.A. GL. 9260.

FORECLOSURE
New 7-rm. English home, 312 No. Foothill Road, Beverly Hills. BIG BARGAIN. OX. 7866.

SEVEN-RM. beautiful Italian hillside home, Hollywood. Large living room 20x30. Beamed ceiling. Price $14,000. Reduction for cash. MO. 5500.

$8000. BEVERLY HILLS HOME. 2 bedrms. Doug. 86, 1 rm. Very artistic. Easy terms. Owner, WH. 8212. WH. 5213. WH. 1147.

$1500 FOR my equity in 7 rms., 2 bedrms. Owner only. Would sell furn. with house. 216 N. Beachwood Dr. GL. 1966.

CASH TALKS
My equity $2000. Total price $4000. 5-rm. stucco on Hobart. Address Assmts. pd. Maguire, 4948 W. Adams.

MUST sac., need cash, stucco dbl. bung., 2 rms. each, W. Adams dist. Price $6000. Terms. Owner, WE. 1934.

North and Northeast —50-F
GOING away, $150 down, my nice little home of 3 rms., wonderful yard with flowers & shrubs, and all for only $600. $877 Ruth st.

EACHPIECE 4-rm. plastered, 6 pieces mahogany furniture, Victrola, cost $650 cash, bal. $12.50 per mo. 4937 ALHAMBRA AVE. AN. 4296.

FINE 4-STUCCO flat, block Pasadena, ave. at 123 E. Av. 43. Large 6-room bungalow, car. Lot 50x150. Baseball field. Only $8,750. $2,500. Balance $45.00 mo. 3219 N. Wash. Bl. WH. 1148.

OWNER'S 5-R. brick home. Hi ground. Low pr. or exch. 1331 S. Orange Dr.

South and Southwest —50-B
$165 CASH

$25 month inc. all interest, 7% on balance, buys a dandy 6-room & garage in wonderful condition. Located on Rimpau just around the corner. Total price $5500. Assessments all paid. Make this your chance to own your family a pleasant home to show you. Phone Jack Horner, 10-9231 Eve. WE. 2045.

BARGAINS
FIVE 4, 5, 6 AND 7-ROOM HOMES $4800 to $7900. A small down payment and then YOUR RENT WILL PAY FOR ONE OF THESE HOMES. ANGELES MESA LAND Co., owners. 2600 W. ST. JAMES, Vermont 0140.

Beautiful New Duplex
Finest view in L. A. 5 rms. up. 6 rms. down. Up-to-the-minute in every way, elec. ref., unit heat, lawn sprkls. Solid tile roof, 2300-11 W. 74th st. $10,000. Terms. Owner, 1304 S. Hill. PR. 0205.

LEAVING CALIF. at once. Selling my wonderful 8-rm. home at a $5000 loss. Lot 75x175. Beautifully landscaped. $1200 down. Bal. easy. A real deal. 3705 So. Arlington Ave. MO. 1124.

SACRIFICE BY OWNER
$8250. $1500 cash. 6-room modern Colonial in restricted district. 2000 WILSHIRE BLVD. Call 8 A.M. Wednesday. 1635 16-RM. STUCCO DOUBLE. $7800 $1000 cash. $62.50 per month. $500 down. 4003 Melrose ave., L.A. GL. 9260.

FORECLOSURE
New 7-rm. English home, 312 No. Foothill Road, Beverly Hills. BIG BARGAIN. OX. 7866.

SEVEN-RM. beautiful Italian hillside home, Hollywood. Large living room 20x30. Beamed ceiling. Price $14,000. Reduction for cash. MO. 5500.

$8000. BEVERLY HILLS HOME. 2 bedrms. Doug. 86, 1 rm. Very artistic. Easy terms. Owner, WH. 8212. WH. 5213. WH. 1147.

$1500 FOR my equity in 7 rms., 2 bedrms. Owner only. Would sell furn. with house. 216 N. Beachwood Dr. GL. 1966.

CASH TALKS
My equity $2000. Total price $4000. 5-rm. stucco on Hobart. Address Assmts. pd. Maguire, 4948 W. Adams.

MUST sac., need cash, stucco dbl. bung., 2 rms. each, W. Adams dist. Price $6000. Terms. Owner, WE. 1934.

North and Northeast —50-F
GOING away, $150 down, my nice little home of 3 rms., wonderful yard with flowers & shrubs, and all for only $600. $877 Ruth st.

EACHPIECE 4-rm. plastered, 6 pieces mahogany furniture, Victrola, cost $650 cash, bal. $12.50 per mo. 4937 ALHAMBRA AVE. AN. 4296.

FINE 4-STUCCO flat, block Pasadena, ave. at 123 E. Av. 43. Large 6-room bungalow, car. Lot 50x150. Baseball field. Only $8,750. $2,500. Balance $45.00 mo. 3219 N. Wash. Bl. WH. 1148.

OWNER'S 5-R. brick home. Hi ground. Low pr. or exch. 1331 S. Orange Dr.

South and Southwest —50-B
$165 CASH

$25 month inc. all interest, 7% on balance, buys a dandy 6-room & garage in wonderful condition. Located on Rimpau just around the corner. Total price $5500. Assessments all paid. Make this your chance to own your family a pleasant home to show you. Phone Jack Horner, 10-9231 Eve. WE. 2045.

BARGAINS
FIVE 4, 5, 6 AND 7-ROOM HOMES $4800 to $7900. A small down payment and then YOUR RENT WILL PAY FOR ONE OF THESE HOMES. ANGELES MESA LAND Co., owners. 2600 W. ST. JAMES, Vermont 0140.

Beautiful New Duplex
Finest view in L. A. 5 rms. up. 6 rms. down. Up-to-the-minute in every way, elec. ref., unit heat, lawn sprkls. Solid tile roof, 2300-11 W. 74th st. $10,000. Terms. Owner, 1304 S. Hill. PR. 0205.

LEAVING CALIF. at once. Selling my wonderful 8-rm. home at a $5000 loss. Lot 75x175. Beautifully landscaped. $1200 down. Bal. easy. A real deal. 3705 So. Arlington Ave. MO. 1124.

SACRIFICE BY OWNER
$8250. $1500 cash. 6-room modern Colonial in restricted district. 2000 WILSHIRE BLVD. Call 8 A.M. Wednesday. 1635 16-RM. STUCCO DOUBLE. $7800 $1000 cash. $62.50 per month. $500 down. 4003 Melrose ave., L.A. GL. 9260.

FORECLOSURE
New 7-rm. English home, 312 No. Foothill Road, Beverly Hills. BIG BARGAIN. OX. 7866.

SEVEN-RM. beautiful Italian hillside home, Hollywood. Large living room 20x30. Beamed ceiling. Price $14,000. Reduction for cash. MO. 5500.

$8000. BEVERLY HILLS HOME. 2 bedrms. Doug. 86, 1 rm. Very artistic. Easy terms. Owner, WH. 8212. WH. 5213. WH. 1147.

$1500 FOR my equity in 7 rms., 2 bedrms. Owner only. Would sell furn. with house. 216 N. Beachwood Dr. GL. 1966.

CASH TALKS
My equity $2000. Total price $4000. 5-rm. stucco on Hobart. Address Assmts. pd. Maguire, 4948 W. Adams.

MUST sac., need cash, stucco dbl. bung., 2 rms. each, W. Adams dist. Price $6000. Terms. Owner, WE. 1934.

North and Northeast —50-F
GOING away, $150 down, my nice little home of 3 rms., wonderful yard with flowers & shrubs, and all for only $600. $877 Ruth st.

EACHPIECE 4-rm. plastered, 6 pieces mahogany furniture, Victrola, cost $650 cash, bal. $12.50 per mo. 4937 ALHAMBRA AVE. AN. 4296.

FINE 4-STUCCO flat, block Pasadena, ave. at 123 E. Av. 43. Large 6-room bungalow, car. Lot 50x150. Baseball field. Only $8,750. $2,500. Balance $45.00 mo. 3219 N. Wash. Bl. WH. 1148.

OWNER'S 5-R. brick home. Hi ground. Low pr. or exch. 1331 S. Orange Dr.

South and Southwest —50-B
$165 CASH

$25 month inc. all interest, 7% on balance, buys a dandy 6-room & garage in wonderful condition. Located on Rimpau just around the corner. Total price $5500. Assessments all paid. Make this your chance to own your family a pleasant home to show you. Phone Jack Horner, 10-9231 Eve. WE. 2045.

BARGAINS
FIVE 4, 5, 6 AND 7-ROOM HOMES $4800 to $7900. A small down payment and then YOUR RENT WILL PAY FOR ONE OF THESE HOMES. ANGELES MESA LAND Co., owners. 2600 W. ST. JAUDON, Vermont 0140.

Beautiful New Duplex
Finest view in L. A. 5 rms. up. 6 rms. down. Up-to-the-minute in every way, elec. ref., unit heat, lawn sprkls. Solid tile roof, 2300-11 W. 74th st. $10,000. Terms. Owner, 1304 S. Hill. PR. 0205.

LEAVING CALIF. at once. Selling my wonderful 8-rm. home at a $5000 loss. Lot 75x175. Beautifully landscaped. $1200 down. Bal. easy. A real deal. 3705 So. Arlington Ave. MO. 1124.

SACRIFICE BY OWNER
$8250. $1500 cash. 6-room modern Colonial in restricted district. 2000 WILSHIRE BLVD. Call 8 A.M. Wednesday. 1635 16-RM. STUCCO DOUBLE. $7800 $1000 cash. $62.50 per month. $500 down. 4003 Melrose ave., L.A. GL. 9260.

FORECLOSURE
New 7-rm. English home, 312 No. Foothill Road, Beverly Hills. BIG BARGAIN. OX. 7866.

SEVEN-RM. beautiful Italian hillside home, Hollywood. Large living room 20x30. Beamed ceiling. Price $14,000. Reduction for cash. MO. 5500.

$8000. BEVERLY HILLS HOME. 2 bedrms. Doug. 86, 1 rm. Very artistic. Easy terms. Owner, WH. 8212. WH. 5213. WH. 1147.

$1500 FOR my equity in 7 rms., 2 bedrms. Owner only. Would sell furn. with house. 216 N. Beachwood Dr. GL. 1966.

CASH TALKS
My equity $2000. Total price $4000. 5-rm. stucco on Hobart. Address Assmts. pd. Maguire, 4948 W. Adams.

MUST sac., need cash, stucco dbl. bung., 2 rms. each, W. Adams dist. Price $6000. Terms. Owner, WE. 1934.

North and

REAL ESTATE—
For Exchange
Miscellaneous —72

THE LAST BARRIER
AN IDEAL MADE REAL
A Brentwood estate—Many new residential property with everything arranged to get the effect in one of nature's and charm rather than the utility—More than a residence—Large level lawns, shaded and wooded to perfection—Simple square lines provided in the planning for tennis court and swimming pool—We make no attempt to describe it—Words don't it's worth a trip to see it—Made to say it's worth it—Priced at $150,000—WILL TRADE SOME
PRICE IS $150,000
On account of owner's enforced absence from city
IMPROVED CLEAR CREEK
Richard H. Rose, Owner
FRANK MELINE CO.
1323 Wilshire Blvd., Santa Monica
Oxford 4062.

CLEAR FOR INCOME
Want equity subject to 1st mtg. in well located Hollywood home on W. Side in vicinity of Sunset and Vine; will trade for 6 bungalows; clear or mtg. only. Owners submit. P. O. Box 975, Hollywood.

$100,000 CLEAR
LARGE B ZONE COR.
WANT BUSINESS PROPERTY OR APARTMENTS
$200,000. J. N. MERNDON CO., DU. 6320

MUST sell very artistic 6-dm. stucco; just completed, unit 3-dm. flat; Santa Ana; on all walls; apts. leased. Priced at $13,000. Subject to $26,000 1st mtg. Act quick—owner leaving state. Will trade located 1462 S. Bonnie Brae. OWNER, CR. 8530 or EM. 1171.

Want Clear Bungalow
For beautiful Plumbing Santa Monica district, 14 rooms, 3 baths; price $23,000. Mortgage $13,000 at 6% interest. Low rate of exchange.
"Let's Talk It Over."
CLINCH & THURTLE
444 So. Western ave. Dlstrict Office

WE ARE BUSY
Why shouldn't we be with up to 40,000 clients? Many new daily. Undoubtedly we have what you want. If you will call or check our list, we will prove it.
PHILLIPS & REAM
S.E. cor. 4th & Western ave.

SNAP
Beautiful 10-room, Spanish, modern, in Hancock Park; immaculate condition; improved land.
Malcolm Morehart Co.
7623 Melrose ave. GR. 606, 6

BUSINESS corner, imp. 97½ ft. Adjoins important intersection; 100 ft. on Vermont ave. Will trade for good city or county property. Owner will finance balance. Box 1, Times Office.

REAL INCOME
New 18-unit apt., complete in every detail; 4 units vacant; subject to $31,000 1st mtg. Will trade for home to suit owner. OWNER, OL. 4913.

Exchange Offer Wanted
I have a new 2-story and 4 stores building on Beverly Blvd. near La Brea, rents $1,000. Showing 10% income on $10,000. Will trade for what? OWNER, OL. 1231.

5-A clear on Ventura Highway, miles out, oil well near new gusher. Ideal for chicken ranch or acreage. Will trade for income property. Box 1, Times Office.

6-rm. bungalow, 2 lots, fruit trees, 1 mile from relief car. Highland Pk. at to $650 1st, val. $4500; will take $2000 or $2500 cash. 1 block from Hollywood, vicinity, 4-apartment house, 8 rms. and 4 bths. Will trade for Western, Santa Ana or Long Beach property. Owner,

BUSINESS OPPORTUNITIES Of Near Ends

In Alphabetical Order —83-A

PARTNER—Man to run store while I lead mfg. end. I have been estab. 8 yrs. & have a real bus., sal. & profits will earn $5500 mo. each. trial to prove, sml. invest. req. & returned if not satisfied. 130 W. 12TH ST.

PARTNER, old est. auto service bus. Wkrs. too hrs. for one to hdle. Need rel. man to look after help & front end. Exp. not nec. if willing to wrk. & learn. Good sal. & ½ profits. Small inv. req. 1812 W. 9th.

Partner Drilling

Contracting. Estab. 8 yrs. Doing work for largest oil companies in So. Calif.; 1/4 int. $9000; $300 mo. profit each. 1812 W. PICO. ST.

PARTNER, half interest in old est. business. Need help. Reliable man or woman with good references & $1000, fully secured. Good salary. Address F, box 463, Times Branch.

PARTNER, business school, splendid possibilities; no special experience required. $1500 investment. References. Address O, box 599, Times Branch.

Partner Advertising

Commercial & art process; $400 mo. profit. Estab. 5 yrs. $50 week; $800 req. 1812 W. PICO. ST.

PARTNER—Business man or woman for office, to answer inside calls. Trial to prove business. Can make $100 a month. Nominal investment. 1636 W. 7TH ST.

PARTNER, commercial bus. Estab. 3 yrs. $3000 req. to be used in bus. Bal. given & req. Real money in profits. Mr. Garfield, 1809 W. 7TH.

PARTNER, small capital, old rel. established & concrete mfg. Also new products ready to market. Call 8 to 9 a.m. or 6 to 7 p.m. 240 N. LA BREA.

PARTNER, man to work in factory. $500 inv., terms. ⅓ interest. No experience necessary. Fine opportunity. 1031 So. Broadway, Room 737.

PARTNER, young man, capable, honest and essential. Small investment. A real opportunity. Address G, box 156, Times Office.

PARTNER, small capital, old est. stone, tile & concrete mfg. Also new products ready to market. Good wages & profit. 240 N. LA BREA.

PARTNER, lunch & barbecue stand, west theater, bet. Alvarado & Hoover. Very good bus., solid making, fixtures, small invest. 2120½ W. PICO.

PARTNER wtd. Must be capable of running concrete construction work. Must have some capital. CH. 9926, 501 Times Bldg.

PARTNER, lady or gentleman, for mail order bus. Take full charge. $750 req. Inv. secured. Drawer G, Hollywood, Calif.

PARTNER for office duties in well estab. bus. Money maker. Exper. unnec. $250 invest. req. to insure permanency. 2321 S. HILL.

PARTNER wanted. Desert prospect. Gems sold $100 or $225. Address J, box 417, Times Office.

PARTNER able to invest $1500, owner of bus. of real merit. 207 Persuson Bldg.

PARTNER, apt.-hse., 16 r., clrs. $50 up. Wilson, 1216 Benton. AT.8702.

PARTNER with cash to join me in business at once. Smith, HO. 8529.

PLUMBING shop, Glendale, R. $40. Sns. $1600. $3400, ins. 826 Bartlett Bldg.

POOL rm., doing gd. bus., barber shop and cafe in connection. $5000 takes all. Terms by owner. This will pay for. 1240 E. Anaheim, Long Beach.

POOL hall. Worth $10,000. Sacrifice, $4000 terms. A-1. 936 Bartlett Bldg.

POULTRY store for sale, good location, doing good business. Reason, ill health 7 yrs. No reas. offer refused. 1101 W. TEMPLE ST. MI. 7942.

PRINTING plant, nets over $1600 a month, some terms to right people. F. Ratzer & Co., 600 Rowan Bldg.

PUMPING plants, clears $800 month, $20000, terms. 826 Bartlett Bldg.

RADIO BUSINESS—Fine opportunity for young man who understands radio. Completely stocked store in fastest growing section of Los Angeles. Well established, plenty of service work. Will sell at wholesale inventory as I must leave for East. Phone owner, Los Angeles 31501 for appointment.

RESTAURANT & lunch, also soft drinks, chicken dinners, etc., on boulevard trav. hiway. Rent $55, inc. Will buy; pay profits and good will, $1500, E Z terms.

National, 1812 W. 9th.

RESTAURANT, 2, WILL SELL ONE or the other, too hard to manage two. Both high class places, doing good business. Terms to right party. OWNER, 2514 WEST 7TH ST. or 1628 S. VERMONT AVE.

RESTAURANT, $400 mo. clear above expenses. Best loc. in city. Estab. 8 yrs. Frigidaire. A la carte service. Take 10-day trial to satisfy. $3500 full pr. Terms. 1857 W. Western.

RESTAURANT, fully equ'd., living quarters, lease $40 month, good location. 2810 S. Brd. Long Beach.

RESTAURANT with lease at 116 E. Broadway, Glendale. Owner, 244 N. Maryland. Fr. Douglas 753-J.

RESTAURANT, fully equipt. heavily patronized blvd., rent $30 to start. 941 E. 22nd St. LA. 2397.

RESTAURANT, closed, fine chance. Glendale, 1211 W. 7th st., Ext.

ROOMING HOUSE & APTS. Ideal loc. Near Wilshire. Full all the time. A real buy at $1050. Look at this one and you'll buy. 632 ROWAN BLDG.

ROOMING HOUSE, 9-room, well furn. Full all the time. Small downpayment. Cheap rent and a bargain at $300. Wonderful buy. 632 Rowan Bldg.

ROOMS—Auto access., like new. 26 rms. 2 bths. west side terr. Will guarantee $800 mo. profit. You go with me on the route & be the judge. Easy terms. See own., 612 W. 9th.

SANDWICH shop, recently enlarged. Best location near Wilshire, including 25c parking station. Same owner for 2 yrs. Owner, 632 S. La Brea.

S-p-a-r-k-l-e-t-t-s

BOTTLED WATER ROUTES

SPARKLETTS plan of investigation enables you to determine by field contacts the desirability of operating a Sparkletts water route on contract basis. A minimum of $1500 required to contract an established route. Attractive green trucks and all equipment furn. SEE MR. ROSS, 4500-4520 YORK BOULEVARD.

STORAGE garage, fronts on apt. dist. 70-car cap. Near 5000 Holly Blvd.

TAILORING & pressing business well established. Pay quick sale. Must go cash at once. For information phone Estabrook 1210.

TEA ROOM, very attrac., seats 34. Adjacent hospital. 1416 N. Vermont.

TIRE shop, Western Ave. Worth $1500 stock. Sacrifice $875. 936 Bartlett Bldg.

WATER route, full wire $1100, truck alone worth $1800, fine territory & opportunity for right married man. 1616 W. 9th.

WOMEN'S Exchg., Santa Ana money-maker. $500. A-1 loc. 936 Bartlett Bg.

Business Wanted —87

We Have Buyers Now

For all kinds of estab. businesses and partnerships. NO ADV. charges whatsoever. A listing with us means a sale for you. We have the largest offices in So. Cal. Call and see us or phone MR. 1322. Service & results.

Western Brokerage Co.

1612 W. Pico.

EXPERIENCED business man, age 30, will invest few thousand dollars with services. Have accounting and sales exp. Just concluded 6 yr. engagement as So. Calif. manager prominent eastern manufacturer engineering equipment. Address J. box 83, Times Office.

Your Business Sold

Or partner secured in 5 days. No advance charges whatsoever. SERVICE — ACTION — RESULTS National Brok. Co. 1812 W. 9TH. EXposition 0787.

If you want to SELL your Bus. Call

So. Calif. Business Exch.

LICENSED BONDED REALTORS TR. 5311. TR. 5312.

324 Grosse Bldg., 6th & Spring.

WILL buy your stock or business for cash. GEO. FISCHER, AUCT. 607 So. Western ave. EX. 1174.

EXPERIENCED business man, middle age, will invest $1000 with services in Nightingale business. Address R, box 405, Times Branch.

MERCHANDISE stock bought, sold & exchanged. Buyers waiting with cash & good properties. Mr. Long, 830 Chapman Bldg. TU. 4578.

MONEY MFG. INVESTORS WANTED WILLIAM H. O'NEIL CO. 332 Pac. Nat'l Bank Bldg., L. A.

MAN wishes to work in cafeteria or restaurant; view investment. Address J, box 134, Times Office.

GARAGE or location wanted; small town or highway So. Calif. or Ariz. 504 Farnan st.

ROYAL, Unlimited Financing now. National Bond and Finance Corp. Suite 204, 2404 W. 7. DU. 9269.

WANTED to buy, Furniture Business, new or 2nd hand. Address 1026 HOLT AVE., Los Angeles. O. PAOFT.

CASH paid for your store, merchandise or fixtures of any description. Phone Tucker 1420.

DELIVERY salesman, route 250 kind, 3 yrs.' local exp., can invest. Address R, box 305, Times Branch.

PAT. Sns., sheet metal line pref. Mr. Kincheman, 206 S. Western. DU.4702.

WE CARRY FOR YOUR STOCK OR Store. PHONE VA. 9795.

EGAL— Notices —88

WILL NOT be responsible for any debts contracted by my wife, Mrs. Bernice Kitty Petrie. Signed, Mr. CHAS. KITTY PETRIE.

On and after Dec. 3rd, 1929, I will not be responsible for debts of any kind incurred by my wife, Blanche Zeismer. signed, Carl F. Zeismer, Jr.

Not responsible for debts contracted by the wife Mrs. Ethel B. Arbert, after this date. HERMAN ARBERT.

BAUMGARTEKER PAPERS FOUND

Secret Pocket Discovered in Automobile

Documents May Yield Clew to Disappearance

Trace of Missing Vineyardist Sought in South

Information of business transactions revealed when police discovered a secret compartment in the expensive automobile of Frank Baumgarteker, may prove the slender thread on which the mysterious disappearance of the wealthy vineyardist will be solved.

Belief that the canceled checks, bills, letters and other personal property found in the locked brief case inside the locked compartment will lead to a solution of the whereabouts and fate of the missing man was expressed by police officials yesterday on a casual examination of the find.

The checks and other data were turned over to Mrs. Mary Baumgarteker, wife of the missing man, and his business partner, Robert Demateis, and his attorney, Victor Koenig, for their study. They will go over all the information disclosed by the letters and statements at the request of the searching officers, in the hope that it will prove a key to the ever-deepening mystery.

Following the finding of the compartment the automobile was driven to San Diego over a circuitous route and service station operators were questioned in the belief that the car had been serviced on its mysterious trip to the southern city. Detective Lieutenant Corsini and Sergt. Nord, who made the drive, had not reported any success late last night.

Baumgarteker, owner of three vineyards at Cucamonga, also a winery and a warehouse and trucking company here, disappeared Monday of last week. He had just concluded a conversation with his business partner and said he was going to a parking station to get his car. He has not been seen or heard from by his wife, business associates or friends since.

The missing automobile was located Saturday in the San Diego garage, where it had been stored ten hours afte Baumgarteker disappeared. It was not driven by the missing man at that time, according to attendants.

City Mothers Secrecy Plea Fails Action

A motion by Commissioner Thorpe to segregate the city mothers' bureau, now operated by Mrs. Dean Harris, policewoman, from the police department so that the bureau's records might not be given to the public the same as other police activities, failed to get the required action from the Police Commission yesterday.

Thorpe stated he had been informed an order had been issued placing the bureau under the department.

Chief Davis explained the bureau was placed under the department years ago at the bureau's request in order that its members might come under police pension provisions.

On motion of Drake the matter was laid over until the Chief makes an investigation of the order reported by Thorpe.

Officers Hear Varied Versions of Shooting

VISALIA, Dec. 3.—Frank Cesares is in the County Jail here, facing possible charges for shooting his neighbor, John Gonzales, Sunday night, while officers are seeking more information. Gonzales is said to have been seriously wounded, physicians reporting it may be necessary to amputate his leg.

Thus far, Sheriff R. L. Hill and his deputies are somewhat in the dark regarding the shooting. Another Mexican said he found Cesares "passed out" from the effects of liquor and reported the case to officers. Still another declared he found Gonzales unconscious with a bullet wound in his leg. The latter said that he found Cesares "dead drunk" and started to take him home, when Cesares retaliated for this friendly act by shooting him in the leg. Casares asserted he does not remember what happened. He did not have a weapon when found.

APPELLATE COURT BRANCH ESTABLISHED

In an effort to facilitate the handling of appealed cases from the Municipal Court to the newly formed Appellate Department of the Superior Court, a branch office of County Clerk Lampton's office has been established in connection with the new court on the sixteenth floor of the new City Hall Building. The branch will be in charge of Jerry Williams, clerk of the Appellate Department, assisted by Mrs. M. E. Howard, the latter transferred from the County Clerk's office. More help will be added as the files increase and it is needed.

All remittiturs, formerly issued by the main office, will be issued at the branch office.

WATER SUIT SENT TO TULARE COUNTY

VISALIA, Dec. 3.—Transfer of the $600,000 water suit of the Los Angeles-Inyo Farms Corporation vs. the City of Los Angeles to the Tulare County Superior Court has been provided for in papers filed with County Clerk Gladys Stewart. The suit seeks a restraining order and permanent injunction to enjoin the City of Los Angeles from diverting 300 inches of water from the Rawson ditch. The water is valued at $2000 per inch, the complaint declares. This suit was originally filed in Inyo county and was transferred to this county by Superior Judge William D. Dehy.

HUNTING DOGS HAVE TWO DAYS

Hundreds Will Be Exhibited at Show

Miss Evelyn Higgs and Spaniels

MORE hunting dogs than ever before have participated in the annual Los Angeles dog show were reported yesterday, entered for the event, which opens under Kennel Club auspices Saturday for a two-day run in the Ambassador Auditorium.

More than 200 pointers, spaniels and other dogs of the chase are on the books, according to Jack Bradshaw, secretary, who said the total of entries will exceed 1000.

Evelyn Higgs, 431 North Occidental Boulevard, was one of many hunters and huntresses, who returned abruptly from duck shooting expeditions along the Salton Sea to give their prize dogs the necessary rest before putting them in the exhibition.

A papillon, or "butterfly eared" dog, is declared one of the rare canine oddities to be exhibited. The animal was entered by Mrs. Russell MacLennan of Hermosa Beach.

CITY MANAGER'S CHECK-UP IRKS LONG BEACH OFFICIAL

LONG BEACH, Dec. 3. (Exclusive)—Revelations that City Manager Buck has been employing a special corp of investigators in a check-up on all city officials, as well as the police department, at a monthly cost of $1000 was made here today at a session of the City Council by Councilman Barton.

Barton, after making charges against the City Manager and criticising his expenditure of city funds, attempted to force Buck to make public the names of those on the investigators' payroll. The Councilman offered a resolution demanding that the City Manager bring before an executive session of the Council on Friday a list of all those on the pay roll for the past four months. Barton asserts that the $1000 monthly payments have covered the past four months. The resolution was defeated by a 3-to-3 vote.

The special pay roll for November was halted by Barton when he succeeded in holding up the salary sheet for further inquiry. It will be discussed at the Friday session.

The November pay roll as presented today contains the names of C. C. Cole, former Chief of Police; B. C. Bud, former member of the Civil Service Commission; L. E. Agal, L. E. Hayter and Kelly Goff. These five are in addition to those on the special-investigator list of the City Manager, according to Barton, and Jack Cook, investigator on the staff of the City Manager.

Agal, according to Barton, is the witness who appeared before the grand jury in the present inquiry into municipal affairs and is the man who compiled and presented most of the evidence on behalf of the Long Beach Law Enforcement League.

FORTUNE'S SMILE STUNS HER

Working Girl Falls Heir to Wealth

Miss Cecile La Coste

BEWILDERED and still somewhat doubtful of her good fortune, Miss Cecile La Coste, who last week was working hard as a fancy presser in a dry cleaning establishment, yesterday was wondering what to do with the income from $133,000, her portion of the estate of an uncle who died recently in Chicago. The fairy wand of good luck touched her, Miss La Coste said, when she received word from her attorney and former guardian, J. E. Easton of Seattle, that the Probate Court in Chicago had directed that the income from the estate be given to her immediately.

Therefore, Miss La Coste laments, she will have to figure a way to spend nearly $3000 a year instead of the modest wage she made while smoothing and pressing dresses at the dye works. "I don't know what I will do with it," she said. "I knew that I had an uncle somewhere, but never dreamed he would leave me any such large sum of money." Her first plans are for a trip to Seattle for a conference with her attorney and then a trip of some kind, but where or when, she hasn't made up her mind.

It's very thrilling to know there is plenty of money in the bank, Miss La Coste believes, but there is one fly in the ointment. In some manner various representatives for life insurance, electric refrigerators and automobiles learned of her good fortune almost as soon as she did. "I would not mind buying some new clothes," she declared, "but what in the world would I do with an electric refrigerator?"

COUNCIL CHECKS PIPE-LINE PROJECT

BAKERSFIELD, Dec. 2.—Laying of the General Petroleum Corporation's $500,000 pipe line to connect the oil fields of Mt. Poso and Fruitvale with Southern California was ordered stopped last night by the City Council. Representatives of the corporation were informed that the charter requires an election to authorize any franchise other than for railroads.

Hollywood Store Open Evenings Until Christmas!

Let Dyas be your Santa Claus

Dyas

TWO STORES TO SERVE YOU

For Your Convenience . . .

1—Gifts purchased at both Dyas stores will be wrapped and mailed anywhere in the United States without charge . . .

2—Parcel Post stations and Wrapping Booths on the Fifth Floors of both stores . . .

3—Two deliveries daily from both Dyas stores . . .

Lovely Crepe de Chine And Satin Gowns

Enchantingly New! Specially Priced! $5.95

The giftiest looking gowns imaginable . . . of exquisite quality crepe de chine and satin . . . chic and lovely new designs . . . with the adorable Frenchy touches of hand work, satin ribbons and flowers that distinguish finer lingerie . . . tailored or delicate lacy styles.

FOURTH FLOOR

Lounging Pyjamas

—are the gift to please smart young things and their equally chic Mothers

There's no question at all about what to give young Moderns this Christmas . . . they'll unanimously vote for lounging pyjamas $12.75

And they'll express a preference for these at Dyas . . . of heavy crepe in black and colors, bound in gold cloth or bright colors, with gay contrasting blouses that can be worn either tuck-in or over blouse, and matching coats . . . most moderately priced for presents at

$12.75

FOURTH FLOOR

What Shall I Give the Baby?

—just read the dimpled infant's own list, then come to Dyas Baby Shop . . . and in addition to these entrancing things . . .

Bathrobes
$1.95 to $3.95

Of Beacon robing, in dainty colors, satin bound or with cord. Sizes 2 to 6 years.

Slippers
$1.25 to $2.50

Cozy slippers and moccasins of felt, kid and fleece lined in colors and tan. Sizes 2 to 8. Some have bunny, dog or kitten heads on them to amuse baby.

FOURTH FLOOR

Personal Gifts She'll Adore . . .

—the last word in smart fittings for one's purse . . .

Tiny Purse Atomizers

Fashion's newest wrinkle is smart vanities. These clever miniature atomizers . . . of gilt, pearl composition, hand etched sterling silver, cloisonne, Austrian enamel, lizard and alligator . . . They are easily filled and work perfectly . . . a modish gift!

$1.50 to $10.00

STREET FLOOR

Washable

Reynier Slip-Ons

$3.95

Slip-ons of fine French glace kid, full picque sewn . . . practical and elegant. Eggshell, rosebeige, beaver, brown, tan and gray. Sizes 5½ to 7. The glove well dressed women prefer.

STREET FLOOR

Allen-A Hosiery

—a practical present

When silk stockings combine sheer, flawless beauty with exceptional durability, what more can be said of them?

Chiffons Service Sheer Fashionable Shades

$1.65

3 pairs, $4.50

STREET FLOOR

STIMSON'S DANDER UP

Hot Reply Made to Red Insult

Secretary Says America to Continue Its Duty Under Kellogg Peace Pact

Unfriendliness Denied as He Defends World Movement; China Lauds Appeal

WASHINGTON, Dec. 4. (AP)—The soviet resentment of Secretary Stimson's note looking toward pacification of the Chinese-Russian troubles in Manchuria led him today to assert the right of any adherent of the Kellogg antiwar pact to call to the attention of any other adherent its obligations under the treaty.

Declarations that the American government regards the pact as a covenant which has modified the world attitude toward peace and that the United States intends to shape its own policy accordingly also were asserted by the Secretary in a formal statement.

With a slight ring of anger, Stimson denounced assertions by the soviet government of unfriendliness on the part of the United States reported to have been made by the Moscow authorities in their reply to the American plea to China and the soviet for peace between them in the Manchurian situation.

EMPHATIC STATEMENT

The Secretary made his statement at the regular conference with newspaper men. It will not be sent to the Moscow government. The Secretary read the declaration clearly and firmly, launching into his denial of the major soviet accusations against the United States, based on the American plea for peace, at the outset of the conference and without awaiting questions.

"I have seen the text of the Russian memorandum as reported in the press," the Secretary said. "Between signatories of the pact of Paris it can never be rightly thought unfriendly that one nation calls to the attention of another its obligations or the dangers to peace which from time to time arise.

"As far back as The Hague conference of 1899 the nations of the world agreed that strangers to a dispute, on their own initiative, could make suggestions looking for peace between the states which were at variance and that the exercise of that right is not to be regarded by the parties in the conflict as an unfriendly act. This was reaffirmed again in 1907 and has been a recognized rule ever since.

PRESIDENT QUOTED

"The message of the American government was sent not from unfriendly motives, but because this government regards the pact of Paris as a covenant which has profoundly modified the attitude of the

(Continued on Page 9, Column 2)

THE DAY'S NEW

FEATURES. Radio, Page 7, Part I; Women's Pages, Clubs and Society, Pages 6, 7, Part II; Markets and Financial, Pages 15 to 21, Part II; Oil News, Page 21, Part I; Pictures, Page 10, Part II; Comics, Page 7, Part II.

NEWS OF SOUTHERN COUNTIES. Page 14, Part I.

NEWS IN SPANISH. Page 22, Part I.

SHIPPING NEWS. Page 17, Part II.

SPORTS. Hagen, Diegel and Cotton crush rivals in P.G.A. national golf tournament at Hillcrest. Page 11, Part II.

Grayson and Saunders win places with Walter Trumbull's all-American football team. Page 13, Part II.

Babe Brannon acquired by Holland Sheiks. Page 12, Part II.

Aquinas football team hard at work for Carnegie Tech football game. Page 11, Part II.

IN THE CITY. Los Angeles Railway corporation announces $41,000,000 ten-year program if fare increase is withdrawn. Page 1, Part II.

City Planning Commission indorses ball scheme for cement rock quarry in mountain residential district. Page 1, Part II.

Verdict of five members of Garcia jury is confessed. Page 3, Part II.

Case of Pantages witness on trial for perjury, loses fight to have charges dismissed. Page 8, Part II.

Plans for expansion at newly acquired plant cited by Bethelem Steel chief. Page 1, Part II.

Bandit terrorizer arrested in asserted latest one of Lindbergh name and trunk book. Page 11, Part II.

Group of engineers leave to study traffic surveys for possible aqueducts routes. Page 17, Part II.

Coast Guard here seizes British boat at sea for rum-running in-quiry. Page 5, Part II.

PACIFIC SLOPE. Sunnyvale police base site adherents redou-

REMEMBER THIS

The poorest article one can invest in is an imitation of a superior product.